W.A.C. Bennett Dies at the Age of 78

Tonight and Sunday:
Cloudy, Rainy Periods

Victoria Times

WEEKEND EDITION

95th YEAR, No. 216 ★ ★ VICTORIA, BRITISH COLUMBIA, SATURDAY, FEBRUARY 24, 1979 15 CENTS DAILY, 30 CENTS SATURDAY

'Vision Made It Happen'

W.A.C. Bennett: His life and times . . Pages 5, 6

Former Premier William Andrew Cecil Bennett, the man who changed the face of his adopted British Columbia, died in his sleep in Kelowna Friday night at the age of 78.

He had been in hospital since Feb. 9.

Jon Arnett, press secretary to Bill Bennett, the current B.C. premier and son of W.A.C. Bennett, said Bennett's wife May, daughter Anita Tozer and son R. J. Bennett were at his bedside when his heart failed at 10:30 p.m. at Kelowna General Hospital.

Premier Bennett flew home from Vancouver this morning.

Bennett said that his father had led B.C. through its greatest period of expansion in both the interior and the North.

"He had the vision, and he took his vision and made things happen," the premier said.

Simultaneous memorial services will be held in Kelowna at the First United Church and in Victoria at the Metropolitan United Church, 1411 Quadra, at 2 p.m. Tuesday.

Rev. Dr. A.E. King will officiate at the Victoria service and Rev. Dr. Clyde Woollard in Kelowna.

Cremation will follow.

Originally a New Brunswick farm boy who burned Liberals in effigy, W.A.C. Bennett served as premier of B:.C. for 20 years, the longest unbroken tenure in the province's history.

He had left politics, his first love, in 1972 after an

See VISION page 2

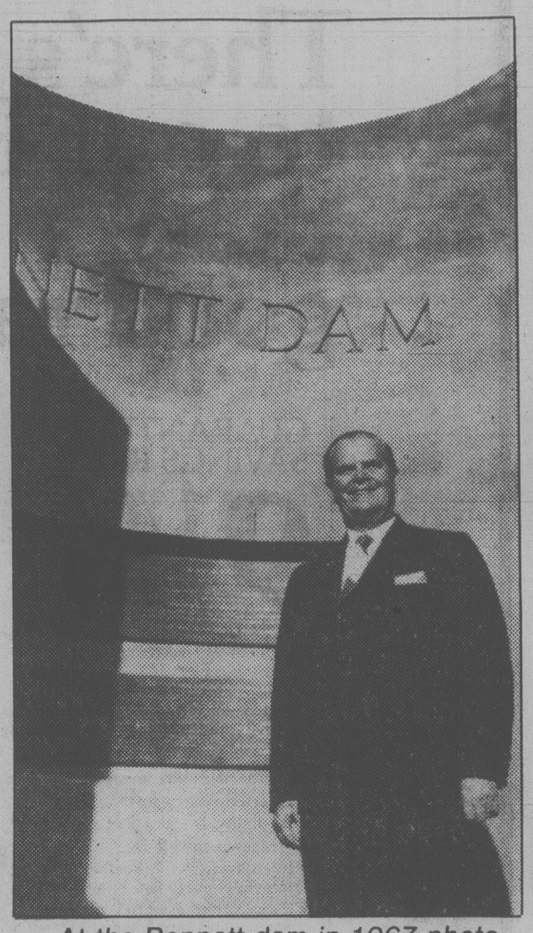

At the Bennett dam in 1967 photo

Lasting Mark on B.C. . . .

British Columbians will be able to register their sympathy over former premier W.A.C. Bennett's death in a book of condolences to be placed in the rotunda of the Legislative Buildings for an indefinite period starting Monday.

Provincial Secretary Hugh Curtis also said arrangements are being made to hold a memorial service in Victoria next week following the family's funeral services.

Curtis joined other leading British Columbians in praising Bennett as a person of vision and courage who left a lasting mark on the province.

He said Bennett touched the lives of everyone.

"As with so many other younger British Columbians, he influenced my life indirectly . . . certainly he intensified my interest in politics."

Opposition leader Dave Barrett said B.C. has lost a great citizen.

"He will be missed. It is the passing of an era. It was a time when politics were very close to every corner of this province.

"I hope that every citizen recognizes the great contribution he made to this province."

Progressive Conservative leader Vic Stephen called Bennett's death a great loss.

Former Tory leader Dr. Scott Wallace said Bennett was "the right man at the right time."

"There is no question he was a man of outstanding capacity, foresight and tremendous determination to follow his own commitments and feelings of what he believed was right for B.C."

Gordon Shrum, former co-chairman of B.C. Hydro, called Bennett one of the "most courageous and imaginative political leaders I have ever known.

"It will be a long while before we have another man of his particular qualities as a political leader in Canada."

Dr. Hugh Keenleyside, Shrum's Hydro partner, praised Bennett for his far-sighted policies.

"He did as much as anybody in our history to open up the hinterland of the province."

He said Bennett's insistence on a two-river hydro power scheme has proven to be, despite all the criticism over the years, the right decision and one from which B.C. will reap enormous benefits for decades to come.

Long-time colleague Waldo Skillings, former trade and industry minister, said he had lost a wonderful friend, and said the contributions Bennett made will last for years.

"He brought B.C. from a have-not province to one of the foremost provinces in Canada."

Former Victoria mayor Peter Pollen called Bennett "one of the greatest, if not the greatest political figure in B.C.'s history."

Fatal Blast Rips N.S. Coal Mine

GLACE BAY, N.S. (CP) — An unexplained explosion in the most productive area of the Cape Breton Development Corp.'s (Devco) big No. 26 Colliery here killed 10 coal miners and injured six others early this morning.

About 150 other men working the overnight shift in the coal mine were uninjured.

Names of the dead and injured were withheld by Devco officials.

The six injured men were all taken to a special burns unit at the Victoria General Hospital in Halifax, 450 kilometres south of this town of 25,000.

Some of those taken to Halifax were said to be in serious condition, and an ambulance driver said one of the miners had burns to more than 90 per cent of his body.

Devco President Steve Rankin, visibly shaken by the worst accident in a Glace Bay mine since the Crown corporation took over the coal mines from private industry 10 years ago, said the cause of the explosion was not known.

Devco said there had been no unusual build-up of methane gas in the mine prior to the explosion, which erupted in an area known as No. 12 South Wall at about 1 a.m. PST.

Roy MacLean, Devco's director of mine planning, said this section of No. 26 Colliery had been the mine's most productive area in the last six months.

MacLean said the mine likely would resume production Monday.

In terms of lives, the accident was the worst in a Glace Bay coal mine in this century. An accident in old No. 4 Colliery in 1899 killed 11 miners.

Rankin said the explosion followed an 'ignition of unknown cause".

The 16 dead and injured men were the only ones working in the immediate area at the time.

Rescue vehicles at Glace Bay colliery after tragic blast

Price of Food Up 21% in Year

OTTAWA (CP) — Hefty increases in the price of beef, flour and fresh produce pushed food prices up 3.1 per cent in the four-week period ended Feb. 15, the Anti-Inflation Board reported Friday.

The board said the survey of supermarket prices in 12 cities showed food prices now are 21 per cent higher than a year ago, the highest annual increase since the index was created in 1974.

The board said the average price for a nutritious diet for a family of four jumped to $58.84 in mid-February, up $1.80 from the January level and $8.30 higher than February, 1978.

The 21-per-cent increase in the board's food basket compares with a 14.1-per-cent annual increase in food. prices shown in the January consumer price index issued by Statistics Canada.

Am AIB spokesman said the difference is a result of Statistics Canada changing the weighting of foods in its index last year. The board uses the old index.

The board said beef prices jumped 9.7 per cent in the month, 62.6 per cent above prices a year earlier.

Fresh fruit jumped 5.6 per cent in the month and prices of fresh vegetable were up 4.6 per cent, the board said.

"Prices for fresh produce vary sharply as sources or supply shift and as weather conditions change," the board said. "Orange, apple, grapefruit, carrots and cabbage were among the items showing significant price rises."

Lettuce dropped slightly while pootatoes and apples — which have among the heaviest weights in the index — showed only minor price changes.

The board said cereal and bakery products prices rose 1.9 per cent during the month and were up 16.4 per cent over a year earlier.

The board said poultry prices rose .9 per cent during the latest month and were up 33.5 per cent from a year earlier. Chicken was up 1.4 per cent because of increased consumer demand in he face of rapidly-rising beef prices.

The survey showed prices of processed fruit were up 2.1 per cent last month, up 34.3 per cent for the year. Fish was up 3.4 per cent for the month, 12.4 per cent for the year.

Dairy products rose .7 per cent during the month, up 7.8 per cent over the year and eggs rose .5 per cent to prices 8.8 per-cent higher than a year earlier.

Pork prices were up .9 per cent for the month and were up 10.9 per cent from a year earlier. The board said increased demand for pork had pushed up prices.

Beverage prices rose only .3 per cent during the month and were 2.2 per cent lower than a year ago mainly because of drops in coffee and tea prices.

In the U.S., led by the

See FOOD page 2

More 'Punishment' For Vietnam: China

Times News Services

Tank-led Chinese forces, firing the most intense artillery barrages in the history of Indo-Chinese warfare, were reported today to have driven 20 miles into Vietnam. But intelligence sources said counterattacking Vietnamese may have pushed the Chinese back at some points.

Intelligence sources in Bangkok said the Chinese invaders had captured at least four provincial capitals along the 450-mile border. A Japanese report said a fifth captial had fallen, but the Vietnamese denied this.

At the same time a Peking official quoted by a Japanese news dispatch said Chinese forces — once they finished "punishing" Vietnam — would pull back to the border recognized only by Peking and not by Hanoi.

Kyodo news service quoted the official, whose name was withheld, as saying "the border line to which the Chinese forces would pull out is the one recognized by China, not the border claimed by the Vietnamese."

The official ruled out the possibility that the Chinese would withdraw from Vietnamese territory "today or tomorrow," the dispatch said. He added that "Vietnam should receive punishment for a little more time."

The official's statement indicated that the Sino-Vietnamese war would drag on as Hanoi would not accept a demarcation line drawn by Peking, Kyodo said.

Newsmen familiar with Indochina warfare and weaponry in recent years agreed the Chinese artillery barrage on the northwestern village of Dung Ho alone hit a rate of at least a round every second for long spurts Friday.

In Moscow, Defense Minister Dmitry Ustinov said Friday that Moscow's warning to China to stop before "it is too late" should not be taken lightly and cautioned that Soviet armed forces are combat- ready.

But the Kremlin still has failed to indicate what if anything it proposes to do to counter the Chinese action.

Moscow has not even acknowledged reports from Washington that the Soviet Union has stepped up deliveries of military supplies to Vietnam, with the departure Friday of six AN-22 transport planes for Hanoi.

At the United Nations, western and non-aligned members of the UN Security Council are looking for an acceptable formula that would halt the fighting in Indochina and use the good offices of the secretary-general to set up a peace mission.

Canada asked to be heard in the council debate today.

Bomb Alert In Britain After Blasts

YEOVIL, England (Reuter) — England went on a bomb alert today after blasts shattered the peace of this western country town and Irish republican guerrillas said they were responsible.

Four persons were injured, one severely, when the first blast came without warning in a crowded Woolworth store. As shoppers fled into the streets, another bomb, planted in a parked van, rocked the area.

That blast caused no injuries but turned the van, in a town centre parking lot, into a heap of smouldering metal.

Army experts destroyed two more devices with controlled explosions and defused a third planted in a supermarket.

In Dublin, spokesmen for the violent Provisional wing of the Irish Republican Army (IRA) phoned newspapers and said republican guerrillas were responsible for the attack.

Police here said a man in his 20s has been detained in connection with the blasts.

The blasts came hours after Roy Mason, minister in charge of Northern Ireland, warned that the IRA might be planning a new bombing campaign in Ulster.

Last month, police arrested a dozen men after IRA attacks on the British mainland in which bombs exploded in hired cars in London and a big gas-storage tank was blown up southeast of the capital.

There is no indication why the bombers chose this sleepy Somerset town for their attack. But recently security has been greatly stepped up in London and there was speculation the IRA would look for softer targets.

Police throughout the country have been put on alert this weekend in case of further attacks.

$100-a-Week Raises To Senior Bureaucrats

OTTAWA (CP) — The government plans to give 2,000 senior civil servants pay raises of up to $100 a week — to a top range of $78,700 a year.

In a news release delivered Friday at the close of business, the federal treasury board said executive-level bureaucrats would receive seven-per-cent pay increases this year.

That boosts the maximum pay to deputy ministers by about $100 a week to $1,500 weekly. Minimums at the lowest executive level would increase about $42 to about $650 a week.

The government said it had considered a recommendation from an outside advisory group for a 7.5-per-cent increase in salaries but decided on seven per cent because "current economic circumstances required continued restraint."

Last year, the government said it expected wage increases in the private sector not to exceed six per cent.

Prime Minister Trudeau this year received a 6.4-per-cent pay increase — as did all MPs — bringing his salary to $76,700 annually. Governor-General Edward Schreyer receives $48,000 while Opposition Leader Joe Clark and cabinet ministers get $62,500.

Wage Hike Headline Clarified

In the headline of the main front page story in Friday's *Times*, the reference to "56 per cent wage hikes" was not clear to some readers.

To clarify, the figure was based on the third and fourth paragraphs of the story which referred to average weekly industrial wages rising virtually twice as fast as profits which had risen 28.7 per cent in the same period. The 56 per cent figure was not given specifically in the story as it should have been.

ON THE INSIDE

Auschwitz Photos

Research inspired by the recent television series *Holocaust* have produced the first known photographs of gas chambers at the infamous Auschwitz death camp during the Second World War. Page 11.

Yemens Warring

South Yemen's Marxist government said North Yemen troops invaded its territory early today and border fighting was raging. South Yemeni forces reportedly shot down a North Yemeni jet. Page 12.

Margaret Sneaked Pot?

A Washington gossip column says Margaret Trudeau discloses in her forthcoming autobiography details about her use of illegal drugs both before and after her marriage. Page 14.

Likely Won't See It

Weather forecasting is never a good bet, but odds are Victorians won't be able to see Monday's solar eclipse, as the forecast here and through much of the Interior is for continued wet stuff. Page 15.

Canadian Content Panned

Communications Minister Jeanne Sauve says TV Canadian-content quotas aren't working, and only more and better-quality Canadian programs will wean viewers from U.S. networks. Page 32.

Salmon Talks Slated

Talks on a treaty to limit the interception of West Coast salmon by Canadian and U.S. fishermen will resume in early April. Page 33.

INDEX

Entertainment	44-46	Births	50
Family	35-38	Capital Scene	3
Finance	8,9	Chess	34
Gardening	39	Church	40,41
People	3	Classified	50-64
Sports	16-20	Comics	67
Tax Tips	10	Deaths	64

Welfare Budget Overspent

The provincial human resources ministry has overspent its budget by $36 million, a spokesman said Friday.

The spokesman said $32 million of the excess was spent on welfare and $4 million on the Guaranteed Annual Income for Need program for senior citizens and the handicapped.

Earlier this week, Human Resources Minister Grace McCarthy disclosed her welfare budget for the coming year had been increased by $31 million — $5 million less than will have been spent during the current year which ends March 31.

Opposition party members said the $36 million — transferred on special warrant from general revenue by cabinet order-in-council Friday — represents "yet another overrun" on the government's budget for income assistance programs.

'Vision Made It Happen'

Continued from page 1

upset defeat by the New Democratic Party. That loss was avenged three years later when Bill was swept to office.

Bennett, a former Conservative whose smile was his trademark, virtually built the provincial Social Credit party singlehandedly in the early 1950s.

Before he entered politics, Bennett built up a chain of hardware stores bearing his name in the interior B.C. communities of Kelowna, Kamloops, Vernon and Penticton. After he retired, he went back into the business by minding the Kelowna store.

Bennett's political career was dominated by what he called a "great and holy crusade against socialism."

He took part at first in the disastrous coalition between the Liberal and Conservative parties in the late 1940s and when that government collapsed, was a leading figure in the stunning Social Credit victory of 1952.

In the 1952 election he kept the old Co-operative Commonwealth Federation (CCF), the forerunner of the NDP, from forming a minority government by the bare margin of one seat.

But Bennett was not a dyed-in-the-wool follower of the Social Credit monetary policies that William Aberhart had earlier tried to implement in Alberta.

He borrowed his political philosophy, although basically conservative, from a variety of sources, even nationalizing the electric power industry in the province.

Avalanche Kills Skier; 3 Escape

REVELSTOKE (CP) — Rick Straka, 19, of Edmonton, was killed Friday in an avalanche on Mount McKenzie near this southeastern British Columbia community.

RCMP said four skiers, two from Edmonton and two from Revelstoke, were flown into the area by helicopter and were traversing the hill when the slide occurrred about 9:30 a.m. PST.

Three of them managed to ski out of the way but Strata fell.

BRITISH SOCCER

LONDON (CP) — Results of British soccer games played today:

SCOTTISH LEAGUE
FA Cup
Fourth Round
Partick 3 Airdrie 0
Dumbarton 3 Clydebank 1

Premier Division
Hearts 3 Rangers 2
Morton 1 Morton 1
St. Mirren 2 Aberdeen 2

Division I
Ayr 5 Montrose 0
Hamilton 2 Clyde 0
Kilmarnock 2 Raith 1
Queen of S 1 Arbroath 1

Division II
Berwick 0 Dunfermline 0
Cowdenbeath 3 Albion 1
Queen's Pk 1 Meadowbank 1
Stranraer 6 E. Stirling 2

ENGLISH LEAGUE
Division I
Arsenal 0 Wolverhampton 1
Birmingham 1 Tottenham 0
Bolton 2 Chelsea 1
Coventry 0 Man City 3
Derby 0 Liverpool 2
Everton 0 Ipswich 1
Man United 1 Aston Villa 1
Norwich 1 Middlesbrough 0
Notts F 2 Bristol 0
Queen's PR 0 Southampton 1
West Brom 1 Leeds 2

Division II
Bristol R 2 Notts C 2
Burnley 0 Stoke 3
Cambridge 1 Wrexham 0
Cardiff 1 Orient 0
Charlton 1 Leicester 0
Crystal P 0 Preston 0
Fulham 0 Brighton 1
Luton 2 Blackburn 1
Newcastle 1 Sunderland 4
Sheffield U 0 Millwall 2
West Ham 3 Oldham 0

Division III
Blackpool 1 Southend 2
Brentford 3 Watford 3
Carlisle 0 Sheffield W 0
Chester 1 Tranmere 1
Chesterfield 2 Bury 1
Exeter 2 Swansea 1
Hull 0 Gillingham 1
Oxford 0 Peterborough 2
Rotherham 1 Swindon 3
Shrewsbury 2 Plymouth 0
Walsall 1 Mansfield 1

Division IV
Barnsley 4 Stockport 4
Bournemouth 1 Hereford 1
Doncaster 0 Wigan 1
Hartlepool 2 Aldershot 2
Huddersfield 0 Newport 1
Portsmouth 1 Grimsby 3
Port Vale 0 Halifax 1
Reading 5 Northampton 1
York 2 Bradford 2

Food Prices Jump 21% in Past Year

Continued from page 1

sharpest increase in food prices in nine months, the cost of living jumped another 0.9 per cent in January while the purchasing power of the average worker declined.

The 0.9-per-cent rise in the labor department's consumer price index matched the highest monthly increases recorded last year but fell short of the one per cent rise that many analysts had predicted for January.

The increase, also marked by rising prices for gasoline, cars, medical care and public accommodations, would amount to an annual inflation rate of 12 per cent if continued for an entire year.

the weather

A weak disturbance over B.C. brought cloud to most areas overnight with showers on the coast and light snow in the interior. The weekend will continue moist as rain from the next Pacific disturbance reaches Vancouver Island and the Lower Mainland today. Snow from this system will gradually spread through the interior by tonight.

ENVIRONMENT CANADA WEATHER OFFICE 10 A.M. FORECAST

Valid Until Midnight Sunday

Greater Victoria: Today and Sunday, cloudy with periods of rain. Strong southeast winds near the straits. Highs both near 8. Lows tonight 2 to 5.

Greater Vancouver, Lower Mainland, East Vancouver Island: Today and Sunday, cloudy with periods of rain or rain mixed with snow at higher levels. Snow forecast for Fraser Valley regions. Highs both days near 8. Lows tonight 2 to 5.

North and West Vancouver Island: Today and Sunday, cloudy with periods of rain except rain mixed with snow in northern portions today. Strong southeast winds near the coast. Highs both days near 8. Lows tonight 2 to 4.

TEMPERATURES
Yesterday

	Max.	Min.	Prcp.
Victoria	4	1	3.3
Normal	9	3	

One Year Ago

Victoria	10	5	1.5

Across Canada

Prince George	—14	—16	0.3
Terrace	— 7	—11	—
Port Hardy	4	0	0.6
Comox	4	— 1	9.8
Vancouver	12	0	—
Kamloops	— 3	— 8	trace
Cranbrook	— 5	—10	0.2
Williams Lake	—21	—23	0.3
Fort Nelson	—20	—35	—
Peace River	—23	—37	—
Edmonton	—20	—33	0.2
Jasper	—16	—26	trace
Calgary	—22	—28	trace
Lethbridge	—21	—26	trace
Medicine Hat	—21	—27	0.2
N. Battleford	—22	—28	0.2
Saskatoon	—22	—26	0.6
Swift Current	—21	—25	—
Prince Albert	—21	—26	0.4
Moose Jaw	—20	—24	0.2
Regina	—18	—24	0.2
Yorkton	—18	—31	—
Thompson	—25	—43	—
Brandon	—14	—30	—
Winnipeg	— 9	—31	0.2
The Pas	—21	—33	—
Kenora	— 5	—25	1.3
Thunder Bay	— 1	—24	4.2
Toronto	5	1	11.6
Ottawa	3	2	5.0
Montreal	4	1	3.8
Quebec	0	— 2	5.8
Halifax	1	— 5	0.4
Charlottetown	— 4	— 9	trace
Fredericton	0	— 5	trace
St. John's	— 6	—10	trace
Whitehorse	—19	—35	—
Yellowknife	—28	—40	—
Churchill	—34	—41	—
Inuvik	—21	—31	—

United States

Seattle	6	3	7.1
Spokane	1	— 2	3.8
Portland	11	4	6.6
San Francisco	14	5	2.3
Los Angeles	15	9	—
Las Vegas	16	2	—
Phoenix	18	4	—
Chicago	6	— 3	—
New York	4	2	17.8
Miami	24	21	—

World Temperatures
Amsterdam 3, 0; Athens 11, 5; Bangkok 33, 25; Beirut 16, 9; Belgrade —5, 6; Berlin —3, 1; Bogota 20, 7; Buenos Aires 28, 20; Cairo 22, 8; Caracas 28, 18; Copenhagen —1, —3; Frankfurt 4, 0; Geneva 2, 0; Helsinki —4, —7; Hong Kong 25, 23; Honolulu 30, 16; Johannesburg 25, 15; Kiev —7, -15; Lima 26, 20; Lisbon 16, 7; London 9, 3; Manila 35, 22; Mexico City 25, 8; Moscow —1, —14; New Delhi 22, 9; Nicosia 17, 5; Oslo —3, —7; Paris 6, 2; Rome 9, 6; San Francisco 14, 9; Seoul 7, 1; Singapore 33, 25; Stockholm —2, —5; Sydney 27, 22; Taipei 24, 17; Tokyo 10, 7; Vienna 3, 0.

CITY'S WEATHER RECORD

Sunshine, Feb.	62.4 hrs.
Last Feb.	61.4 hrs.
Normal (30 years)	74.2 hrs.
Sunshine, 1979	72.2 hrs.
Last Year	114.7 hrs.
Normal (30 yrs.)	144.9 hrs.
Precipitation, Feb. 69.8 mm	
Last Feb.	29.1 mm
Normal (30 years)	63.5 mm
Precip., 1979	89.8 mm
Last Year	77.5 mm
Normal (30 yrs.)	171.4 mm

Sunrise, Sunset
Sunday
(Pacific Standard Time)
Sunrise 07.04 Set 5.51

Moonrise, Moonset
Sunday
(Pacific Standard Time)
Moonrise 06:21 Set 4.58

TIDES AT VICTORIA
(Tides listed are Pacific Standard Time)

	Time	Ht	Time	Ht	Time	Ht	Time	Ht
	H M	Ft.	H M	Ft.	H M	Ft.	H M	Ft.
24	0350	7.8	0630	7.4	1140	9.0	1925	1.5
25	0330	7.8	0715	6.9	1250	9.0	2000	1.7
26	0320	7.9	0815	6.2	1355	8.9	2050	2.1
27	0335	8.1	0900	5.6	1455	8.6	2140	2.8
28	0415	8.3	1005	5.0	1555	8.2	2215	3.7

TIDES AT SOOKE

	Time	Ht	Time	Ht	Time	Ht	Time	Ht
	H M	Ft.	H M	Ft.	H M	Ft.	H M	Ft.
24	0105	7.5	0445	6.8	1045	9.7	1855	1.8
25	0135	7.7	0615	6.3	1155	9.7	1930	1.8
26	0210	8.0	0720	5.7	1245	9.5	2015	2.1
27	0235	8.3	0820	5.1	1350	9.2	2050	2.7
28	0310	8.6	0905	4.6	1450	8.8	2135	3.4

TIDES AT FULFORD HARBOUR

	Time	Ht	Time	Ht	Time	Ht	Time	Ht
	H M	Ft.	H M	Ft.	H M	Ft.	H M	Ft.
24	0410	10.6	0900	8.5	1340	10.2	2105	1.6
25	0450	10.7	0955	7.8	1455	10.2	2145	1.8
26	0515	10.8	1045	7.1	1550	10.2	2230	2.3
27	0550	10.9	1115	6.3	1700	10.1	2315	3.1
28	0615	10.9	1205	5.5	1805	9.9		

There's more to our RRSP than a good rate

GUARANTEED SAVINGS RRSP
9¼%*
Any Registered Retirement Savings Plan is a good way to defer taxes and earn interest.
But not all RRSPs are alike.
If you aren't getting all these advantages, transfer your RRSP to Westcoast Savings.
- 9¼% interest, calculated daily.
- Interest paid and compounded quarterly.
- Quarterly statements.
- Flexibility — add to it at any time.
- No fees of any kind.
- Interest adjusted to competitive long term rates every Jan. 1 and July 1.
- It's easy to transfer to Westcoast Savings and we pay interest from the day we receive your plan.

* 9¼% calculated daily and compounded quarterly yields 9.58%

Fully guaranteed without limit by the Provincial Credit Union Share and Deposit Guarantee Fund.

GUARANTEED FIXED TERM RRSP
up to 10%
1, 2, 3, 4, 5 year term 9¼%
1½, 2½, 3½, 4½ year term 10%
- No fees or charges of any kind
- Withdrawable at predetermined rates
- Interest paid and compounded annually
- Quarterly statements
- A term investment that gives a high guaranteed interest rate from 1 to 5 years.
- It's easy to transfer to Westcoast Savings and we pay interest from the day we receive your plan.

Come and see us. Get the BEST* Plan.
It's better than money in the bank.

the BE$T plan
Begin Earning & Save Taxes

WESTCOAST SAVINGS CREDIT UNION
Better than money in the bank.

Downtown* 1111 Government 388-7535
James Bay 239 Menzies 386-6355
Oak Bay 2067 Cadboro Bay 595-1432
Hillside** 770 Hillside (at Blanshard) 388-7545
Esquimalt 1234 Esquimalt 388-7171
Colwood** 1913 Sooke 478-5534
Sooke 6689 Sooke 642-5233
Oak Bay Village** 2255 Oak Bay Avenue 595-4342

* Open Monday through Friday **Open six days a week Others open Tuesday through Saturday

OUR RRSP HOTLINE IS 388-6632

2-27

The Corporation of the District of Saanich
770 Vernon Avenue, Victoria, British Columbia
V8X 2W7 - (604) 386-2241

NOTICE OF MEETINGS

FOR THE WEEK COMMENCING
FEB. 26, 1979
TUESDAY, Feb. 27, 1979 (12 noon)
Management Policy Committee, No. 2 Committee Room

TUESDAY, Feb. 27, 1979, 7:30 p.m.

Committee
Council Chambers
Community Plan Meeting No. 2
- Transportation
- Residential Development
- Municipal Services
- Parks and Recreation

These are a selection of items from the agendas. For further information please contact the Office of the Municipal Clerk.

Island Saw Co.
617 Chatham Street
385-5500

Watch for our Flyer!
Coming With Great Values
Monday Evening Times and Tues. Morning Colonist
Shop on Sunday! Noon 'til 5 p.m.
For These and Other Great Values

Contemporary Style Sofa and Loveseat in Herculon Olifin Fabric with Tuxedo Arm Style 2-Piece Set $499.95
Colonial Hi-Back Style Luxury Sofa and Loveseat in 100% Nylon Velvet Maple Show-wood on Wings and Arms 2-pce. $649.95
Contemporary Style Hi-Back Luxury Sofa, Chair and Ottoman in 100% Nylon Velvet. Green or Gold 3-Piece suite $899.95
Traditional Luxury Curved Front Sofa and Loveseat — Button Tufted, Medium High Back and Arms, Tee Cushions and Valence 2-pce. suite $799.95
Contemporary Style 2-Piece Sectional Suite. Loose Reversible Cushions on Seat and Back. Choice of Colors in Stock $589.95
Convertible Sofa Bed with Matching Arm Chair. 100% Polypropoline Plaid Fabric in Brown Tones. Opens to full Double Bed $299.95
Contemporary Sofa Chair and Ottoman or Pair of Loveseats. Weathered Solid Pine with Loose Reversible Cushions. Seat and Back. Your Choice $699.95
Contemporary Style Solid Pine Designed Cocktail Table with pair of Matching Lamp Table. Great Value 3-pce. set $299.95

Mediterranean Style 2-Tier Cocktail Table with matching Hexagon and Rectangular Lamp Tables. 3-pce. set $119.95
39" Single bed Complete with Legs $ 79.95
or 2 Beds for Only $150.00
48" or 54" 312-Coil Scroll Quilted Quality Mattress with Matching Foundation. Medium Firm Construction. 2-pce. set $149.95
7-Piece Deluxe Style Budget Priced Bedroom Suite with Triple Dresser, Twin Mirrors, 5-Drawer Chest, 54" Bookcase Headboard and Two Night Tables. Complete $449.00
7-Piece Sturdy Constructed Dining Room Suite. 48" Round Table with 2 Leaves, Stain and Mar Resistant Tops and 6 Heavy Duty Chairs $599.95
7-Piece Luxury Dinette by Douglas of California. 36x48x60x72" Oval Double Pedestal Table and 5 H.D. Swivel Chairs with Ball Bearing Swivel Bases. Deluxe Two Tone $299.95
Admiral Deluxe 18-Lb. Cap. H.D. 2-Speed Automatic Washer. 2-Year Warranty on all Parts and Labour. 5 Years on Transmission $399.95

Admiral Deluxe 18-Lb. Cap. H.D. 2-Speed Automatic Washer and Dryer. 2-Year Warranty on all Parts and Labour. 5 Years on Transmission. The Pair $638.88
Admiral 13 Cu. Ft. 2-Door Frost Free Refrigerator with Electric Butter Conditioner. Harvest Wheat Color $438.00
Admiral 30" Fully Automatic Deluxe Range with Plug-Out Elements, Window Oven, Storage Drawer, Clock and Timer. Harvest Wheat $328.00
Admiral Push Button Built-In Model Dishwasher Only $388.00
Admiral Top-of-the-Line Model Large Capacity Micro Range with 6 Memory Levels, Temp Sensor, Meat Probe, Touch Controls, etc. etc. $598.00
Admiral 12" Solid-State Portable TV $ 99.95
Admiral 20" Solid-State Portable TV $159.95
Admiral 14" Solid-State Portable Model Color TV $368.00
Admiral 20" Deluxe Color TV With Deluxe Roll-Away Base $488.00
Admiral 26" Deluxe style Color TV. 3-Year Warranty $648.00
Admiral 26" Deluxe Spanish Style Color TV on Casters. Electronic Remote Control with Mid-Band Channels. 3-Year Warranty on Parts and Labor $889.95

Good Trade-Ins Always Welcomed. Easy Terms to Suit Your Budget.

PLANT B.C. GROWN ROSES NOW EA. $3.25
A Good Selection of Hybrid Tea, Floribunda, Climbers.
STANDARD (TREE) ROSES FROM $9.95
FRUIT TREES 2-year trees. Semi-dwarf. APPLE, PEAR PEACH, PLUM $5.95 CHERRY $6.50
POLYANTHUS In bloom. All colours, each 98¢
FOR SUMMER FLOWER Begonia Tubers from ea. 99¢
GLADIOLAS 10/1.49
OPEN 9:00 a.m. to 5:00 p.m. Sunday 9-5
PHONE 658-8812
PHONE 658-8812

Elk Lake Garden Centre
5450 PAT BAY HIGHWAY—Just Beside Elk Lake
LISTEN TO GOOD ADVICE FROM HARRY HURN
SAT. and SUN. at 8:41, 11:26 a.m., at 1:45; 3:36 p.m. on C-FAX
2-26

Bring Your Prescription for Eyeglasses in to THE HANDS OF THE EXPERTS

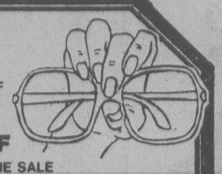

25% OFF
RED TAG FRAME SALE
Bausch & Lomb Soft Contact Lenses Introductory Offer
$169.50 3-Month Warranty

KEMPTON QUON
Manager

united optical

No. 209—1551 Cedar Hill X Rd.
CEDAR HILL MALL

NO OVERSIZE CHARGES.
LENSES GUARANTEED 1 YR. AGAINST BREAKAGE
Eye Examinations Arranged
Phone 477-2313 2-8

people

Seatbelt Lack Cuts Award to Widow

VANCOUVER — The widow of a man killed in a three-car crash on the Port Mann bridge in February, 1977, will lose part of a $128,000 British Columbia Supreme Court award because her husband was not wearing a seatbelt. **Madam Justice Patricia Proudfoot** ruled that **Tirath Thind** contributed to his own death and she reduced the award by 15 per cent to $108,800. Thind was a passenger in the back seat of the vehicle at the time of the crash.

ABU DHABI — **Queen Elizabeth** and **Prince Philip** arrived here today on a three-day state visit to the United Arab Emirates. This is the next-to-last leg of their three-week tour of the Persian Gulf.

MIAMI — **Jerry Saslaw**, 33, was resigned to losing his chest hair just to take a stress test for a firefighter's job. But that was before he met a 27-year-old stewardess who told him his hairy pectorals "turned her on." So, for the sake of his love life, Saslaw refused to take the stress test required of all firefighters on active duty, and is being moved to a desk job. The test would have meant shaving off eight postage-stamp-size circles of chest hair.

NOW 53, Christine Jorgenson recalls her sex-change operation 27 years ago in Denmark, without which she says she would have killed herself.

WASHINGTON — U.S. Marine Sgt. **Kenneth Kraus**, the wounded U.S. Embassy guard held for a week by Iranian revolutionaries, came home to a hero's welcome Friday and said: "I did the job I was paid to do and . . . I'm glad that it worked out." Kraus, 22, was met by the marine corps commandant, the navy secretary, two senators, his family, a band and 80 marines.

LOS ANGELES — **Michelle Triola Marvin** said she wanted to change her name to Marvin because she was going to Japan where she would meet the royal family and didn't want the Emperor "to think I'm a hooker," a witness testified at the property settlement trial Friday. The witness — **James Mahoney**, actor **Lee Marvin's** long-time public relations man — said Michelle had told him she and Lee Marvin were going to Japan for the premiere of *Hell in the Pacific*.

DELTA — Delta Mayor **Tom Goode** says he will soon meet with his creditors to discuss his proposal to pay $300,000 during a two-year period on guarantees of about $2 million. In his proposal, filed under the Bankruptcy Act, Goode listed contingent debts of $2,828,000 and assets of $30,000.

Goode, 45, a former Liberal MP, has told creditors his companies have lost considerable money because of falling land prices.

We Need Help!

Most of us are not intentionally brutal. Why then do we in B.C. continue to allow close to 200,000 wild creatures to be tortured every year in leg-hold and other cruel traps? The B.C. Government, who alone have the power to declare a ban, are apparently indifferent. We must force them to show mercy. Will you help? If so, clip this ad and send with $2.00 membership to the following address, or phone locally:

● 479-3819 ● 385-8476
● 384-2747 ● 592-1965

The Association for the Protection of Fur-Bearing Animals, 1316 E. 12th Ave., Vancouver, B.C. V5N 1Z9.
(Registered Charitable Association)

Name .....
Address .....

The Place where People CARE...
recreation oak bay

ART SUPER SALE

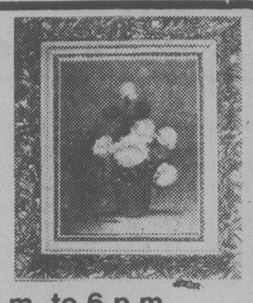

SATURDAY, FEB. 24 — 11 a.m. to 6 p.m.
SUNDAY, FEB. 25 — 1 p.m. to 6 p.m.
★ RED LION MOTOR INN ★
3366 Douglas Street

BUY TWO OIL PAINTINGS . . . GET ONE MORE (same size & price) at..... ½ PRICE

8"x10" size Now Only ..... $2-$12
16"x20" size Now Only $25
20"x24" size Now Only $35
24"x36" size Now Only $49
24"x48" size Now Only $59

CHARGEX VISA master charge
ZAN ART GALLERY
mark of excellence & service

MISSING

Reward offered to anyone with information as to the whereabouts of person pictured. 5'3", blue eyes, English accent.

Phone Port Alberni Collect after 6 p.m.
724-5085
If no answer phone 723-6980

Western FOOD

OPEN 9-9 WEEKDAYS
SATURDAY 9-6 SUNDAYS

772 Goldstream Ave., Langford
AT WESTBROOK SHOPPING CENTRE

Prices Effective Sun. to Tues., Feb. 25, 26, 27. We Reserve the Right to Limit Quantities

GR. A BONELESS BARON of BEEF lb. 2.39
RHODES FROZEN BREAD DOUGH 5 loaves BROWN OR WHITE 1.29 pkg.
FRESH CUT-UP FRYERS ..... lb. 89¢
PINK GRAPEFRUIT .... 6 for 89¢
BURNS' BEEF and PORK SAUSAGE ..... 1-lb. tray 1.19
CELLO CAULIFLOWER .. each 59¢
FRESH BROCCOLI ..... lb. 49¢
FLETCHER'S SLICED BACON ..... lb. 79¢ 5-lb. box 3.95
LARGE No. 1 GREEN PEPPER .. lb. 49¢
HEINZ KETCHUP 32-oz. bottle 1.29
CLOVERLEAF CHUNK LIGHT TUNA ..... 6.5 g tin 89¢
KRAFT CANADIAN CHEESE SLICES 16-oz. 1.69
PALMOLIVE DISH LIQUID ..... 32 oz. king size 1.49
KRAFT CHEEZ WHIZ ..... 32-oz. jar 2.98
ROYALE FACIAL TISSUE ... 100's 3-ply box 59¢
STOKEYS RED KIDNEY BEANS ..... 3 14-oz. tins 1.00
PERFEX BATHROOM TISSUE ..... 2-ply 4-roll pkg. 1.09
STOKEYS VAN CAMP BEANS & PORK ..... 3 14-oz. tins 1.00
QUENCH FLAVORED CRYSTAL LEMONADE ..... 4 x 3½ oz. 98¢
PARKAY MARGARINE 3-lb. block 1.79
KRAFT SALAD DRESSING THOUSAND ISLAND ITALIAN 8-oz. bottle ..... 59¢

MORE THAN CASH???

VI·90 ADDS A BIG BONUS

We've added an exciting new wrinkle to Victoria's favourite radio game: listen to VI*90 and track the CASH CALL Jackpot. If you know the total when we call, you could win that fat Jackpot — plus the valuable merchandise prizes that have also accumulated, prizes like stereo systems, TV's, radios and top-line home appliances. Everyone is eligible to play . . . turn us on!

We're giving away fantastic bonus prizes on VI•90's CASH CALL Contest!

It pays to listen to
VI 90
In more ways than one.
CJVI Radio (Island Broadcasting Co. Ltd.)

Victoria Times

SATURDAY, FEBRUARY 24, 1979

GORDON BELL
Managing Editor

COLIN McCULLOUGH
Publisher

BARBARA McLINTOCK
Editor

W.A.C. Bennett

It is really too soon to write the final words about W.A.C. Bennett. Although he had been in failing health for a year, his death still comes as a shock to every British Columbian. And, in what is perhaps as fine a tribute as a man can have, virtually every British Columbian feels a sense of loss at his passing.

Even those who were his most bitter political enemies for 20 years — perhaps especially those who were his most bitter political enemies — remember today his triumphs and successes, his strengths and achievements.

They remember that he had a broad, exciting vision of what British Columbia could become, a vision that encompassed the Interior and the North as they had never been seen before.

They remember that to turn that vision into reality, he undertook a remarkable program of development, construction of bridges and highways, extension of the B.C. Railway into the far-flung reaches of the north.

They remember that he was never afraid to take bold, imaginative steps when he was convinced they were necessary — establishment of B.C. Ferries, nationalization of B.C. Electric, the two-rivers power development policy.

They remember that despite the criticisms that he wrote provincial budgets on the back of envelopes, he managed to eliminate the B.C. government's direct debt, at a time when Ottawa and other provinces were building up larger and larger deficits.

They remember that he succeeded in almost singlehandedly building the Social Credit party from a handful of disgruntled Conservatives to what amounted to a dynasty and that he stayed in office as premier longer than anyone else in the province's history.

Most of all, perhaps, they remember him as a man who loved British Columbia and believed in it, who loved the democratic political process and believed in it.

The reality wasn't that rosy, of course. Bennett was as human as the rest of us — he made mistakes, had failures, sometimes acted out of weakness instead of out of strength.

In time, no doubt, historians and observers will put together an analysis of the Bennett years more balanced than either the political criticism that hounded him in his years in office or the tributes that are pouring in today.

What will not change, however, will be the essential premise that W.A.C. Bennett was one of the greatest leaders, politicians and builders of B.C., and a man who will be sorely missed.

507 Head Street in Esquimalt — by Nancy Griffin

Truth in Travelling

Tired of travel agents who advertise "sun-kissed, romantic island vacations" but neglect to tell you that the beach is a half-hour hike from your hotel, the mosquitoes are murderous and a plain meal will set you back $25?

A London tour company has not only decided that honesty is the best policy, but has also discovered that it pays quite well. Customers quite like Sunmed's frank, witty and deprecating descriptions of its holiday destinations in the Greek islands. It recorded complaints from only 1.8 per cent of its customers, and a significant number of these even rebooked with Sunmed.

But with brochure descriptions like Sunmed's the traveller really has no recourse. If he complains, he can't say he was misinformed. Some samples:

About a beach at one hotel on Evia: "The beach is nothing terrific, consisting of black grit and pebbles."

The food at one of its hotels on Zante: "In 1977 the food was pretty awful, in 1978 the kitchen was being moved so there was no food at all, which was an improvement, and in 1979 your guess is as good as mine."

Swimming at one resort: "Our accommodation on Aegina is Hotel Danae, which boasts one of the smallest swimming pools in the world. Fat people are requested to dive by appointment only."

The famed island of Mykonos, usually descibed as "swinging" by conventional tour operators, gets a more candid assessment:

"At the time of writing, there were two space people striding around the town dressed in home-made space suits, gold boots with six-inch heels, stage makeup and a Captain Kremmen plastic death ray. . . . There were also a magician with a cloak, Kojaks by the score and a lady (?) parading a superb figure encased in a skin-tight leopardskin leotard."

Such graphic descriptions may deter the retired couple from Bournemouth from holidaying in such surroundings, but then the sideshow itself is probably an attraction as noteworthy as the Greek sunshine and blue skies. How are you going to get them to the Acroplis after they've seen Mykonos?

PETER HADEKEL

PQ's Indispensable Man

QUEBEC — If there is anyone who can be considered indispensable to the Parti Quebecois government, it is Jacques Parizeau, the portly 48-year-old finance minister who has kept Quebec afloat through more than two years of political turbulence.

While Premier Rene Levesque spends his time squabbling with Ottawa politicians and running circles around the concept of sovereignty-association, Parizeau stays home to mind the store.

Most observers agree that Parizeau has done an excellent job managing Quebec's finances through a difficult period. He has maintained the province's credit rating on the international money markets and developed imaginative programs to aid the Quebec economy.

Parizeau's value to the PQ has never been more apparent. He is currently responsible for three critical matters which could determine the government's political fate.

Crippling Strikes Loom

First there is the potentially explosive issue of contract talks between the government and 300,000 unionized workers in the public sector.

As chairman of the Quebec treasury board, Parizeau is in charge of the delicate negotiations with Quebec's militant public service unions which unleashed crippling general strikes across the province during previous negotiations in 1972 and 1975-76.

The finance minister, with a reputation as a pennypinching conservative, is striking a tough pose. He has warned public sector workers that the days of "exuberant" salary increases are over and public sector wages must be brought into line with those in the private sector.

Another stick of political dynamite is Quebec's bid to purchase Asbestos Corp., the second-largest producer of asbestos in the province. Quebec announced its intention to purchase the company in October 1977, but Asbestos Corp.'s American parent — General Dynamics of St. Louis — has been playing hard to get.

In December, Parizeau tabled a bill in the national assembly allowing the government to expropriate the Quebec assets of the company. Expropriation is a dirty word in the business world and Parizeau will have to handle the issue carefully to avoid souring relations with the business community.

The third challenge facing Parizeau is the 1979-80 provincial budget to be tabled in about six weeks. Reports indicate he is having a tough time coming up with enough budget goodies to satisfy voters in a referendum year.

Last year, he cut taxes in a move that was immediately interpreted as a prelude to a Quebec referendum. But since then political circumstances have pushed the referendum date back and it is now expected to be held late this year or in the spring of 1980.

Parizeau may be strapped for cash this year because provincial revenues have been lower than forecast and the federal government has shifted more of the spending burden to the provinces by cutting back on some programs. Parizeau claims this has cost Quebec $700 million.

The finance minister must decide whether he can afford to continue the politically popular program of selective sales tax cuts on clothing, textiles, furniture and shoes. He wiped out the eight per cent sales tax on these goods in last year's budget and Quebec manufacturers have been happily reaping the benefits.

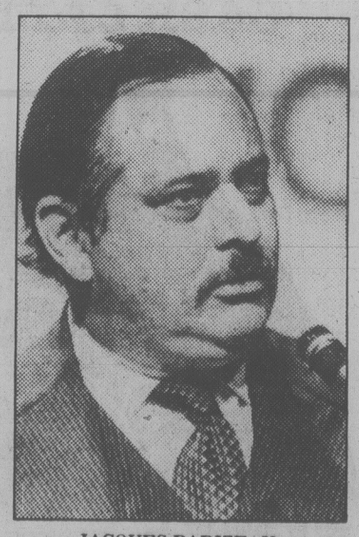

JACQUES PARIZEAU
. . . frankly backs separatism

In his conservatively cut suits, thumbs thrust into his waistcoat, Parizeau looks more like a big-time international banker than the financial manager for a separatist government. But his conversion to the Parti Quebecois cause back in 1969 is viewed as a turning point in the party's history. It brought credibility to the PQ, which had been criticized for its shaky economic ideas.

The son of a wealthy Montreal stockbroker, Parizeau earned a doctorate from the London School of Economics and a British accent to go along with it. He still utters the occasional "By Jove" in English conversation.

In the early 1960s he did consulting work for the Bank of Canada and a federal royal commission before moving on to become the top financial adviser to three Quebec governments.

Douglas Fullerton, who worked with Parizeau in those years, says "the absence of a big job offer from the federal government" was the turning point.

As economic adviser to the governments of Jean Lesage, Daniel Johnson and Jean-Jacques Bertrand, Parizeau played a key role in Quebec's Quiet Revolution. He helped establish many of the government institutions that have turned Quebec into a "big government" province.

An impulsive man who says what is on his mind, Parizeau is considered more honest than most PQ cabinet ministers about the government's goals. "Independence, sovereignty-association, separation, it all means the same to me," he once told an interviewer.

Wants Quebec Currency

When Parizeau says Quebec independence is above all an "emotional" issue, he is revealing a deep-seated part of his own personality. He still has the slightly deformed finger he broke in a teenage fight with someone who told him to "speak white."

When Sun Life Assurance Co. pulled its head office out of Quebec, Parizeau bitterly compared the company to African colonialists ripping off the "natives."

Despite his pro-independence convictions, he has been unable to convince cabinet colleagues that an independent Quebec should have its own currency. He has always argued that a common currency would severely restrict Quebec's economic independence.

But his biggest test will be in the referendum campaign. As the PQ's economic wizard, Parizeau will have to explain the economic cost of independence — the biggest hang-up Quebecers have about sovereignty.

Says Douglas Fullerton, author of a recent federal study showing an independent Quebec could not survive: "He's been doing a splendid job against heavy odds. But he's been shoving the economics [of independence] aside and sooner or later he's got to be honest about it."

to the point
EDITOR'S NOTEBOOK

A Potpourri: Tenants, Unity, Unemployment

Conversations and correspondence from the past week. . .

A conversation with a gentleman recently retired to Victoria from Montreal. He has served as presiding officer of several major national private and public corporations and worked with their Quebec wings for years.

His perceptions of national unity issues differ radically from those heard most often in western Canada. What Canadians must realize, he believes, is that the crisis of national unity will not be resolved quickly. He thinks there is a tendency for us to want a speedy answer, to want to get it all over with — whatever "it" may be — either through a Quebec referendum or through a new constitution or whatever.

He predicts, however, that this will not happen, that Canadians will have to get used to a long period of tension and anxiety before there is any final resolution. As Levesque waters down the concept of "sovereignty-association" further and further, the much-touted referendum will become little more than a request for a mandate for Quebec to negotiate a new deal with Ottawa. After that, the tension will continue and probably even worsen while the negotiations go on.

The second point he makes is that we should in no way underestimate the capability of the Parti Quebecois cabinet. In terms of intellect and background, he says, they far outshine the federal cabinet and probably the other provincial premiers too.

He believes the reason for this is that nationalism has become a cause that many of Quebec's outstanding citizens feel is worth fighting for, worth sacrificing for. In the rest of Canada, on the other hand, politics is not seen by many as a top profession and few of the most promising young men are ready to make the sacrifices demanded of politicians.

His greatest concern, however, does not deal directly with the Quebec situation. Rather, he says, the downfall of the country may come about because "Canadians are more and more losing interest in Canada." Travelling the country, he found few Canadians willing to talk about the country's problems, willing to admit that there is a crisis that can be solved only through accommodation and compromise.

"People talk about the need for cheaper air fares to get Canadians travelling in Canada," he says, "but I wonder how many people would take advantage of it if it only cost $10 to fly from Victoria to Halifax. People just wouldn't want to spend their three weeks of vacation there when they can go to Hawaii or somewhere instead."

□

Harry Shergold, an inveterate *Times* reader and observer of affairs political, is taking up the cause of the tenant. Shergold has done considerable research and found that government shelter programs are tremendously biased in favor of the homeowner.

Here in B.C., for example, he found that homeowners receive, through the homeowners' grant, much more than any tenant can receive through government renter programs. Moreover, all homeowners receive the grant regardless of their income, while the main renters' program, SAFER, goes only to those with low incomes. It's the same in just about every province in Canada, Shergold found.

He finds the situation particularly galling in B.C., however, because assessment changes last year gave a significant break to landlords with no corresponding help to their tenants. He checked on four large apartments in his home neighborhood of James Bay and found that they had paid thousands of dollars less in tax in 1978 than in 1977. In one case, the difference was almost $22,000.

"But that just amounted to windfall profits for the building owners," he says. "The tenants never got any decrease in rent as a result."

□

Last, a poem that arrived anonymously in the mail during the week. It's not our policy to print anonymous material, but this poem speaks so eloquently for the thousands of unemployed young in our city, that we are making an exception for it:

We are your product
Do you understand?
Twelve years of your
education
Raised our hopes
And gave us dreams
Of biting the good life plum.

We are your product
Do you understand?
We knocked on doors
Left our homes
And travelled miles.

Now we are wise,
TV savvy, smart and
Illusion free,
We are your product.

'Cause we found out
Annoying as it seems
No one wants us
Or our dreams.
We are your product.

There is the story Statistics Canada never tells us. — B.McL.

letters

On the Arms Race

I must take issue with the Feb. 14 *Times* article Is The U.S. Preparing To Wage a Nuclear War?

The fact that the U.S. military budget went up by a small increment (three or so per cent in real terms) does not mean that the U.S. is continually increasing its military budget. The reason for this mistake is that the effects of inflation are not taken into account. In terms of real purchasing power, which is what counts, the Pentagon's budget decreased by 10 per cent from 1964 to 1977.

A glaring deficiency of the article is its failure to place the issue in the contest of the threat from the enormous Soviet military build-up which is what makes the U.S. response intelligible. For instance, from 1967 to 1977 the Soviets went from 600 ICBMs and 500 SLBMs behind to about 600 ICBMs and 13 SLBMs ahead. These quantitive changes were accompanied by the qualitative improvements to MIRB technology and the reduction of the circular error probability increasing Soviet pre-emptive capacity. This is why improvements of the U.S. arsenal by M-X and Trident are vital — not necessarily to increase total destructive power but to ensure surviving a Soviet first strike. If the U.S. couldn't survive an atomic Pearl Harbor it would make for a dangerously unstable international situation—the west wouldn't be able to resist Soviet blackmail.

The author castigates those whom he believes do not question their assumptions. However he doesn't justify by a scrap of real evidence his assumption that the acquisition of a nuclear capability means the intention to use it to wage war. A glance at history suffices to disprove this utterly. The U.S. acquired a nuclear capability which gave it originally absolute, and later, overwhelming superiority, yet the intention was not to wage a nuclear war.

It would take quite considerable space to analyze and rebut the objectionable statements of this article but to comment finally on the plea for unilateral disarmament:

The way to stop is to stop only when one's enemy stops. To stop unilaterally as the U.S. did in Vietnam is to surrender. The path to prevent the Kremlin's despots from indulging their fantasies is not by inviting their aggression through unilateral disarmament but by the maintenance of adequate strength (i.e. deterrence). It is impossible to achieve by the same policy of surrender which led to the enslavement and mass murder of the Vietnamese, Laotians and Cambodians. — John Clarke, 301-1070 Barclay Street.

Six Years After . . .

I would like to know when that sum of money, allocated by the government for medical facilities in Vietnam for children, is going to be sent on its way. The money was voted on and approved in 1973; here it is the second month of 1979. In the meantime a committee was set up to ensure that the money reached the proper people and no others. Those studies showed the definite need of such facilities and should be administered through such agencies as UNICEF.

In 1976 Health Minister Bob McClelland was asked about reconstituting the committee to do this but he replied that since no money was set aside in a separate fund for this purpose there was no use reconstituting the committee at that time. (Since when do committees have to be paid? They are paid government representative at present, why can't they devote their time to this matter and get it cleared up?)

In 1977 Labor Minister Allan Williams said the commitment still stands, since the vote was unanimous by all party representatives. Also, Premier Bill Bennett acknowledged that it is still a commitment.

In 1978 Mr. Frank Calder, chairman of the new all-party committee, criticized the sending of this money to Vietnam, saying it could just as well be spent in B.C. Consequently the committee was disbanded. Why should one man make his objection so forcibly that the entire project is thrown out? What power and what right has he to reject the measure when the government approved it? Politics is peculiar if one ordinary citizen can throw a monkey wrench in such a worthwhile cause.

I understand that in 1978 a representative of the Vietnamese embassy in Ottawa travelled here to express his government's thanks on behalf of the children of that country.

This is The Year of the Child. I feel it is up to Mr. Bennett, to make this come true in Vietnam. — Barbara Harris, 619 St. Patrick Street.

VICTORIA TIMES, established 1884 is published every afternoon except Sunday by the Times Publishers, 2621 Douglas Street, Victoria, B.C. V8W 2N4, a division of FP Publications (Western) Limited. Second class mail registration No. 0625. All undelivered copies and notices of change of address to be sent to the above address. The Canadian Press is exclusively entitled to reprint the local news published herein.

After 20 Years At B.C.'s Helm, The Crowning Triumph For W.A.C. Bennett Came with the 1975 Victory by His Son, Bill

Politics Was His Only Science

ONE minor incident in the long and extraordinary political career of William Andrew Cecil Bennett probably stands out in sharper focus for many British Columbians than some of his major accomplishments and milestones.

It's the recollection of an emotional 75-year-old besieged by jubilant Social Credit supporters at the Kelowna campaign headquarters of his son Bill on a December night in 1975.

Watched by hundreds of thousands on television, the elder Bennett stood amid the joyous hubub of election victory, alternately smiling and weeping as he groped for words to express his feelings.

It was a triumphant moment he had seen repeated time and again in his unprecedented string of provincial election victories spanning two decades. But for Bennett the evening held a much greater significance.

A little more than three years previously, his Social Credit government had gone down to a stunning defeat at the hands of the New Democratic Party, after 20 years in power.

Now, phoenix-like, the Socreds had arisen from the ashes led by his son, Bill Bennett. No political leader throughout Canadian history could have tasted any sweeter satisfaction, and Bennett's mobile face told the whole story.

Wiping tears from the corners of his eyes, he told the throng: "It's a great night for the people of British Columbia . . . a people's government is back in power once again."

ALTHOUGH still outwardly vigorous and healthy that night and for some time after, Bennett — to those who had known him in his political heyday — was already showing the first faint signs of frailty.

While he was in office, even well into his 70s, he never appeared to wilt under the physical demands of the job. He would subtract 25 years from his calendar age because he didn't drink or smoke and would come up with a physical age in the late 40s, crediting his tremendous stamina simply to "clean living, proper eating."

As his second decade in power drew to a close he claimed he felt younger than when he became premier at the age of 51. Each year in power, he would say, was an "unfolding — like reading a book, one page following another, each year more exciting than the last."

He loved the job. To W.A.C. Bennett there was "only one science, the science of politics, because everything else depends on how good a government is."

From Aug. 1, 1952, this businessman-turned-politician ruled B.C. with an iron grip of benevolence, transforming the province with massive road and rail-building programs and two of the largest hydro-electric development projects in North American history.

He was a staunch advocate of the free enterprise system, yet his administration was to the forefront in Canada in introduction of province-wide hospital insurance and, through Crown corporations, operated its own power distribution system, railway and ferry fleet. Bennett was also among the first advocates of a guaranteed annual income for all Canadians.

SOME called him a dictator and in the latter years his critics increasingly accused him of arrogance.

During the 1969 election campaign he fired back at a heckler: "Dictator, you call me! What dictator known to man has laid his lot on the line seven times in 17 years?"

Bennett was first elected premier in 1952. He was re-elected in 1953, 1956, 1960, 1963, and 1969, each win strengthening the inevitability of the next election result. As surely as night followed day, it seemed, B.C. would have a Social Credit government with W. A. C. Bennett at its head.

But then came that fateful day, Aug. 30, 1972. With an unexpectedness which jolted the province like a major earthquake, the Socreds were tossed out of office — although Bennett himself won re-election.

The voters not only ignored his frantic campaign warning that the "socialist hordes are at the gates," but slid back the bolts and let them in.

The result ended Bennett's ascendancy, but not even the victorious NDP hordes could detract from his record for durability and staying power which made him a political Methuselah.

His stewardship had surpassed in 1965 Sir Richard McBride's 12½ years in office, making Bennett's tenure the longest of any premier in the province's history.

When Bennett formally tendered his resignation Sept. 15, 1972, he was told by then Lt.-Gov. John Nicholson: "Thank you for a job well done."

Although he continued for a few months as opposition leader it was an unaccustomed and uncomfortable role for him. He resigned from his South Okanagan seat and the riding elected son Bill in a September, 1973, byelection.

Born Sept. 6, 1900, at Hastings in Albert County in eastern New Brunswick, W. A. C. was the son of Andrew Havelock Bennett and Emma Mary Burns, people of hardy, rural stock dedicated to the United Empire Loyalist cause. A year later the Bennetts, with daughters Cora, Bernice and Olivia and sons Russell and Cecil, moved to Hampton, N.B., and it was there "Cece" went to school.

His father, a staunch Conservative, educated his son in politics and by the age of 11 Cece Bennett was marching in a torchlight procession in support of Sir Robert Borden's 1911 federal general election campaign against Liberal Sir Wilfred Laurier, an advocate of free trade with the United States.

Sixty years later, with a bust of Sir Wilfrid adorning his Victoria office, Premier Bennett was to call for a common market with the U.S. in the face of anti-American clamor on the country touched off by U.S. import sanctions.

The Bennett family made another move in 1915, this time to Saint John, N.B., where Cece attended high school and worked part-time in a hardware store. Two years later, he left school at age 17 to work full-time, then enlisted in the air corps as a pilot trainee, but the First World War ended eight months later, before he could receive flight training.

He moved west to Edmonton where he pushed a handcart for a hardware store and furthered his education through correspondence courses in accounting, banking, business management and business correspondence. He retained his interest in politics, serving a term in the Alberta boys' parliament.

He taught Sunday School and joined the United Church Young People's group where he met Annie Elizabeth May Richards, a school teacher from Wellington on Vancouver Island. They were married in 1927.

By 1928, Bennett was a partner in two Alberta hardware stores but sold out two years later and moved to Kelowna in the Okanagan Valley, where he built up a chain of hardware stores bearing his name in Kelowna, Kamloops, Vernon and Penticton.

HIS aim was to amass a fortune so he could devote his full time to politics.

At 34 he successfully sought a directorship in the newly-formed Bank of Canada after advocating in 1929, when boom turned to bust, that a central bank be established.

In 1968, after four years of dogged determination to end B.C.'s status as a financial branch plant of Eastern Canada, Premier Bennett presided at the opening in Vancouver of the first branch of the Bank of British Columbia.

Almost from the day he arrived in Kelowna, Bennett became a hard-working member of the B.C. Conservative party. He campaigned first for his party and later for the coalition administration formed by Liberals and Conservatives in 1947. He was first elected to the B.C. legislature in 1941 as Conservative member for South Okanagan, a seat he was to retain without interruption through successive elections.

An outspoken backbencher, his independent attitude put him in disfavor with some party officials. Twice he was unsuccessful in bids for the leadership of the Conservative wing of the coalition. In 1948, he suffered a rare election defeat in the federal riding of Yale, beaten by O. L. Jones, standard bearer for the CCF.

He never looked toward Ottawa again and whenever he was asked later about possible federal aspirations, he would reply:

"I had this call to go to Ottawa. I accepted. Then I was defeated. So nobody can ever say I did not offer my services to Canada."

Then, in a typically dramatic style, he would add:

"There is nothing higher. I'd rather be premier of B.C. than prime minister of Canada. We have great development here. This is the choice part of Canada."

A coalition move to introduce an alternative system of voting gave Bennett his break.

With Liberal and Conservative party members chafing under the restraints of coalition, the government introduced the system under which electors voted for candidates in order of choice. It was widely heralded as allowing Liberals and Conservatives to vote along party lines while, at the same time, allowing them to register second-choice votes for each other, thus reducing the chances of the opposition CCF assuming power. But the plan didn't take into consideration the emergence of a fourth party.

DISENCHANTED with the coalition administration headed by Liberal Byron (Boss) Johnson, Bennett crossed the floor to sit as an independent.

At the same time a Social Credit movement, spreading from Alberta, was gaining momentum in the province, although unrepresented in the legislature.

Bennett borrowed 20 books on Social Credit to study the unorthodox monetary theories of Major C. H. Douglas, founder of the movement in England.

The Kelowna merchant traded in an expensive Packard for a modest Chevrolet painted in Social Credit party green and began buying his standard charcoal-grey suits from a Socred tailor instead of one supporting the Conservatives. And in the June 12, 1952, provincial election he ran as a Socred candidate.

The conversion to Social Credit from life-long Conservative views may have been spontaneous. But the sense of timing was superb.

In the election, which followed an acrimonious break-up of the coalition, Social Credit scored a stunning upset and William Andrew Cecil Bennett emerged as the head of a minority Social Credit government. The final election count gave Social Credit 19 seats followed by CCF 18, Liberals 6, Conservatives 4, Labor 1.

The fledgling Social Credit party, which had campaigned without a leader, chose Bennett as its head largely because of his legislative experience.

With a flair for showmanship soon to become familiar to British Columbians, Cec Bennett marched "this little government" of 10 cabinet ministers two by two up the legislature driveway the morning of Aug. 1, 1952, and took over administration of the province.

Many of the original members of B.C. Social Credit soon found to their dismay that Bennett had no intention whatsoever of invoking the "funny money" theories of the late William Aberhart, founder and first premier of Social Credit in Alberta.

"Remember," Bennett would say of Aberhart, "he was elected when people wore gunny sacks and eggs were 10 cents a dozen."

Instead, Bennett hammered out his own political philosophy, borrowing platform planks at will from the wreckage of the two old-line parties, tempering the new government with his own strict set of Christian principles and the business ethics that had made him a millionaire.

Eight months later the minority government was defeated in a house vote over an education financing formula — a defeat the opposition parties claimed Bennett deliberately courted in order to seek a working majority in a new election.

In the June, 1953, election — again held under the alternative voting system — Social Credit finished with 28 of the then 48 seats putting the premier solidly in control. One of his first acts was to abolish the alternative voting system, bringing back the traditional single-vote election.

Years later he said simply that Social Credit monetary theories "must be implemented at the national level in order to become workable," and left it at that.

The master plan of the Bennett government was aimed at development of B.C.'s largely untapped natural resources. He put his cabinet to work on efficient

See BENNETT page 6

In 1966 Bennett made the cover of Time magazine. Here he poses with the painting from which the cover was made, presented to him by Ed Ogle (right), former Time bureau chief for western Canada.

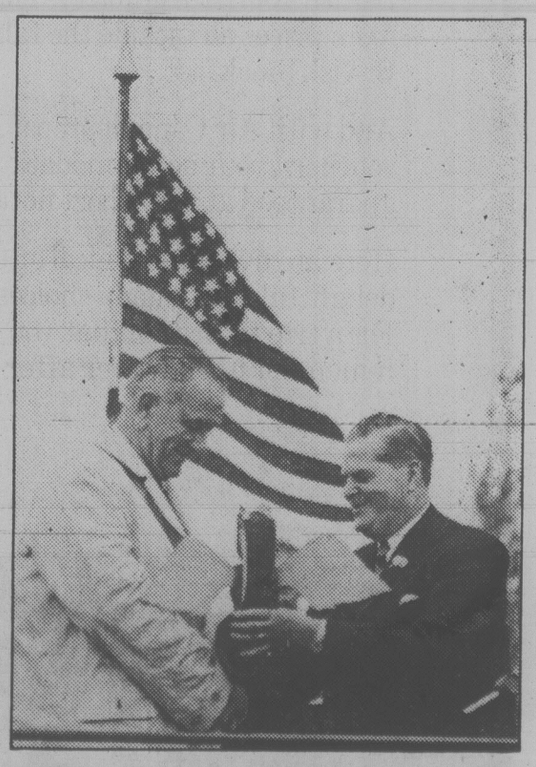

Former U.S. president Lyndon Johnson and Bennett after signing the Columbia River Treaty at the Peace Arch in Blaine in September, 1964.

Bennett Led His 'Little Government' to Power

Continued from page 5

transportation, cheap power and blazing new trails into the province for foreign and domestic investment, all of which were lacking prior to Social Credit.

He was successful in getting private enterprise to develop primary industry and B.C. grew rich in the process. But the province found itself with an economy predicated on exporting raw materials — timber, mineral concentrates and natural gas — and distinctly short of manufacturing and processing industries by the late 1960s and early 1970s.

The opposition New Democratic Pary under its leader Dave Barret, a former social worker, disparagingly called it the "cut-'em-down-dig-it-up-ship-it-out" philosophy.

An aggressive highways department under the leadership of P. A. (Flying Phil) Gaglardi criss-crossed the hinterlands with blacktop, giving B.C. one of the finest highway grids in the world — 30,000 miles of road by the 20th anniversary of the Bennett government.

But hydro power was Bennett's pride and joy, and a few months after his 1972 defeat he said he regarded the damming of the Columbia and Peace Rivers as the greatest achievement of his two decades in power.

Apart from a few voices of dessent and criticism raised at the time, the Columbia River Treaty of 1963 was hailed as a triumph for Bennett's tough bargaining skills.

A consortium of U.S. power companies gave B.C. a $275 million advance payment for 30 years' worth of power. The U.S. also agreed to pay $69.6 million for flood control benefits and Bennett went ahead with the three dams — the Duncan, Arrow and Mica.

Unfortunately, no one foresaw the rapid escalation of interest rates, labor and material costs that would swell B.C.'s committed treaty costs through the late 1960s and into the 1970s.

As inflation soared and dam construction costs far outstripped estimates, that original lump-sum payment began to look less and less attractive. It became a gleeful annual exercise for the NDP opposition to place questions on the legislature's order paper, requesting the latest comparison between treaty income and revenue.

In 1976, it was estimated that the Columbia River Treaty had cost B.C. nearly $1 billion more than the province had received from the U.S. for so-called downstream benefits.

The 1976 figures showed that the cost of the project to that point was $1.468 billion while total revenues, including interest from the U.S. amounted to $479.1 million. leaving a difference of $989,318,000.

But Bennett, typically, was unrepentant. He maintained all along that if the two rivers had not been dammed at the same time it would have cost B.C. hundreds of millions of dollars more to dam them separately later. The scheme had given the province some of the cheapest power in North America.

He also insisted that the justification for this government's sale was that the Americans will be in dire need of downstream power by 1993 when the treaty comes up for renewal.

By that time there will be a critical shortage of power in the U.S., he predicted. "To hold that power they will bid very high, and enormous payments will be coming back."

When private enterprise stood in the way of the Social Credit master-plan, Bennett steam-rollered the industrialists with expropriation. Such was the case in the creation of "Bennett's Navy," a fleet of ferries that at one time outnumbered the Canadian navy's.

That was back in 1958, when the government took over the Black Ball ferry system between the mainland and Vancouver Island to head off a threatened strike.

By far the most controversial of his government's actions was the sudden expropriation of the huge B.C. Electric Co. power-transportation utility and the passing of legislation barring court action on the takeover price. One Vancouver newspaper said Bennett had "gone berserk" and was suffering from "dementia politico."

The late Sherwood Lett, then chief justice of B.C., ruled the BCE takeover constitutionally invalid. But the premier, after long negotiations with the B.C. Power Corporation, BCE's sole parent, legalized the deal by getting acceptace of a final price of $197 million, some $87 million more than the price originally set by the government.

Bennett renamed the utility the B.C. hydro and Power Authority and it served as the organizational vehicle for the huge power projects he envisaged.

Another of the government's accomplishments was reorganization of the Pacific Great Eastern Railway, known for years as the "Please Go Easy" because of its irregular schedules and erratic financial performance. By 1971, the centennial of B.C.'s entry into Confederation, the Bennett government had laid 670 miles of new track, giving the system 1.121 miles of rail.

The country's third largest railway also acquired the best in new rolling stock, ultra-modern communications equipment and a new name: the British Columbia Railway. Bennett viewed the railway as a vitally needed element in preventing the Peace River country from becoming an economic satellite of Alberta.

As finance minister, a post he assumed in 1954, Bennett was heaped with opposition abuse for his financial policies. When Social Credit came to power, B.C. had $200 million in debts and its lines of credit were exhausted. The government was holding $152 million worth of paper from the PGE, which Bennett promptly forgave, thereby chopping direct debt by three-quarters.

To finance the massive hydro projects and road developments, the government's Crown corporations borrowed huge amounts on international and domestic markets which were guaranteed by the government.

The debts were listed as contingent liabilities and showed on their ledgers rather than the government's. Thus, Bennett was able to declare the province debt-free in 1959, although its citizens had one of the highest per-capita rates of indirect indebtedness in North America.

An elaborate bond-burning ceremony was staged in Kelowna, during which the premier shot a flaming arrow at a bargeload of paid-off government debentures floating in Okanagan Lake. The arrow missed and an RCMP officer swimming offshore set the bonds ablaze with a cigarette lighter.

Bennett's flair for the theatrical was nowhere more apparent than in the legislature. It was the only provincial house containing representatives of all four major political parties and the cut and thrust of debate became in the words of one cabinet minister "more hack and slash."

Bennett's staccato, rambling arm-waving style was never described as classical oratory but it was effective, generating almost schizophrenic love-hate reactions on the campaign trail.

If he felt the opposition was filibustering he would mete out punishment in the form of late-night or even all-night sittings, until the recalcitrant MLAs came to heel and passed the stalled legislation or spending estimates.

Particularly in his last session as premier — in 1972 — Bennett seemed to take a perverse delight in goading the opposition benches into a fury. He would refuse to answer questions, sometimes hurling almost incoherent insults across the floor.

In that session such tactics generated an atmosphere of bitterness and, for the first time, led to serious speculation as to his political impairment through aging.

Bennett had a stock phrase to summarize his philosophy of government: "True direct government is that the elected must govern and must not be governed by the electors. Unless the elected govern, you have dictatorship. If the electors govern, you have anarchy."

Viewing politics strictly from a provincial perspective, he was obsessed by the depredations he felt successive federal governments had committed against B.C.

Discriminatory tariffs and freight rates, equalization payments, off-shore mineral rights, federal fiscal policies — these were things that infuriated him.

Bennett once described Lester Pearson as "the worst prime minister this country ever had," and added that Ottawa considers B.C. "only as a goblet to be drained" to keep Quebec afloat.

He added little to the national agonizing over French-English relations in the late 1960s and 1970s. His rare forays into the realm of constitutional problems were characterized by solemn professions of loyalty to Queen and country, strong opposition to any suggestion of enforced bilingualism.

He once told an astounded group of premiers, the prime minister and experts attending a constitutional conference that "some of my best friends are French-Canadians" — with a perfectly straight face. Prime Minister Trudeau subsequently called him a "bigot" on the subject of language rights and Quebec. Bennett replied: "I just smiled and smiled and smiled."

Quebec's problems, Bennett insisted, were much more economic than they were constitutional, cultural or linguistic. He faulted both the Ottawa and Quebec governments for failing to develop that province's resources, which he said were among the richest in North America.

Bennett's own national dream centred on welding Canada into five distinct economic and political regions — the Maritimes, Quebec, Ontario, the Prairies and British Columbia.

He harbored territorial ambitions of his own. He wanted the Yukon annexed to B.C., and said so intermittently for years.

There were trying times for the late premier. Here he is shown on the day Phil Gaglardi resigned.

THE STORYBOOK BEAUTY OF BRITAIN

from just $37 per person per day including accommodation, full breakfast and rental car.*

by Air Canada

Once upon a time, people thought Britain meant London. And then they began to discover the byways of Britain, where everything was peaceful, friendly, picturesque...and still a bargain!

Air Canada's Charter Class Fares get you there so economically and, with its wide choice of flights, conveniently. Best of all, Air Canada knows scores of lovely country inns and hotels, all over Britain and all approved by the British Tourist Authority. Their room prices all include the fabulous British breakfast.

And with Air Canada prepaid vouchers, your accommodation is guaranteed at very short notice.

Here are five inns, typical of the delightful Air Canada choices. For a trip to Britain that you will remember happily ever after.

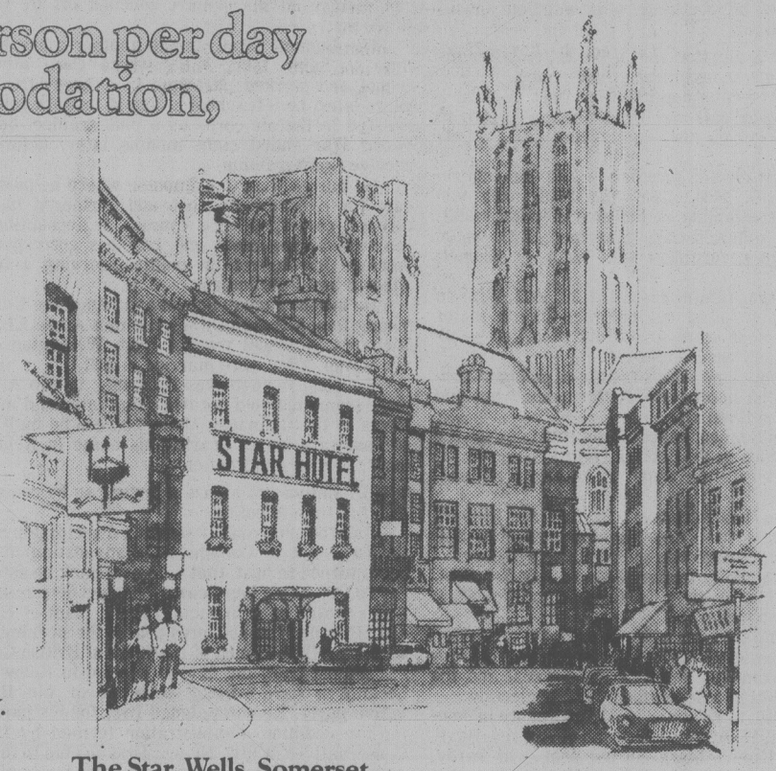

The Star, Wells, Somerset.
Typical of the old coaching inns of Britain, this 16th century charmer still boasts a cobbled carriageway. It stands within sight of Wells Cathedral, one of the most magnificent in Britain; and is near splendid scenic walks and views.

Invercauld Arms, Braemar, Scotland.
A Deeside village famous for its beauty, and over 1,000 feet up in the bracing Highland air, houses this roomy and comfortable family hotel. Nearby places of great interest include Braemar and Balmoral Castles.

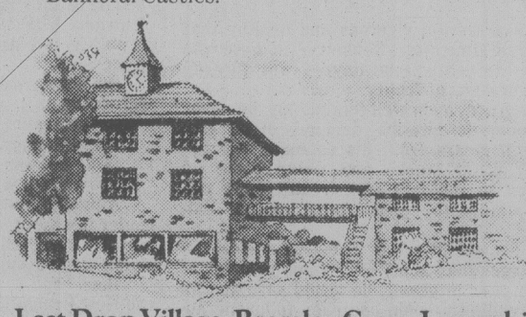

Last Drop Village, Bromley Cross, Lancashire.
A complete village, lovingly created from old moorland cottages. Includes a charming hotel, pub, cozy tea shop...and of course cobbled streets for strolling. Unique, certainly; but only one of many uniquely charming inns in Britain.

Getting there.
Air Canada flies to Britain nearly every day. And our schedules allow come-and-go flexibility, with charter class fares from $399** from Vancouver. (Call Air Canada or your travel agent for advance purchase details.)

Free copies of Air Canada's "Inn Britain" programme and BTA's "Britain, a Land to Explore" are available at your travel agent. Useful and reasonably-priced accommodation guides and tour planners are available through any Classic, Coles or W.H. Smith bookstore.

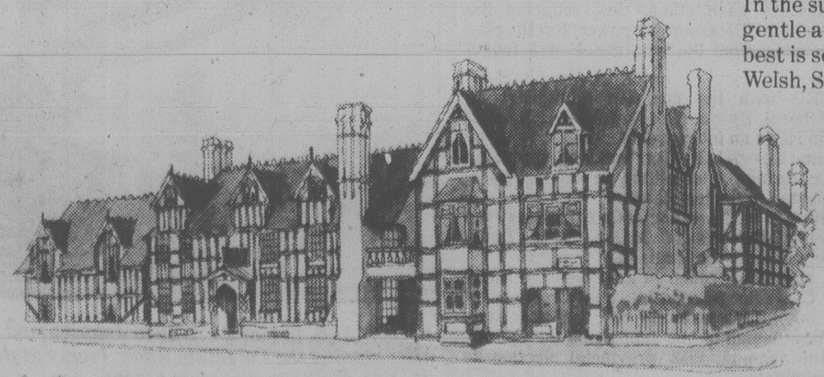

St Brides Hotel, Saundersfoot, Wales.
In the sunny southwest of Wales, the scenery is gentle and the sea-views spectacular. One of the best is seen from the delightful, and typically Welsh, St Brides Hotel.

The Raven, Droitwich, Hereford & Worcestershire.
Half-timbered Elizabethan manor house converted into a comfy hotel, in an elegant spa town featuring a lively market and some celebrated natural-brine spa baths. Situated in one of England's loveliest Counties.

Getting about.
Thanks to Britain's compactness and its well-marked roads, getting about in your rental car is easy as well as economical.
Or ask about our modestly priced Britrail pass. Both give you unlimited mileage.

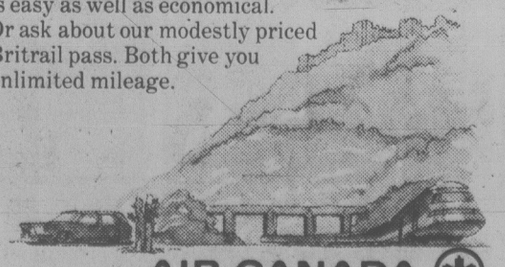

AIR CANADA BRITAIN

*Accommodation price per person per day. Double occupancy based on minimum of 7 days including full breakfast and rental car with unlimited mileage. Excluding air fare. Tour No. 1T9AC1FRSH2

**Valid until April 12, 1979. Subsequent departures at other prices

the prairies

Portage and Main Finally De-Winded

WINNIPEG (CP) — The famous corner of Portage and Main offically entered a new era Friday with the opening of an underground pedestrian concourse.

The construction of the concourse, costing an estimated $7,300,000 means pedestrians no longer have to cross the imposing corner that many Winnipeggers boast is the windiest in Canada.

Pedestrians now go underground to make three of the four possible crossings at the intersection. The fourth crossing remains at street level until sometime in April, when the concourse is expected to be finished.

When the job is completed it will be illegal to walk across Portage and Main above ground level.

Dignitaries such as Mayor Robert Steen officially opened the development that will have 22,000 square feet of pedestrian area and 6,000 square feet of commercial area.

School Razed

KINISTINO, Sask. (CP) — Damage estimates ranged as high as $1 million after fire destroyed all but one wing of R. J. Humphries School despite the efforts of four area fire departments.

Harley Sundbo, director of education for Kinistino school division 55, said the fire began in the home economics room but no cause has been determined. No one was injured.

Test Riles India

GENEVA (Reuter) — India asked the UN Human Rights Commission on Friday to take up the case of an Indian woman immigrant to Britain being forced to take a virginity test before she was allowed into the country.

Film Premiered

Sintaluta, Sask. (CP) — This small Prairie town about 80 kilometres east of Regina is an unlikely setting for a national film premiere.

But while the Sintaluta Memorial Hall may lack glamor, it was filled with excitement as about 200 local residents gathered for the Canadian premiere of the National Film Board's production of Paper Wheat.

The film is based on a play of the same name which was created by Saskatoon's 25 Street Theatre in 1976.

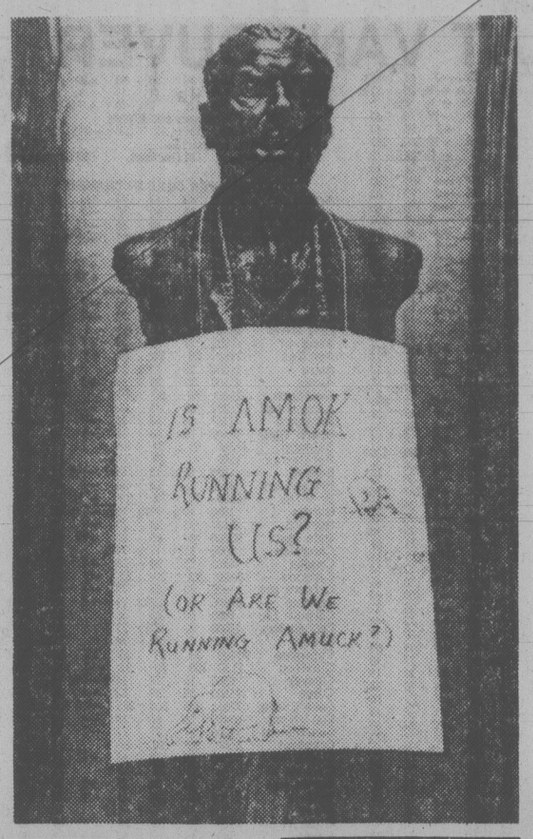

DIEF'S BUST is Regina is draped with a sign backing the protest of an anti-nuclear group which demonstrated this week at the Saskatchewan legislature. Amok is the name of a mining company constructing a uranium mine in the north of the province.

"We're going to distribute them in any way we can," he said. "Anyone interested in a copy will be welcome to one."

Library Puzzled

YORKTON, Sask. (CP) — The 48 branches of the Parkland regional library are in a quandary over what to do with boxes of books that have been delivered, but were never ordered.

Regional librarian Stan Skrzeszewski said the boxes, each containing 50 copies of the same book, have been arriving at some branches and if all the branches are favored, the library system will have 2,400 hardcover books it's not sure what to do with.

The book is entitled *Speaking Together: Canada's Native Women* and has apparently been in storage for some time, he said. The book was published in 1975 as an international women's year project, and is being distributed by the secretary of state.

Reckoning the federal government wanted to get rid of a surplus, Skrzeszewski said the regional library now has the same problem.

Probe on Refinery

REGINA (CP) — There will be a full inquiry before the Saskatchewan government approves a uranium refinery for Warman, or any other community in the province, Premier Allan Blakeney says.

If the federal government's Eldorado Nuclear Ltd. rives the government a formal proposal for a refinery at Warman, about 20 kilometres northeast of Saskatoon, a full inquiry on the impact will follow, he said.

Funds Required

RED DEER (CP) — The Red Deer regional planning commission will appeal directly to Municipal Affairs Minister Dick Johnston for more money for the coming year, according to commission director Bob Cundy.

The commission has to prepare 33 regional plans on an allotment of $1,217,000. It has estimated expenditures at $1,378,000.

Fire Damage Declines

EDMONTON (CP) — The amount of timberland lost to forest fires last year was down about one-fifth from 1977 despite an increase in the number of fires, the Alberta forest service has reported.

Last year, 19,371 acres were burned, down from 24,506 acres in 1977. The number of forest fires increased to 675 from 556.

"Better organization, better equipment and more and stronger suppression action helped keep down the amount of timber burned," the service said.

GOOD TRAFFIC COUNT
GREAT Area for:
Finance Company · Travel Agency · Lawyer · Doctor or Dentist · Shops and Services
GROUND FLOOR
Up to 3150 square feet
Air conditioned, underground parking, lots of surface parking
Phone Mr. White for viewing anytime at 388-7868

INDUSTRIAL PROPERTY FOR SUB LEASE
2 Bay Shop and Office Space with Living Quarters. Located on Island Highway at Parksville. Terms: 3-Year Lease at $1980.00 per month.
For information contact:
Butler Bros.
Post Office Box 4066,
Station 'A' Victoria, B.C.
or Phone: 652-1121

YOU deserve the BEST! recreation: oak bay

Ford LEASING
• PRICE
• SERVICE
We endeavour to provide the BEST LEASE VALUE WITH THE CAR OF YOUR CHOICE.
Fleet and Individual Enquiries Welcome
EXECUTIVE CAR LEASE LTD.
1060 Yates St., Victoria (Division of Peter Pollen Ford Sales Ltd.) 384-1144

THRIFTY FOODS
1590 FAIRFIELD RD. — PLENTY OF FREE PARKING
PRICES EFFECTIVE FEB. 25, 26, 27.
FRESH GOVT. INSPECTED FRICASSEE FOWL ..... GRADE A UTILITY lb. 39¢
OLYMPIC FULLY COOKED BONELESS HAM ..... lb. 2.39
YORK APPLE JUICE 48-oz. tin ..... 79¢
PURINA CAT CHOW 4-kg bag 3.39
JAMESON TURKISH COFFEE 1-lb. bag 2.49
ARMOUR CORNED BEEF 12-oz. tin ..... 99¢
IDAHOAN MASHED POTATOES 16-oz. pkg. ..... 79¢
SUNGOLD ORANGE DRINK CRYSTALS 4-pack 1.09
BETTY CROCKER ANGEL FOOD MIX 15-oz. box ..... 99¢
OVALTINE HOT CHOCOLATE 23-oz. jar 1.99
IMPORTED CANADA No. 1, FIELD TOMATOES . lb. 29¢
IMPORTED LETTUCE ..... ea. 49¢
2-25
1590 FAIRFIELD RD. VICTORIA, B.C. | WE RESERVE THE RIGHT TO LIMIT QUANTITIES | STORE HOURS MON.-FRI. 9-9, SAT. 9-6 SUNDAY 10-6

Colony MOTOR INN
THE SENSATIONAL "DOUBLE TROUBLE" FROM 8:30
THE NEW LOUNGE

EQUIVEST SECURITIES LTD.*
is pleased to offer to the public a MORTGAGE investment paying
13%
INTEREST COMPOUNDING
The mortgage is designed primarily as an investment for
REGISTERED RETIREMENT SAVINGS PLANS
but also may be purchased as an investment. These mortgages will be secured by high quality rental Condominium Units located in Calgary, Alberta and owned by Abacus Cities Ltd.
For further information, contact:
ABACUS
EQUIVEST SECURITIES LTD.
#304 Market Square
560 Johnson Street
Victoria, B.C.
V8W 3C6
Telephone No.
(604) 388-6232
*EQUIVEST SECURITIES LTD. is a wholly owned subsidiary of Abacus Cities Ltd.

10¼% R.R.S.P. GUARANTEED INTEREST ANNUITY
● COMPOUNDED ANNUALLY
● GUARANTEED 5 TO 10 YEARS
● Every dollar you put in earns interest — there are no "loads," no handling or administration fees, no charges of any kind.
For Further Information Call:
Great-West Life
1204 — 1175 Douglas Street 383-7151
Or your local representative:
● Jim Brownrigg, CLU 477-7775
● George Gordon CLU 592-4136
● Maurice Butler CLU 652-2901
● Leonard Nyquist CLU 477-1049
● Charles Chan 383-5383
● Keven Stephens 382-6359
● Eric Clarke CLU 477-6501

NR REALTY
NORTHERN PACIFIC REALTY LIMITED
309—1020 McKENZIE AVE.
18% R.R.S.P.
We can register a 1st mortgage on prime property in amounts of $10,000 or more in your R.R.S.P.
For information call
David Butterfield
479-1687 anytime

"THE Bayshore CHALLENGE"
We challenge you to find a LOWER CAR INSURANCE rate for 1979.
Bayshore Insurance Agencies Ltd.
● Head Office: 1006 FORT ST., Victoria, B.C. V8V 3K4
Telephone (604) 382-7203
Insurance
THE CHALLENGERS
2-17

FOR EASTER THIS YEAR
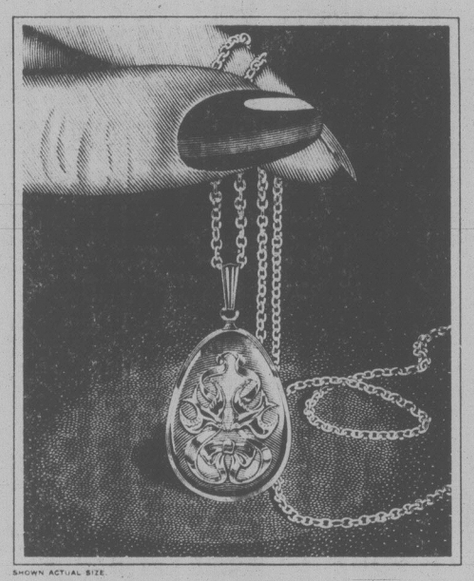
SHOWN ACTUAL SIZE
An egg for all seasons...
THE GOLDEN EGG PENDANT
Sure to bring on a Spring mood any time of the year.
A limited edition in fine porcelain decorated with pure gold
For Easter delivery, order by March 20, 1979.
The incomparable egg – nature's most perfect form. The eternal symbol of Spring and of hope. And here it is as an exquisite miniature, created in the tradition of ornamented golden eggs of an era long gone. Ingeniously designed to be worn as a pendant.
This gorgeous little pendant features an original sculptured design of two tiny swallows gaily swirling a ribbon. It's charming – yet elegant. Crafted in fine porcelain, then completely covered with pure gold, meticulously hand-applied. Jewelry that's beautiful to behold...delightful to touch and feel.
The Golden Egg Pendant. Wonderfully opulent. Rich enough for any occasion, yet simple enough to wear on a whim. Its timeless beauty encourages year-round wearing ...always suggesting that Spring's in the air. A pleasure to wear...to give...or to get. And it's just $39, complete with its own gold-filled neckchain.
What's more, The Golden Egg Pendant is a limited edition and available exclusively from The Franklin Mint. To obtain it in time for Easter, your order *must be postmarked by March 20th.* (No orders will be accepted after Easter, April 15, 1979.) So, please mail the order form below promptly.
© 1979 FM
ORDER FORM
THE GOLDEN EGG PENDANT
For Easter delivery, order by March 20, 1979. • Limit: One pendant per person.
The Franklin Mint Canada Ltd., 70 Galaxy Boulevard, Rexdale, Ontario M9W 4Y7
Please accept my order for *The Golden Egg Pendant*, crafted in fine porcelain and hand-decorated with pure gold. It will be sent with its own gold-filled neckchain, nestled in a protective flannel pouch in a gift box. I prefer to pay as follows:
☐ I enclose my remittance of $39* as payment in full.
☐ Charge the full amount of $39*, after shipment, to my credit card:
( ) Master Charge ( ) Chargex/VISA *Ontario and Quebec residents add your provincial sales tax.
Acct. No. _____ Expiration date _____
Signature _____ All orders are subject to acceptance.
Name _____ PLEASE PRINT CLEARLY
Address _____
City, Province, Postal Code _____
NOTE: Orders postmarked by March 20, 1979, will be shipped in time for Easter giving. Later orders, postmarked on or before the final deadline of April 15th, will be shipped in May.
9

WEEKS RANGE AT VANCOUVER

Distributed by The Canadian Press
Week ending Friday, Feb. 23, 1979

Quotations in cents unless marked $. Odd lot sales marked z. Net change is from last week's close of same lot type.

Stock	Sales	High	Low	Close	Ch'ge	1979 High	1979 Low
Resource and Development							
Aaron	6364	550	540	540		575	445
Abella Res	107700	170	149	165	+11	177	135
Action	10900	95	87	91	+1	100	87
Adanac	22162	210	145	200	+55	210	70
Afton	400	$18¼	16⅞	18¼		19	12¼
Agasiz Res	65713	115	107	113	+6	116	96
Aleta	1000	30	30	30		36	30
Alice Lk	5000	10½	10½	10½	— ½	12	9
Amber	177000	79	63	77	+10	80	63
Andex Mns	8500	12	11	11	—2	14½	11
Anglo Bo	48130	175	150	175	+25	210	145
Arcdia	13000	13	11	13		13	10
Argo Gold	234152	260	195	245		260	195
Avino	179500	73	51	60	+8	73	32
Azure	22207	58	50	57	+6	58	43½
Barrier Rf	114050	67	60	65	+1	75	45
Bath N	21600	65	60	62	+3	65	51
Belmoral	32125	395	375	380	—10	400	245
Benson	27500	23½	20	22	—4	33½	20
Betina	31000	65	58	59	—1	65	50
Beth Cop A	600	$18	17½	17½		18	17½
bison	1	45	45	45		55	37
B Giant	6000	65	60	65	+8	65	57
Bow Rvr	9500	16	15	15	— ½	19	15
Brent Expl	9400	375	350	370	—5	430	350
Bucaner	60427	42	37	40		54	37
Cdr Res	17500	24	20	22		24	16
BX Dev	1769	460	425	425	—40	5	420
Caledonia	5000	95	87	90		105	85
Camero Rs	22500	25	22	22	—3	36½	19
C Brrnca	5300	300	295	295		320	275
Cantia	35800	45	35½	45	+10	45	30
Carolin	17675	440	405	420	+10	450	310
Caspian	100	250	250	250	—20	300	250
Casino	234000	85	43	70	+23	85	25
Castle	1100	240	240	240	—15	260	170
Celico Res	14600	161	150	155	—5	195	145
Chnl Gld Rs	24000	10	9	9	—1	12	8
Charltn	7700	30	28	28	—2	34	24
Cheyenne	11659	405	375	390	—15	425	360
Cima Res	3500	43	42	43	+1	48	35
Citlec Minl	3500	15	14	15	+3	15	10
Claymore	9000	43	40	40		48	38
C Cop	500	45	45	45		45	45
Colby Mns	43000	101	88	96	+11	101	70
Col pra	100	25	25	25		25	25
Cloniat	54400	235	184	225	+45	235	155
Comaplex	14617	305	290	290	—15	325	260
Comnwlth	1500	31	30	30	—1	35	25½
Conann Re	65200	145	120	122	—15	156	55
Con Bound	1000	16	16	16	—2	18½	14
Con Five Str	9900	315	300	300		415	300
Cons Kalco	34500	27	24	24	—2	36	23
Cons Butt	4250	15	13	13	—3	16	8
Con Siv Rdg	33840	160	135	160	+20	160	61
Cons Tran	19000	22	20	20	—1½	26	19
Con Silver	175351	163	135	139	—13	163	68
Cop Gnt	77300	40	29½	32	+3	40	10
Copr Lak	15000	12	10	12	+1	14	8½
Coralta	61602	120	100	120	+15	120	69
Coseka Res	17200	$7½	6¾	7¼	+ ½	7½	6¼
Cosmos	167834	56	51	56	+2	64	40
Covnex Dev	13000	86	75	86	+6	95	71
Crgmnt	700	$6¼	6¼	6¼	+ ¼	6¼	5⅜
Cream	25000	19	16	16	—3	20	14
Cube Res	4900	34	33	33	—1	40	30
Dankoe	13950	260	250	260	—5	275	175
Damascus	83	40	40	40		45	40
Darkhawk	8500	43	41	41	—3	47	36
David Mnrl	28700	165	150	160		165	120
Davnport	6233	42	42	39	—3	42	32
Dav Kys	33000	45	25	45	+19	45	18
Delta Pet	29400	415	385	390	—10	450	360
Dora Ex	11500	36	34	35	—5	43	23
Dual Res	20000	115	101	105	+1	125	95
Dungan Ex	2400	38	38	38	+6	38	30
Dus Mac	2000	21	20	20	— ½	23	17
Eagle R	24000	17	15	17	+1	20	13
Early Bird	3700	14	13	13		16	13
Eltron Sec	2500	31	31	31		32	28
Enex	38650	101	85	85	—14	106	68
Focus Res	4700	625	600	605	—	15680	600
F St Jhn	53800	120	105	120	+10	125	105
Forum Res	5000	45	43½	45		63	43
Freehld	15050	149	135	140	—5	155	71
Futurty	23000	26	24	24	—1	33	24
Galaxy Cty	7300	27	25	27	+6	27	21
Galveston	220810	168	135	168	+31	168	118
Geri Engy	3000	42	40	40	—2	42	34
Gentry	20000	30	25	30	+3	33	23½
Geodome	23016	120	110	115	+3	120	95
Giant Ex	5511	14	10	10	—1	14	7
Gt Reef	300	125	125	125		125	105
Gbrltar	200	$8¾	8¾	8¾	+ ⅜	8⅞	6
Glam gold	11000	33½	32	33½	+3½	33½	20
Glbl Enrgy	19800	40	30	40	+10	41	22
Goldblt Mn	60400	125	102	120	+20	125	66
G Gate	123750	65	58	58		65	½
Gldn Gnit	34100	13½	13	13		15	11
Golden Std	55900	19½	13	19½	+4½	19½	13
G Hercules	40980	200	184	195	—5	200	130
G N Pete	19000	41	39½	41	+2	41	37
Greenld Ex	3000	15	12	15	+2½	20	10
Gsa Res	3054	47½	47	47		49½	37
Grove Exp	67900	115	100	111	—3	118	61
Hallmark	8500	24	21	24	+1½	24	18
Hecate gold	17950	47	45	45	—3	55	41
Hihhawk	25500	21	19	21	+2	26	16½
Hiland Crw	117752	165	125	160	+25	165	87
Hmont	15400	460	375	420	+50	460	200
Highwood	28800	190	160	185	+20	230	150
Holofi	57492	13	10	12½	—2½	20	10
Host Vent	12000	80	72	75		100	65
Ice Station	1500	28	26	28	+2½	28	23½
Imp Met	14657	41	38	38	—2	42	30
Initial	5000	37	36	36	—2	40	29
Intercep	5800	165	155	155	—15	179	135
Intergold	12500	52	49	50		58	49
Int Balfour	7650	340	295	340	+15	7½	240
ISI Bremac	47700	40	36	36	—3	42	26
Intl Pyrmd	29260	25	20	20	—7	39	15
Intl Shasta	29860	104	100	104	+4	113	100
Iona Silver	14250	76	69	70	—5	80	52
Kamad	17600	55	51	55		60	50
Kandahar	11739	41	36	36	—4	48	36
Karin Lake	7500	40	38	38	—3	50	38
Keith Cop	20500	45	43	45		49	37
Kent Ergy	8700	45	42	43	—2	51	35
Klondex	7900	28	23	23	+1	28	16
Knoby Lak	24800	75	65	71	—4	90	43
La Teko res	27000	44	38	44	+3	46	38
Laco Res	25100	42	37	39	—3	45	36
Liberty	44830	149	125	140	—5	189	125
Lion Mines	97600	72	51	70	+16	72	50
Lorcan	3900	32	31	31		38	30
Lornex	17135	$23	20½	22½	+1½	23	16¼
LP Indust	27400	26	23	26		29	23
M cp Res	2000	60	50	50	—10	90	50
M M Prcpn	14500	18	17	18		20	15
Magnum	400	23	23	23		29	23
Maior Res	6750	75	70	70	+5	75	50
Makaoo	52500	46	42	45	—2	55	40
Manchstr	23500	75	71	71	—4	85	59
Marge Entr	7500	14	12	12		16	11
Mark V	21300	119	100	115	+5	130	100
Mvrck	12100	99	85	85	—5	100	52
Mconl Peel	7583	31½	30	31	—1	38	30
Meston Lke	2975	85	85	85		90	80
Mid North	24300	87	78	81	+1	101	78
Mid West A	5500	16	16	16		16	16
Miromit	500	20	20	20		26½	15
Mont Grnd	66900	295	280	290	+5	300	250
Mosq Crk	24000	80	70	80	+14	90	65
Mt Sickr	7500	15	15	15	+2	18	11
Mt Wash	2500	12	12	12		12	9
Mtn Stats	30975	370	350	360		395	340
Mtneer M	28000	57	56	57	+1	62	50
Mundee	12400	130	125	129	—9	140	100
Musto Ex	18100	145	120	120	—27	150	92
NWGro Pr	1747	220	215	215	—5	220	215
N Cinch	4500	105	100	100		150	95
N Frontier	44190	300	265	280	—20	385	265
New Minex	50300	92	70	81	+11	121	67
New Nadna	1250	57	57	57	—3	61	49
N Privtr	26000	16	15	15½	+ ½	20	11½
Ni Cal Dev	11100	$8½	7½	8½	+ ½	8½	5
Norco	4850	68	53	53	—17	78	45
Noret Res	314458	58	47	55	+5	58	40
Northair	74650	360	330	355	+10	360	285
N Hart res	13060	16	15	15	+ ½	18	12
N Bullion	2834	16	13½	16	+2½	16	10
NW Vent	10560	94	88	89	—6	105	80
Norwich	23500	70	65	65	—2	95	63
NRD Mng	117100	120	100	106	—6	120	60
Nu Energy	10100	555	520	530	—	10570	390
Nuspar	95500	48	43	48	+4	48	30
O'Lori	4000	33½	30	33	—1	40	30
Osec A	4400	200	195	195	—5	225	190
Oxbow	2900	65	55	55	—15	90	39
Pa Ca siar	17200	126	100	120	+20	140	90
P Cypress	19800	98	90	95	+2	115	90
Pacific Res	17000	12	10	10	—2	16	10
Pa Acheron	35550	26	23	25		38	23
Pthfndr	12106	27	24	27		32	23
Pegasus	33500	350	261	350	+85	350	212
Perry Rvr	3000	75	70	70	+5	80	55
Peso Slvr	30160	15	15	15	—7	22	12
P Point	400	$29½	29½	29½		29½	27¼
Piper Pete	21600	430	400	425	+25	5	395
Plains P	14300	42	37	37	—7	45	37
Pondry	21600	26	20	20	—5	50	20
Princess	15000	18	15	17	+2	18	11
Prism Res	12000	293	265	290	+15	300	230
QC Expl	1000	34	34	34	+2	40	26
Qtsino	13500	29	28	29	—1	38	22
Rainier	6600	150	140	150	+10	167	120
Ramco Ind	15500	33	30	33	+2	36½	25
Ramm vntr	17800	57	48	48	—8	90	48
Reako Exp	2000	10	10	10	—5	15	10
Redfor Mn	177600	71	61	67	+4	71	51
Regency	74800	215	115	125	—90	235	115
Reeves	1000	14	14	14	—5½	19½	14
Rhodes Res	209208	120	93	115	+19	120	65
Rimrck	29600	72	65	70	—1	100	65
Rio Plata	16900	28	25	25	—3	28	21
Robert Mns	37000	73	65	69	+4	73	48
Rosmac	54600	37	27	35	+8	37	17
Sabina	21500	95	85	94	+9	105	60
Sna Res Ltd	10700	20	18½	20		37	10
Sachem Ex	5250	30	25	29	+4	30	15
S Jacinto	120000	48	34	44	+4	78	34
Saxton Ind	45250	52	43	52	+7	52	10
Seaforth	62650	60	55	60	+1	63	44
Seadrift	19067	65	63	63	—2	92	63
Seatu Ex	67300	200	180	182	+2	215	170
Seneca	126195	131	98	125	+29	131	58
Shalmar	1375	18	18	16		18	12
Sheba	8500	25	23	23	+2	27	15
Shld Dev	4500	40	39	40		43	39
Silmil Ltd	7497	24	21	22	—1	28	21
Silvana	2400	295	290	295	—5	300	230
Silverado	25500	55	52	55		62	25
S Chief	27500	100	95	100	+5	105	88
S Christl	8000	25	22	23	+1	29	22
S Spring	9000	22	20	20	+1	22	12
S Stndrd	45000	80	75	76	+1	93	53
Slocan	31000	23	19	20	—2	25	19
Sovrgn Mtl	6000	45	43	45	+1	53	40
Stall Lak	600	70	70	70		75	62
Stampd	1900	675	650	660	—	15710	550
Stand Skat	7558	125	125	125		155	122
Sunlite	2800	$12½	11	11	—1¼	12⅞	8½
Suzie Mng	25200	70	65	65	—4	82	65
Sydney Dev	80	69	69	69		80	62
Syn Trac	1500	50	50	50	—15	85	50
Table Mtn	64100	92	85	91	+4	105	75
Tx Resce	15000	23	18	22½	—2:	25	17
Tacoma res	20000	54	45	45	—6	71	45
Taseko	11000	15	12	15	+4	15	10
Tav Rvr	6500	16	15	16	+1	19	15
Terra Mng	6670	370	350	370	+10	380	350
Thor Expl	45200	235	200	235	+30	235	185
Tnta Hill Ms	20000	20	19	19½	— ½	27	9
Tinta Siv	19000	144	136	136	—6	151	88
Tourngn	6000	63	61	62	—1	79	61
Transcolt	69500	95	73	93	+17	95	60
Tcon Res	900	30	30	27		30	25
Tricor res	15500	22	20	21	—1	22	17
Tri Star	4700	360	330	350	+15	420	330
UCambrg	7500	21	19	21	+2	21½	17
Unitd Frtn	46400	42	35	38		64	13
U Hearne	20550	255	240	250		255	220
U Westld	15700	255	245	250		300	220
Val Co	2381	$11	10¼	11	+ ⅛	11¼	8¾
Vantage re	47200	133	110	119	—8	140	87
Vntor Res	5700	115	107	115	+5	170	105
Vestor Ex	89600	84	73	82	+5	84	55
Wlcome	28570	120	111	115	—3	127	100
W Mines	7591	650	625	625	+	12650	495
W Ring H	6850	230	200	205	—25	275	200
Westfort	29000	$13	12	12½	+ ½	13½	10⅝
Westmnt	114614	410	360	410	+25	410	220
Wharf	2500	49½	46	46	—4	51	33
Windmill	9000	74	72	72		74	62
Ykn Rev	17500	35	31	32	—1	35	28
Yukon Gold	2150	43	40	40	—2	47	35
Zenore	55400	43	35	43	+6½	43	30
Warrants and Rights							
Brent Wt	2000	20	20	20	—3	30	20
Golden Gt w	222400	3	¼	¼		3	¼
Grove Wt	25200	26	20½	24	+4	30	11
Liberty W	18500	40	31	36		72	31
Lorcan W	4000	6	6	6	+2	6	3
MCP Rwt	6500	3	3	3		15	3
Mid Nth W	8000	15	15	15	+2	28	12½
NRD Wt	44600	50	42	45	+2	50	25
Regcy Wt	106700	25½	14	17	—9	34	14
Stn Kt wt a	1000	7½	7½	7½	—1	15	7½
Table Mt W	28000	43	37	40	—4	62	27
U Hearn Wt	500	36	36	36	+4	42	32
Vantage Wt	47300	54	40	45	—10	59	25
Westmt w	30500	105	90	105	+14	105	22

Total sales, resdv: 8,169,194
117 Advances, 107 Declines, 57 Unchanged

INDUSTRIALS

Alcan	200	$43⅞	43⅞	43⅞		43⅞	43⅞
Ambassdr	125	63	63	63		75	60
Ardiem Ind	5400	16	16	16	+3	20	12
Austin	5000	60	40	60	+30	60	29
AM Par	350	470	460	465	—15	5¼	440
Balco	8900	$11½	11⅛	11¼	— ⅜	12	9⅞
B Montrl	1100	$25¼	25¼	25¼		25¼	25¼
Bk NS	3900	$24⅜	24⅜	24⅜		24½	24⅜
Bell Cda G	100	$26⅜	26⅜	26⅜		26⅝	26⅜
Bras A	1100	$21	21	21		21	21
BC For	6200	$21	20	20¾	+ ¾	21	19½
BC Tel	100	$17¾	17⅜	17¾		17⅜	17
Cdn Cel Ltd	2400	$8¾	8½	8¾	+ ⅛	8¾	8½
C Jvin	4075	130	125	125	+5	130	105
C P	1000	$25⅜	25⅜	25⅜		26	25
Canlan invs	1198	575	550	570		575	525
Carlin;	300	$5⅜	5⅜	5⅜		5⅜	5⅜
Computx Ct	8000	25	22	25		29½	17
Daon Dev	14115	$19⅝	9¾	10½	—9¼	19⅞	9¾
Doman	7100	$8¾	8⅜	8¾	+ ¼	8¾	7⅛
Gestalt Ltd	2000	13	13	13		17	13
Goldale A	1701	385	375	375	—10	425	370
Grt W Steel	300	360	360	360		360	360
Gregry Ind	13300	562	537	550		600	430
Grouse	5000	70	70	70	+5	90	65
Hal Roach	800	230	230	230		258	200
Home A	46900	$47¾	47½	47½		47¾	47½
Imperial A	500	$27	27	27		27	27
I. Hydro	25400	15	14	15		25	10
Int Ionarc	2700	30	30	25		32	30
Interpubls	250	435	435	435	—15	495	420
Kaiser	48100	$18⅛	17¼	17⅜	— ¾	18¼	16⅛
Keg Rest	1600	165	160	165	+5	175	160
Keycrp Ind	208	$5	3	3		5	3
M B	200	$22½	22⅜	22⅜	— ⅜	26	22⅜
Massey	300	$12⅜	12⅜	12⅜		12⅜	11
MPG	200	$7	7	7		7	7
Ok Helic	300	$11	11	11	— ⅛	11⅛	9½
Polysr Pr A	80000	$26½	26½	26½		26½	26½
Potter A	8020	195	180	190		225	180
Potter B	2	150	150	150		200	150
Proflex	30000	10	10	10	—2½	14	10
Renn Ind	2200	70	60	60		70	50
Sartoga	400	475	455	475	+15	480	440
Seaboard	200	$11⅛	11⅛	11⅛		11½	10½
Steel A	100	$28⅜	28⅜	28⅜		28⅜	
Taro Ind	15750	340	305	340	+35	340	265
Tr Mtn A	100	$9¾	9¾	9¾		9¾	9¼
Web Knap	7250	80	80	80	+20	80	60
Whon B	147	$11	11	11		11	11
Whon A	700	$10	9⅞	10	+ ¼	10	9
Warrants and Rights							
Bank NS rt	5504	33½	33	33½	—2½	42	33

Total sales, industrials: 370,795
12 Advances, 10 Declines, 30 Unchanged

VANCOUVER CURB EXCHANGE

Acacia M	5000	43	43	43	+3	43	39
Alcum Mng	1000	80	80	80	—5	90	65
All Star res	39000	74	60	60	—15	89	60
Allwest Ind	31900	140	121	121	—28	165	80
Alto Exp	3000	45	44	45		45½	40
Amca	37625	53	40	52	+12	55	40
Am Flrite	56000	210	140	210	+70	210	74
Amore Min	2000	21½	21½	21½		21½	21
Aries Res	7100	182	175	180	—4	190	155
Arizako Ms	11329	25	22	22	—2	25	15½
Ariz silver	4666	70	65	69	—1	70	42
Ascot pt	49000	79	70	79	+7	80	50
Ash Res	3000	28	26	28	+2	30	19
Astra	26000	25	22½	25		33	22½
Aurus	53500	39	35	39	+2	45	33
Avalanch	2000	60	60	60		60	50
Avance Intl	76000	60	45	60	+15	60	31
Banqwest	7167	56	53	56	—4	66	50
Beach Gold	12500	16	14	15	—1	18	11
Belmont	57500	91	81	86		91	66
Berkley re	1500	31	28	31		31	26
Bonevil	1500	15½	15	15½	—1½	21	11
Brican Res	5000	36	36	36	—2	40	33
Br P Inv	16500	20	18	19	+ ½	21	16
Burdos	2500	10½	10½	10½	—1½	13	10
Bur Gld	28500	23	20	20	—5	29	12
Bute Res	83000	80	65	80	+13	90	55
Camreico	2000	11½	11½	11½		11½	
Cannon	14875	25	20	25	+5	25	13
Canzona	8500	23	22	22	—3	29	22
Cardero res	1000	30	25	25	—5	40	25
Carmac	33000	30	22½	25	—5	53	22½
Carpntr Lk	1000	65	65	65		65	50
Cascad Res	18000	23	22½	23		25	20½
Chanel	8500	25	24	24		28½	17
Cherokee	92500	34	21	25	+3	34	12
Claytron	1150	100	90	95	—5	100	80
Cleaver	8500	15	13	14½	—1½	16	12
Cobre	95500	58	52	53	—4	61	38
Cons Cinola	77865	420	360	385	—30	500	275
Con Reactr	65400	76	66	70	—4	80	60
Con Minera	2000	27	27	27	—2	30	22
Crescent	6600	50	50	50		52	35
Cusac Ind	52600	74	55	67	+11	74	39
Cyclone D	15500	33	30	30		35	28
Darva Res	2500	24	24	24	+2	29	20
Decker	17100	170	166	167	—2	173	165
Diana	6000	12½	12½	12½		18	12½
Dune .rl	6500	30	30	30		30	16
Edina	5800	69	63	63	—5	78	60
El Coco	82800	96	83	95	+8	100	51
Eldor pet	20800	38	24	38		38	24
Envoy Res	33500	18	14	15	—4	19	12
Farrah Res	15400	140	124	139	+13	167	100
Frtn Isind	8500	13	12½	13	+ ½	13	11
Futura	11000	76	56	60	—16	80	42
Gbx Mns	9000	11	11	11	+2	12	8
Gallahad P	1300	40	38½	38½		45	38½
Gavex Gold	48000	34	29	29	—5	35	17
Gillian Min	4500	14	12	12	—2	14	10
Gilford Res	16500	80	65	80	+8	90	59
Gold An Re	38000	99	89	96	—3	115	60
Gdn Shmrk	5750	47	41	46		56	41
Grng	13000	19	18	18		19	15
Grt Central	2500	28	28	28		30	21
Grt World	3000	28	28	28	—1	30	27
Grenwd ex	35900	180	155	175		210	90
Hat Creek	16500	40	33	38	+3	40	25
Helgena	39400	205	180	190	—5	240	130
Hercon Res	4200	165	160	165	—5	220	150
Hesca Res	50500	23	20	21	+1	24	12½
Himac Res	25300	88	75	75	—7	98	70
Hitec	3000	9	9	9		9	6
Hope Bay	8000	10	8½	10		10	8½
Icoast R	9700	110	100	100	—5	122	100
I W ellint r	5600	110	105	105	—14	130	65
Jet Star	57500	43	37	38	—5½	58	36
Julia	70166	66	58	58	—9	76	52
Karma	2340	31	31	31	—1	35	27
Kerry Mng	500	11½	11½	11½	+1½	17	10
Kleena Kln	25000	50	45	45		50	36
Leman Re	8000	38	37	38		40	33
Linc

Capital City Realty Ltd. congratulates Pat Forbes as top salesperson for the month of January. Pat enjoys selling Real Estate! It shows in her enthusiasm, her dedication and her love of a challenge.

We would also like to congratulate Anita Tait on being runner-up for the month. It is only through her dedication and hard work that Anita was able to attain this honour.

IF YOU ARE LOOKING FOR A HARD WORKING INDIVIDUAL, GIVE PAT or ANITA A CALL TODAY AT 388-7557

CAPITAL CITY REALTY LTD. 2-24

Category: Taxes, Financial Planning

SUBJECT: ANNUITIES

Income Averaging,
Life Annuities, Term Certain

Jim Brownrigg finds the best packages available for his clients individuals, groups or companies.

JIM BROWNRIGG

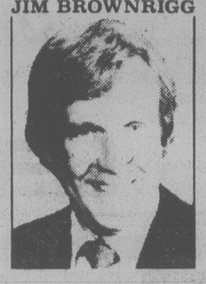

Chartered Life Underwriter

Suite 1204,
1175 Douglas St.,
383-0811
and 383-7151

Associated with Great-West Life

" PROFESSIONAL ADVICE FOR PROFESSIONALS "

NEW YORK

FRIDAY

Alcan	36⅜	Inland St	35¼
Alcoa	52⅛	IBM	302¼
Ald Chem	31¼	Int Harv	37¾
Al-Chlm	30¼	INCO	18⅞
Am Air	12	Int Paper	41¾
Am Brnd	49¾	ITT	27⅞
Am Bcast	36⅜	Johns-Man	23½
Am Can	35⅛	Kaiser Al	19
Am El P	21¾	Kennecott	23⅝
Am Motor	5¾	Kraftco	47⅜
Am Tel T	61⅞	LTV	8
Ampex	14⅞	Litton	20½
Asarco	18⅜	Lockheed	20⅝
Ashland	37⅜	McD Doug	28⅜
Atl Rich	59⅝	McLean	13⅜
Avco	19⅞	Merck	65⅝
Avon	46½	Mer Lyn	16¼
Bell How	15⅜	Minn MM	58½
Bendix	37⅜	Mo Pac	49⅝
Beth St	21⅜	Mobil	72⅝
Boeing	65¼	Monsanto	46⅞
Boise Cas	31¼	Motorola	36½
Borden	25	NCR Corp	64¼
Borg-W	29	Natomas	46⅜
Bri My	33⅜	Newmont	24⅛
Brunswk	13½	Nort Sim	15⅞
Burl Ind	17¼	Owen Ill	19½
Burl Nor	39¾	Pac Gas	25
Burroughs	65⅜	Pan Am	6¼
Caterpill	59⅝	Pan El P	45⅞
Col Bcast	52⅛	Peop G	33½
Celanese	42½	Pepsico	24¼
Chase M	29⅛	Phil El	16¼
Chessie	27⅞	Phil Morr	65¼
Chrysler	9⅝	Phil Pete	32½
Cleve El	18⅛	Pit Bowes	24
Coca-Cola	42⅜	Polaroid	43⅛
Col-Palm	16⅞	Proc Gam	81⅞
Comsat	39	Pub Sv EG	22½
Con Frt	23	RCA	26⅛
Con Nat G	38⅛	Repub St	25½
Cont-Data	31	Revlon	48¾
Con Ed	24⅜	Rockwell	36¼
Cont Oil	30½	Schlumberg	100⅞
Crown Ck	29½	Scott Pap	16⅞
Crown Zell	34⅜	Sea Cstle	25
Delta Air	38⅜	Sears	20⅝
Disney W	38⅛	Seatrain	7½
Digital E	50¾	Shell	33⅜
Dow Chem	25¼	Singer	13½
du Pont	132⅜	Sony	8¼
East Air	7¾	So Cal E	26⅞
East Kod	61⅛	South Pac	27⅜
El Paso	17⅛	Sperry	46¾
Exxon	50⅜	Stand Cal	45¼
Fair Cam	29⅛	Sun Oil	43⅞
Firestone	13⅜	Teledyne	113⅛
Ford	40½	Telex	5
Gam Sko	25⅜	Texaco	24½
Gen Dyn	31	Tex Gulf	23⅜
Gen El	46¾	TWC	15½
Gen Food	33¼	Un Carb	37
Gen Mot	54⅜	Un Pac	56⅞
G Tel El	28⅛	Un Brd	9⅜
Gen Tire	25	Un Oil	60
Ga Pac	28	UAL Inc	—
Gillette	25⅛	U.S. Steel	23½
Goodyear	16⅝	West Air	8¼
Greyhound	11⅝	Westghse	17¾
Gulf Oil	23¾	Weyerhsr	29⅝
Hilton	24⅛	Wometco	15⅛
Homestake	35¼	Woolworth	19¾
Honeywell	66⅜	Xerox	56½
Houston	29¼	Zenith	13¾

Commodities

FRIDAY

Silver, New York (per 100 oz.)

	Open	High	Low	Close	Ch'ge
Mar	782.00	791.00	772.50	788.00	+6.00
Apr	783.00	801.50	778.00	793.50	+6.50
May	791.00	802.00	783.00	799.00	+7.00

Copper, New York (per 100 lbs.)

Mar	88.40	90.60	88.00	89.90	+1.30
May	89.80	92.50	89.65	91.50	+1.30
Jul	90.40	92.70	89.95	91.90	+1.30

Lumber, Chicago (per 1,000 bf.)

Mar	239.50	241.50	237.20	238.30	—1.50
May	227.50	230.00	226.00	227.50	— .60
Jul	220.50	223.80	220.50	221.40	—

Plywood, Chicago (per 1,000 sq. ft.)

Mar	210.10	211.00	208.80	208.80	—1.40
May	213.00	214.00	211.80	211.90	—1.30
Jul	213.50	214.80	212.50	213.00	— .70

Porkbellies, Chicago (per 100 lbs.)

Mar	67.20	69.65	66.75	67.52	—.15
May	68.00	70.45	67.60	68.57	+.02
Jul	67.90	70.40	67.60	68.60	+.05

Gold, Chicago (per oz.)

Mar	252.90	254.80	251.30	253.30	+1.50
Jun	259.40	262.00	258.10	260.30	+1.90
Sep	267.50	269.20	265.10	267.60	+2.20

Gold, Winnipeg (per oz.)

	Open	High	Low	Close	Thur.
Ap	253.90	256.50b	253.60a	255.70	254.20a
Jl	262.00	263.30b	260.50b	262.50b	261.20a
Oc	—	—	—	269.30b	267.80b

TORONTO MOST ACTIVE

FRIDAY

Stock	Sales	High	Low	Close	Ch'ge
HudBay	429118	$23	22⅜	22⅝	+ ¼
BrascanA	193440	$21⅜	20⅜	20⅞	— ⅛
Domtar	172805	$25½	25¼	25⅜	+ ⅛
AbiHbi Pa	67036	$19	18⅜	18⅝	+ ⅜
Dylex A	66020	$15⅛	14¾	15⅛	+ ¼
Mines and oils					
Granduc	170400	176	143	169	+47
HudB Min	42115	$24	23½	23¾	— ¼
Gulfstrm	38200	50	46	47	—3
Craigmont	36570	$6⅞	6½	6¾	+ ⅜
Amalg Lar	28500	42	40	40	—1
TrCanRes	345893	268	255	264	+12
Ulster Pet	92868	264	256	259	—4
Coseka Res	70581	$7½	7⅛	7¼	
Trinity Res	68730	$6¼	6	6⅛	+ ⅛

Gold

LONDON (AP) — Closing gold prices Friday in U.S. dollars an ounce: London- 252.875; Paris- 250.67; Frankfurt- 252.10; Zurich- 251.125; Hong Hong- 251.44.

Yesterday's Closing Averages

TSE 300 INDEX

	Close	Ch'ge	'79 high	'78 low
TSE 300	1392.84	—3.91	1399.10	996.88
Minrals	1271.42	—10.40	1287.38	769.09
Financ'l	1206.90	—1.13	1264.43	919.49
Oil, Gas	1974.35	—11.34	2009.89	1305.89
Industry	1117.27	—1.83	1119.10	822.68
Utilities	1450.73	+0.90	1461.52	1211.13
Consum	1273.79	—4.39	1292.96	888.77
Merch	1177.43	+6.67	1177.43	816.08
Forest	1418.97	+6.37	1472.27	834.62
Transp't	1677.37	—15.62	1752.84	1100.57
Pipeline	1571.50	—13.92	1594.09	1282.82
Manage	1613.60	—7.19	1620.79	1151.86
Comm.	1407.35	+1.03	1418.65	1006.38
Golds	1616.77	+1.35	1624.30	1205.62
Building	2776.03	+99.70	2776.03	1373.19

NEW YORK

	Open	High	Low	Close	Ch'ge.
30 Ind.	826.40	828.83	819.99	823.28	—5.29
20 Trns.	211.14	212.55	209.58	211.19	—0.63
15 Utls.	104.43	104.70	103.76	104.16	—0.27
65 Stks.	280.68	281.96	278.80	280.17	—1.36

MONTREAL

	IN	UT	BA	CO	PA
Chge:	—0.38	—0.56	+0.18	—0.36	+0.48
Fri:	235.20	203.05	312.11	237.78	159.82
Pr clo	235.58	203.61	311.93	238.14	159.14
Wk ago	232.45	200.08	310.86	235.10	156.10
Mth ago	232.26	199.87	328.14	236.67	158.07
79 hi	237.55	204.50	334.76	239.48	164.49
79 lo	218.32	194.96	307.57	224.93	155.43

WANTED TO BUY
From Owner

Office / Apartment Property

Write: **B. Bodnaruk**
Box 806
Ponoka, Alberta
T0C 2H0

SASH & DOOR MANUFACTURING BUSINESS FOR SALE

Specializing in prefinished and prehung doors, custom entrances and wood windows. Located in Keating Industrial Park.

Offers in writing to R. W. Denson, Receiver for Cedarview Sash & Door Ltd., accompanied by a certified cheque for 5% of the offered price.

Highest or any offer not necessarily accepted. The closing date for bids is Friday, March 9, 1979.

For further information, contact George Brice of Roberts, Denson & Company at 384-4131.

IS PROPERTY SELLING?

That's a question we are asked almost every day. Frankly, the way a property "moves" when it is listed for sale depends a lot on how it is handled. For this reason, when you are selling, we suggest you give us a call. We are "Old enough to be experienced, young enough to be aggressive and small enough to be personalized."

Give Us A Call

RANDY SMALL
LEE WROBEL
385-1431 388-6275
Nos. 654 and 865

British American Realty Ltd.

2-25

VOYAGER PETROLEUMS LTD.

ANNOUNCEMENT

H. EARL JOUDRIE

The Board of Directors of Voyager Petroleums Ltd. takes pleasure in announcing the appointment of H. Earl Joudrie as President and Chief Executive Officer of Voyager Petroleums Ltd. He has also been elected to the Board of Directors and Executive Committee.

Mr. Joudrie is a native Albertan who has held a number of executive positions in the petroleum industry both in Canada and the United States over the past twenty years, including Chairman and Chief Executive Officer of Ashland Oil, Canada. Mr. Joudrie is a graduate of the University of Alberta.

Voyager Petroleums Ltd. is a Calgary based oil and gas exploration and development company listed on the Toronto and Montreal Stock Exchanges. Nu-West Development Corporation Ltd. currently holds a 68% interest in Voyager and plans to offer to purchase the remaining Voyager shares.

Nu-West Development Corporation Ltd. is a Calgary based company involved in the homebuilding, land development and oil and gas industries.

FALKINS-McINTOSH INC.
insurance consultants and brokers

Mike Falkins, F.I.I.C., C.I.B. (B.C.) and Stu McIntosh, A.I.I.C., are proud to welcome their new Associate Malcolm Hicklenton, F.I.I.C.
Malcolm is a professional insurance consultant and broker, bringing 24 years of underwriting and brokerage experience to Victoria's fastest growing professional general insurance office.

FALKINS-McINTOSH INC.
insurance consultants and brokers

fifth floor, harbour sq., 910 gov't st., victoria, b.c. v8w 1x3 388-7577

2-24

RRSP

Registered Retirement Savings Plan

10¼%

No Fees of any kind. None.

"Parting with money is taxing."

FirstCity Trust

Phone for extended hours
Sat. Feb. 24 10 a.m.-3 p.m.
Feb. 26, 27, 28 and March 1st 8:30 a.m.-6 p.m.
724 Fort St./Victoria, B.C./V8W 1H2/
Phone (604) 383-4141
Member of Canada Deposit Insurance Corporation

KILSHAWS
1115 Fort St.

3 SESSION ANTIQUE AUCTION

Estate of John Linklater

GEORGIAN FURNISHINGS SILVER PERSIAN RUGS

Snuff Boxes
Silhouettes
Oil Paintings
Sevres Dresden
Hochst

OVER 700 LOTS
WED. 7 P.M. and FRIDAY 1 P.M. & 7 P.M.

Preview
Tues. and Wed. 9 to 5 p.m.
Thurs. 10 a.m. to 5 p.m.
An exceedingly interesting Collection of Collections
SALES ADMISSION by CATALOGUE

KILSHAWS
AUCTIONEERS LTD.
1115 Fort St.
384-6441

CARETAKER COUPLE

To manage 90-suite residential hi-rise located in Burnaby. The duties will include housekeeping, light repairs and maintenance, rent collections, etc. This position will suit a retired or semi-retired couple, preferrably with previous experience in building maintenance. Must be able to deal with people.
This position will be available March 1 or April 1, 1979. It is a full-time position.
Please apply at:

North Pacific Land Ltd.,
M8-355 Burrard Street,
Vancouver, B.C.
Tel.: 687-2696

11¼% No Fee

RRSP

ONE YEAR GUARANTEED CERTIFICATE

We welcome minimum investments of $500.

Anyone can invest. Your existing RRSP should be transferred now

Offered by
First Investors Corporation Ltd.
Associated Investors of Canada Ltd.

Call us at the nearest
PRINCIPAL
FINANCIAL CENTRE
Your one-stop financial centre

1821 Fort Street	2033 Oak Bay Avenue	Nanaimo, B.C.
598-4524	598-3341	754-3421

HOURS: 9 a.m.-9 p.m. Daily. Saturday 9 a.m. - 3 p.m.

---

rb auction

UNRESERVED AUCTION

no.1

DATE: Thursday, MARCH 15th, 1979, 10:00 A.M.
PLACE: 12021 Musqueam Drive, SURREY, B.C.
ON BEHALF OF: Ellison Excavating (1974) Ltd., Inner Island Holdings Ltd., and Others.
(Sale Site Phone No. (604) 525-0166)

12 CRAWLER TRACTORS to 1974 incl: Cat D9G, D8, D7E, D6C-LGP, D4-LGP, Komatsu D60-P LGP, D50-p LGP, IHC TD20-B, M.F. 400, Case 1150, Euclid C-6. **9 CRAWLER LOADERS** to 1975 incl: 3- Cat 955K, 4- 951-C, 931, A.C. 12-G. **WHEEL LOADERS** to 1974 incl: Cat 966C, Michigan 75 III A, M.F. 55B and 44B, Fiat Allis 745-H, Melro Bobcat. **HYDRAULIC EXCAVATORS** to 1976 incl: Hitachi UH-14, Poclain H.C.-300, Bantam C-266, C-166, 2- C-475, Drott 40 YC, 3- M-2460 Gradalls. **HYDRAULIC CRANES:** 1973 Bucyrus Erie 45—C, 1972 Grove RT60S. **CRAWLER SHOVEL:** 1970 N.W. 70-D, **MOTOR GRADERS** to 1974 incl: Champion D686, D600 and 562—B, Austin Western Super 500. **MOTOR SCRAPERS** incl: 3- Terex S-24's. **DUMP TRUCKS** to 1972 incl: Ford 900, F600 and T850, IHC T/A, GMC 960., Chev C-60, White 4664, **TRUCK TRACTORS** to 1973 incl: White Freightliner Mod. T8142T, G.M.C. 6500, Kenworth 923, Ford S/A. **LOADER BACKHOES** to 1975 incl: 2- Case 680-E, Ford 755, 5550, J.D. 310, Long 5 in 1, Dynahoe 140. **DRILLING AND AIR:** Chapman 995 mobile, Joy MS4E track drill. **SKIDDER:** 1972 Clark 667. **SERVICE VEHICLES** to 1974 incl: Ford 880 Flatdeck w/Hiab, White 18 Van, G.M.C. S/A fuel, F350 Cab and Chassis, Service truck. **PICKUPS** to 1976 incl: Fords, G.M.C., Dodge, Crewcabs, Pickups and 4x4's. **TRAILERS:** incl: Fruehauf 45T and Shopbuilt 40T and 20T lowbeds, Fruehauf 40' and Timmins 24' Highboys, A.C. 10 T Tri-axle. **FARM TRACTORS:** John Deere 710, Ford 8N. **ATTACHMENTS:** Winches, Rippers, Brush Rakes, U-dozers, Integral Arches, Backhoe Buckets, Koehring 505 Shovel Front. **LARGE SELECTION OF MISC. EQUIPMENT** incl: Shop Tools, Mobile Radio, Welders, Tires, Tanks, etc . . .

auction calendar

Surrey, B.C. March 15th, 1979.
Edmonton, Alberta, March 22nd, 1979.

Write or phone for FREE Brochure.

RITCHIE BROS. Auctioneers

B.C. Dealers Licence No. D01076A

HEAD OFFICE:
9200 BRIDGEPORT ROAD, RICHMOND, B.C. V6X 1S1
TELEPHONE (604) 273-7564 TELEX 04-355580

IMPORTANT VANCOUVER AUCTION

Of Investment Quality Rare Antiques And Jewellery of Great Interest To Collectors and Connoisseurs, from Various Estates, Toronto Collection, University Area Home and Others.

in TWO SESSIONS 7:30 P.M.

WEDNESDAY, FEB. 28
THURSDAY, MARCH 1

Previews:
5 p.m. to Saletimes
SHERATON-PLAZA 500 HOTEL
12th and Cambie, Vancouver, B.C.

★★FEATURING★★
ORIENTAL ANTIQUES AND ART, JADES, IVORIES, PORCELAINS, FURNITURE, RUGS, FUNERARY VASES, SCREENS, NETSUKE, ROSEWOOD, BRONZES, ESTATE JEWELLERY, ANTIQUE POCKET WATCHES, ROYAL CANADIAN NAVY SILVERWARE, CANADIAN INUIT ART, CARVINGS, ARGILLITE, SCRIMSHAW, OIL PAINTINGS, LIMITED EDITION PRINTS, ETC., ETC.,

Most Good Art and Antiques are Sold by Auction!

Terms:
Cash or Approved Cheque.
Catalogues
Available At Auction

APPLETON Galleries
Div. Appleton Auctioneers Ltd.
1238 Seymour St. Van.,
685-1715

DEPARTMENT OF FISHERIES AND ENVIRONMENT

INVITATION TO TENDER

SEALED TENDERS, addressed to the Regional Director of Fisheries Management, 1090 West Pender Street, Vancouver, B.C., V6E 2P1, and marked:

KAKWEIKEN RIVER FISHWAY
CONTRACT No. 1
ROCK BLASTING AND EXCAVATION

Will be received up to 2:00 p.m. Pacific Standard Time on March 7, 1979. Tenders must be in duplicate and be accompanied by the Security as specified by the tender documents.

Representatives of the Department of Fisheries will be at the offices of Gulf Air Aviation Ltd., on Spit Road, Campbell River, at 0900 hours on February 15, 1979. From there, a chartered aircraft (supplied by the Department of Fisheries) will leave at 0930 hours for Thompson Sound, where the Departmental representative will guide the prospective tenderers around the site of the works.

Items of work under this Contract include:
(1) The excavation of 605 cubic meters of overburden.
(2) The blasting and excavation of 2081 cubic meters of rock.
Completion date is June 7, 1979.

Plans, specifications and tender documents may be seen on application to the Regional Director of Fisheries, Operations Pacific Region, 1090 West Pender Street, 8th floor, Vancouver, B.C., V6E 2P1, or may be obtained on loan from the above upon deposit of $50.00 in the form of a certified cheque made payable to the **Receiver General for Canada.**

Documents are also available for viewing at the Construction Association, viewing rooms in Vancouver, Victoria, Nanaimo, Campbell River, Prince Rupert, and Port Alberni.

For technical enquiries, contact J. Wild, Project Engineer, 666-3578.

The Department reserves the right to reject any or all tenders, and the lowest tender will not necessarily be accepted.

Our R.R.S.P. Saves You Money

Our interest rate earns you money

G.I.C.* 10½% R.R.S.P.

- R.R.S.P. No Fees
- G.I.C. Certificates for a 5-year term annual interest or compound
$500 MINIMUM DEPOSIT

NORFOLK TRUST
777 FORT ST.
VICTORIA, B.C.
Phone 388-5153

Norfolk Trust
(Serving Canadians since 1916)

Member Canada Deposit Insurance Corporation

2-25

---

gets it done.

Renovations.

Frisia Construction Ltd.
35 Cadillac Avenue 388-4645

Member: HUDAC, VIBEX

RETAIL PREMISES FOR LEASE

5400 sq. ft. premises available, at 147 St. Ann's Road, Campbell River, B.C.

Basic monthly rent $2,027.25. Downtown location featuring 100 off-street parking facilities.

Contact: MacKenzie Management Ltd.,
1010-789 West Pender St.,
Vancouver, B.C. V6C 1J2
Phone 682-7351 (24 hours)

OPEN HOUSE
1:30-4 SAT. and SUN.
TRIANGLE MOUNTAIN
3357 BETULA PLACE

Very attractive 6-year-old, 3-bedroom, full-basement home on almost ¾ acre of fine property. Lots of grass, trees, shrubs, large living room with fireplace, dining room, ensuite in master bedroom. Available at once.

TO VIEW PLEASE CALL
HAL BARBER 382-8101 or 385-1047
NATIONAL TRUST CO. LTD.
3440A Douglas St.
2-25

Harbour Court CONDOMINIUMS

In beautiful Harbour Square
Entrance — 525 Broughton St.

In the heart of the Harbour . . . one, two, and three bedroom luxury apartments, some with views.

$76,500 to $99,000
OPEN TO VIEW DAILY
(Except Sunday)
2:00 P.M. - 4:00 P.M.
Exclusive with
Royal Trust Corporation
477-0191

3½ Acres in COBBLE HILL

A home for those who want character and quality. This rustic 1½ storey home features wood inside and out — cedar, oak, maple and pine — and old brick. It has 2 fireplaces. There are 3 bedrooms plus a den, breakfast nook, 1½ bathrooms and a 220 volt workshop. The land has been partially cleared (about 1 acre in field seeded last fall). Please call owner/builder for an appointment to view. 112-743-9559.

home improvement — a great investment

WINDOWS
THERMOPANE
OR
STORM
WE INSTALL ACCORDING TO OUR EXACTING SPECIFICATIONS

SAVE 2 WAYS — ON FUEL AND ON ENERGY . . . update the appearance of your home

CALL
PARKER JOHNSTON LTD.
1855 BLANSHARD ST.
382-9181 Days
477-5655 Evenings
2-18

ROB PEACEY

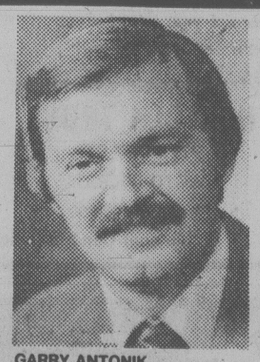
GARRY ANTONIK

Mr. Terry E. Audette, Chief Operations Officer, is pleased to announce the following promotions.

Rob Peacey has been appointed manager of our Colwood Branch. Rob brings to this position 13 years' experience in administration and control. He is well known in the Western Community where he managed a chartered bank.

Garry Antonik has been appointed manager of our Esquimalt branch. His 5 years' experience in all aspects of banking operations and procedures make him a welcome addition to our branch management team.

Both appointments reflect Westcoast Savings commitment to improve service through enthusiastic, energetic and experienced management.

WESTCOAST SAVINGS
Better than money in the bank.
2-24

Tax Tips '78

Tax Tips are prepared for the *Victoria Times* by Revenue Canada. Detailed tax information can be obtained from the local Revenue Canada office, 1415 Vancouver St. by phoning 386-2176 between 8:15 a.m. and 4:30 p.m. Monday to Friday.

Q. Who claims the Child Tax Credit?

A. For a married couple, usually the mother claims the credit since she is the one who received the Family Allowance in 1978. A single parent (mother or father with legal custody) who received family allowance in December, 1978 — one who is widowed, single, separated, divorced or not legally married — will be the one to apply.

Q. I paid $1,500 in alimony to my former spouse last year. Can I claim all of this on my income tax return?

A. There is no dollar limit on the amount of alimony that can be deducted. You may claim the full amount paid in the year as long as the payments are made on a periodic basis for the maintenance of your spouse and, or children, and are in accordance with a decree, a court order or a written agreement.

Q. I took an early retirement this year when I turned 58. Can I claim a deduction for my pension income, or do I have to wait until I'm 65?

A. Regardless of age you may claim a deduction for the pension you receive up to a maximum of $1,000.00. The pension income deduction does not apply to CPP and QPP benefits or the old age pension.

Q. Would you explain the tax reduction for children?

A. You are able to claim a tax reduction of $50 for each "dependent" child living in Canada and born in 1961 or later. However, if you may not claim a personal exemption for your child you are not entitled to claim a $50 reduction for that child. Please remember to indicate the number of children you are claiming on line 63 on page 4 of your return. For more information on the federal tax reduction see Item 50 in your 1978 tax guide.

Q. I am a full-time university student but have a temporary job some 200 miles away. Can I deduct from my income the moving expenses I must pay to move closer to the new job location?

A. Yes. If you were in full-time attendance at a university or other post-secondary education institution in Canada and you moved your residence to take a job (including summer employment) or to start a business you may claim a moving expense deduction. you claim the deduction against income earned at your new location, not from any income you may have earned before the move.

Q. I received a scholarship last year and had to move away from home to attend full-time courses at a university. Can I deduct my moving expenses?

A. Yes. If you moved to attend full-time courses at a university or other post-secondary educational institution in Canada you may deduct moving expenses, but only if these are claimed against award income such as scholarships fellowships, research grants and similar awards. The moving expenses may not exceed the amount of award income reported on your return. Be sure to inclue Form T1-M with your income tax return.

Q. Can a university student claim a property tax credit for rent paid during the year?

A. Students who are roomers, tenants or boarders off campus in Alberta, British Columbia, Manitoba and Ontario can calculate the rent paid during the year towards the property tax credit, up to a certain maximum. Students must be over 16 and their principal residence cannot be that of someone else who is claiming them as a dependent.

Q. I dropped out of university after Christmas. Can I claim an education deduction for the four months I was in full-time attendance?

A. Yes, provided you meet all the qualifications outlined in Item 42 in your 1978 Guide. Also, when claiming the education deduction attach to your return a fully completed "education deduction certificate" (form T2202A or form T2202 issued by the educational institution). This will confirm that you were enrolled in a qualifying program.

Q. How do I calculate my education deduction?

A. You should multiply $50 for each month in 1978 during which you were in full-time attendance at a qualifying educational institution. Your claim should be accompanied by a fully completed "education deduction certificate" form T2202A or form T2202 issued by the educational institution which confirms your enrollment in a qualifying program. For more details see Guide Item 42.

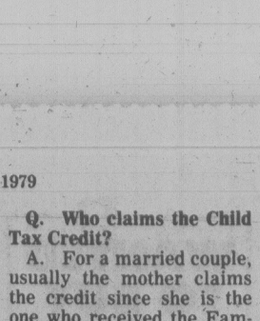

RALPH LEVY

The Management of Canada Trust again congratulate Ralph Levy on being top sales person for the month of January. If you want your home sold, call Ralph.

RALPH LEVY
721-3346
Realtor
CANADA TRUST
595-5131
2-25

TED RADWAY

The Management of Westmont Realty (1977) Ltd. welcomes Ted Radway to our experienced team of realtors. Ted has considerable experience in commercial and residential sales. This includes homes of all descriptions, apartment buildings and condominiums. Please do not hesitate to call Ted for your Real Estate requirements.

WESTMONT REALTY (1977) LTD.
388-4434 2-25

OPEN HOUSE
SUNDAY 1-3 P.M.
RETIREMENT RANCHER

1144 UNION ROAD
No - step, 1 - year - old, 2-bedroom and den, 1½-bath, private rear-oriented, all-cedar home in Lakehill. Fenced, easy care lot, Deluxe throughout. $66,500, offers.

385-8419

LINDA ANDERSON

The Management of Westmont Realty (1977) Ltd. is pleased to announce that Linda Anderson has now joined their staff of competent and reliable sales people. Linda, a native Victorian, will be mainly involved in Residential Sales in the Greater Victoria area. She will be pleased to assist you in your real estate needs. Call her now — you won't be disappointed.

WESTMONT REALTY (1977) LTD.
388-4434
2-25

THE CORPORATION OF THE CITY OF VICTORIA

Tenders are invited for the purchase of the following described properties:

No. 1 Howe and Faithful Streets

Parcel A, Lot 7, Section Fairfield, Plan 930. Vacant corner lot one block from Clover Point waterfront. Construction of residential dwelling would require submission of building plans for Board of Variance approval.
Lot size: 38x79.4 ft.—zoned R-1B Single Family (1000)
Upset Price: $22,000

No. 2 128 Montreal Street James Bay

Lots 33 and 34, Section Beckley Farm, Plan 705. Older one-storey plus basement residence on a large corner lot.
Building area approximately 1220 sq. ft. plus 450 sq. ft. addition at rear. Some repairs and redecorating needed providing excellent potential for the home handyman.
Lot size: 67.5x120 ft.—zoned R-2 Duplex.
Available for Viewing, WED., FEB. 28, 1979, 4 'til 6 p.m. Only. DO NOT DISTURB TENANTS.
Upset Price: $42,000

The City of Victoria is pleased to offer the following two unique investment opportunities allowing the retention of older character homes

No. 3. 1334 Johnson and Fernwood

Residence on Pt. of Lots 41/42, Section Spring Ridge, Plan 154. (Except Pt. dedicated for road). Vacant site—Lot 43 and east 33 ft. of Lot 42, Section Spring Ridge, Plan 154 (except Pt. dedicated for road). Interesting two-storey plus basement character home converted to five suites with vacant site adjacent. New "R-J" zoning allows development of 3 attached units on vacant site or entire site may be redeveloped.
Lot sizes: vacant site — approximately 8560 sq. ft. (460 sq. ft. may be required for Fernwood Road widening); site with residence—approximately 4795 sq. ft.
Offers may be made on either or both properties.
Upset Price:
Residence $30,000
Vacant Site $40,000

No. 4 1527 Coldharbour Road

Lot 1, Section 75, Plan 2661. Secluded attractive property adjacent to commercial centre at Fort, Oak Bay and Pandora with Stadacona Park less than 250 ft. away. Developed with older two-storey plus basement dwelling converted to offices and Attendance Centre.
Property provides opportunity to utilize existing structure and construct multi-family addition or site may be redeveloped with up to 21,000 sq. ft. of multi-family accommodation (with underground parking).
Lot size: approximately 13,330 sq.ft.—zoned R-3 (2) Multiple Dwelling District
Available for Viewing by appointment only.
Upset Price: $135,000

Sealed offers will be received by the City Manager, City Hall, Victoria, B.C. until 4 p.m. March 8, 1979 and must be marked on the envelope "Offers for Lot" (indicate location and a legal description). All offers must be for cash and accompanied by a certified deposit cheque for $2,000 or 10% of the purchase price for each property, whichever is the lesser. The highest or any offer will not necessarily be accepted. Unsuccessful bidders' deposits will be refunded. Offer to Purchase forms and further information may be obtained from J. S. Elkin, Planning Department, City Hall, at 385-5711, local 290.

PRIME GORDON HEAD
$75,900

OPEN SUN. 2-4
1655 HILLVIEW

Extremely well-maintained 3-bedroom, full basement home with 2 more bedrooms plus a professionally finished rec. room downstairs. All this is situated on a beautiful, park-like site among house-proud neighbours. Don't miss this one! New MLS.

FRED LERCH
477-5120
CANADA TRUST
595-5131
2-25

ANNUITIES

SUNLIFE'S ANNUITY RATES ARE COMPETITIVE. CONSIDER A LIFE ANNUITY, INCOME AVERAGING ANNUITY, REGISTERED RETIREMENT SAVINGS PLAN.

CALL OR WRITE:
DESMOND OSWELL
SENIOR REPRESENTATIVE
TELEPHONE 382-3145
814—1175 DOUGLAS STREET, VICTORIA, B.C. V8S 4P2

FREE INFORMATION BOOKLETS AVAILABLE
☐ BUYER'S GUIDE TO ANNUITIES
☐ BUYER'S GUIDE TO INCOME AVERAGING ANNUITIES
☐ BUYER'S GUIDE TO REGISTERED RETIREMENT PLANS

Please send me the following information.
NAME .....
ADDRESS .....
.....

SunLife OF CANADA

A Distinctive Mediterranean-Style Residence

UPLANDS

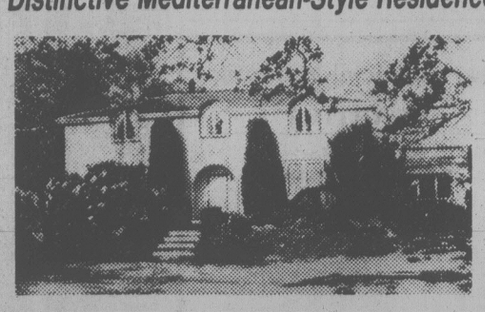

This meticulously maintained and expensively decorated home is designed for a family. Five bedrooms, four bathrooms, large entrance, drawing room, dining room, den, modern kitchen with family room, play or billiard room. Plus a separate building with swimming pool and recreation lounge. Being offered at $225,000 by

PETER NASH, 598-3321
JACK MEARS OAK BAY REALTY LTD.
2-25

OPEN HOUSES
SAT. and SUN. 1-4:30
BEAUTIFUL LAKE HILL
MORRIS and LUCAS and NORTH END OF BORDEN

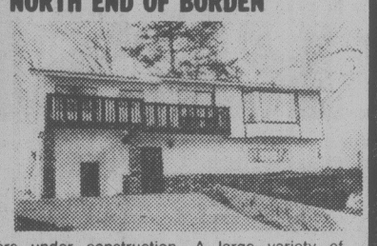

64 NEW HOMES, some completed, others under construction. A large variety of plans, from conventional to ultra-modern. Interesting location with trees, views and quiet cul-de-sacs. PROBABLY some of the best values obtainable as the above examples illustrate, $64,900 and $68,900, and others up to $79,900. Still have a few choice lots, we will custom build to your specifications.

MORRIS LUNDS 479-6688 LEO VAN DYK 479-6264 COLIN MUNRO 652-3383
VICTORIA REALTY LTD. 386-3585 anytime
2-25

OPEN HOUSE ROCKHEIGHTS AREA
1-4 SUNDAY ONLY 1043 WURTLE PL.

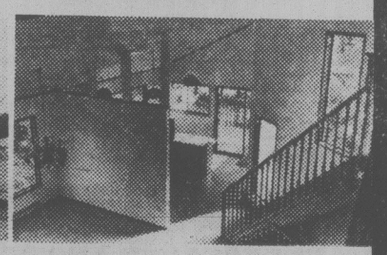

The latest in West Coast Design by an award winning architect. Two storey living room, 1750 sq. ft., three bedrooms and den, artist studio in attic, fireplace, etc. There are only two on .3 acre. $79,900. Builder will consider trades on smaller home. MLS 38550.

Call JIM LOISELLE for personal viewing 388-6262
JACK MEARS OAK BAY REALTY LTD.
2-25

OAK BAY
DELUXE SEAVIEW CONDOMINIUMS

1. **PENTHOUSE SUITE** 2,680 sq. ft. of luxurious living with 3 bedrooms, den with fireplace and balcony and extras such as:
   —18 kt gold plated fixtures in bathrooms
   —Oak cabinets
   —Wall-to-wall wool carpeting
   —Extra special appliances
   —Tastefully decorated master ensuite
   PLUS PLUS PLUS ..... ASKING $249,000
   THIS IS A MUST SEE FOR THOSE WHO APPRECIATE FINE LIVING!
2. A delightfully decorated home — 3 bedrooms, den, family room, "four" bathrooms, beautiful tiled and mirrored entrance.
   —PLUS deluxe kitchen
   —Wet bar with wine rack
   —Kids family room
   —Maids room ..... ASKING $219,000
3. Spacious 2 bedroom plus den with decorating allowance built-in. ..... ASKING $119,000

Common area features are:
1. *Sauna, steam room, "POOL"*
2. *Entertaining room*
3. *"LOCKED" underground parking*

For more information on all of these exclusive listings or a personal tour, phone

HARVEY A. SIMONS
477-7284 (Bus.) Associate 477-2977 (Res.)
D. F. HANLEY & ASSOCIATES LTD.

Auschwitz Photos Show Death March

WASHINGTON (Reuter) — The first known photographs of the gas chambers at the infamous Auschwitz concentration camp were released Friday — the result of research inspired by the television serial *Holocaust*.

The photographs — clearly showing lines of prisoners being marched to the death plants — were found by Central Intelligence Agency (CIA) aerial photograph analysts Dino Brugioni and Robert Poirier among film taken by British and U.S. reconnaissance planes in 1944 and 1945.

About 2.5 million Jews — many of them Hungarian — died at the Auschwitz-Birkenau complex in southern Poland between early 1940 and November, 1944, when Nazi German forces began to blow up the five gas chambers in the face of advancing Soviet troops.

The photo analysts said they were inspired to check Second World War reconnaissance film after watching the *Holocaust* series, which deals with the murder of millions of European Jews during the war, and being reminded that Auschwitz was close to a strategically-important synthetic fuel plant.

Because of the unreliability of the equipment, air crews turned on the cameras early to check that they were working properly as they approached the I.G. Farben fuel plant, eight kilometres to the east of Auschwitz.

Canadian Farmers Join Beef

WASHINGTON (CP) — A handful of Canadian farmers parked borrowed tractors on the busy street in front of the Canadian Embassy on Friday to demonstrate their desire for higher farm prices.

The eight Manitoba and Saskatchewan members of the Canadian Agriculture Movement met for about a half-hour with embassy officials to air their complaints about what they consider as far too low prices paid to farmers for their products.

The Canadians arrived in Washington earlier in the week to show their support for the demonstration by the American Agriculture Movement. Hundreds of U.S. farmers seeking higher prices have been camped in downtown Washington for weeks, riding tractors through city streets and meeting with government officials.

The Canadians, using tractors belonging to U.S. farmers, were accompanied in the drive to the embassy by four American farmers driving their own tractors.

Vitamins Poison Young?

ROSEBURG, Ore. (UPI) — The U.S. Food and Drug Administration will investigate reports that chewable multiple vitamins with iron, including the colorful Flintstones brand, may be poisoning Oregon children.

The FDA decision was announced Friday, a day after the seventh such poisoning in a month was reported to the Douglas County Poison Centre. In the latest incident, a two-year-old boy was hospitalized after taking 30 of the tablets.

The Flintstones products are those most often involved in the Roseburg cases because the colorful tablets look cute and are often mistaken for candy, said Barry Keil, director of the poison centre's pharmacy.

He cited other brands which can do damage to a variety of internal organs, including Chox, Bugs Bunny, Monsters, Pals, Spiderman, Geritol Junior and house brands sold by large drugstore chains.

In announcing the FDA investigation, Roger Lowell of the Portland office said the agency's centre in Washington, D.C., had reported no complaints of problems with the vitamin-iron tablets.

BOB PAUL

Block Bros. Realty Ltd. would like to take this opportunity to congratulate Bob for being tops in sales in our Colwood office for 1978. Bob is a member of the Company's Exclusive Master Diamond Club and is well suited to handling your real estate needs.

BOB PAUL
478-5561 478-2477
BLOCK BROS. REALTY LTD.
2-25

OPEN
SUN. 2-4

4432 TYNDALL

Different! Contemporary! Spacious! Located on a high lot in prime Gordon Head, this home offers the ideal home for family. New MLS. $89,900.

FRED LERCH
477-5120
CANADA TRUST
595-5131
2-25

SOUTH OAK BAY
OLYMPIC AND SEA VIEWS
40 KING GEORGE TERRACE
OPEN SUNDAY 1:30 - 3:30

A spacious home providing 4 bedrooms and 3 bathrooms. The living accommodation, tastefully finished, opens to a spacious deck with full views of the sea and the Olympic range. Offers are invited on the listed price of $129,000.

Residence 592-0135 — **GEOFF JACKSON** — Office 477-1841
BLOCK BROS. REALTY LTD.

GONZALES BAY WATERFRONT

Enjoy the magnificence of the renowned British Columbia sunset from your living room. Has easy steps to the beach. All the main floor rooms are of ample proportions, also two smaller bedrooms up. Asking $99,000, and a mortgage may be arranged to suit. For appointment to view call:

STANLEY WINTERBOTTOM
OFF. 385-3435 RES. 598-2253
P. R. BROWN & SONS LTD.

The Anchorage
1312 Beach Drive

Quality one-bedroom condominium in prime location across from Oak Bay waterfront. Offered at $61,500 exclusively with:

PETER DUECK
386-7521 479-9909
BOORMAN INVESTMENT CO. LTD.
612 FORT ST. V8W 1G5
2-25

DEEP COVE

A delightful property in a super sunny location with 2.5 beautiful acres. Charming 3-bedroom, 2-bathroom home, with many extras, including inground concrete pool, separate cottage, easy care grounds, with good flat pasture lands for that horse. A unique property just listed. $124,900.

ANNETTE WALLS
656-3924 656-4891
MONTREAL TRUST CO.
2-25

OPEN HOUSE
Sat.-Sun. 1:30-4:00 p.m.
6842 JEDORA DRIVE
(off Wallace to Woodward Dr.)
1790 sq. ft. contemporary on quiet cul-de-sac next to Butchart Gardens. 3 bdrms, living room, F.P., kitchen and nook, 1½ baths, dining room with stairway leading to Minstrels Balcony and covered deck with glimpses of Brentwood Bay. Carport, part basement. 10½% Mortg. Price $85,900.
S. Fioritti Const. Ltd. 658-5356

THERE'S ONLY ONE
Laurel Point

Opportunity presents itself to you due to vendor illness. We offer **10** Deluxe — 2-bedroom, 2-bathroom, condominiums. Convenience of location, lifestyle, plus practical investment. All reasonable offers considered. Act Now!

Call
Leslee Farrell 592-7246 388-5464 Pager 665
Pauline Cass 598-1448 388-5464 Pager 705

SEASPRAY
PROPERTIES LTD./ REALTORS
2-28

OPEN HOUSE
SUN. 1:30-4 P.M:
1875 SAN MIGUEL

New ML 38458 SAANICH EAST $71,900
Prestige area. Real family home offering 5 bedrooms, 3 up and 2 down, 2 full bathrooms. Fully developed lower level. Nice fireplace in cosy living room. Large sundeck. Note large lot 70'x120', fully landscaped.

477-0580 **Pat Forbes** 386-2682
CAPITAL CITY REALTY 388-7557
2-25

GLEN LAKE FAMILY HOME

Ultimate home for the young family, large bright kitchen with dishwasher and lots of cupboards. 4 bedrooms, 3 baths, basement partly finished, fenced back yard. Trades taken. Well priced at $58,900.

478-5561 **BOB PAUL** 478-2477
BLOCK BROS. REALTY LTD. 2-25

THINKING OF A HOME
ON A 5 ACRE LOT
WITH LAKE FRONTAGE?
In 4 Mile Circle of Victoria. Reliable custom builder will build to your requirements. Further information.
388-4434 **ARNOLD MARR** 477-6233
WESTMONT REALTY (1977) LTD.
2-25

OPEN HOUSE SUN. 1-4 P.M.

4293 HOULIHAN
$111,000
Seaviews from this 2-storey Cape Cod Home. 3 bedrooms, study, family room. Space for lower level development. My description is not adequate. You must come and see this custom-built residence. In attendance:
BETTY McFARLAND or GIBBY McLEOD
598-3321
JACK MEARS
OAK BAY REALTY
2-25

PRIME OAK BAY
799 LINKLEAS
OPEN TO VIEW
SAT. and SUN.
1:30-4:30

Immaculate home in a quiet area on an oversized lot. This full basement home has four bedrooms plus sewing room upstairs (one bedroom with fireplace). The main floor features: den, or TV room (with fireplace), modernized family kitchen, separate dining room and a large living room with beamed ceiling and fireplace. All this plus the added bonus of a sauna! Priced to sell at $84,900. For prior viewing call

REALSPAN PROPERTIES LTD
GARY BRIDGE
388-6454 595-6968
846 BROUGHTON

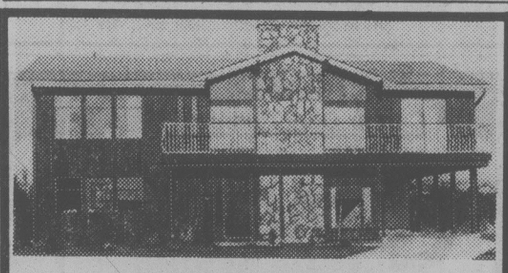

UNIVERSITY MANSION
OPEN HOUSE SUN. 25th, 2-5 p.m.
3921 SANDELL PL. (Off Edgelow)

Fully finished on both levels with the emphasis on design, vaulted ceiling and sunken living room. Extra one-bedroom suite for in-laws or overnight guests. $91,900. MLS.

Century 21 WESTERN HOMES 1037 Cloverdale 386-3494
Terry Smollett
386-3494
2-25

OPEN HOUSE
991 NEWPORT AVE.
SAT. and SUN., 2:00-4:00 P.M.
$139,000

Lovely 2 year young rancher in the heart of Oak Bay. Close to marina, golf course and shopping. Nearly 2000 sq. ft. of luxurious living all on one floor. 2 bedroom and den or 3 bedrooms. 3 bathrooms; dream kitchen; sewing room; garage. Located on a beautiful easy care lot.

For prior viewing call your host
M. A. RUDDY
656-4089 388-6275 pager 792
Park Pacific Investments Ltd.
383-4124 anytime 2-25

NOW OFFERED FOR SALE
$45,000
New Single Family Homes in an attractive subdivision
Check these features and compare:

- ☑ 3 bedrooms
- ☑ fireplaces
- ☑ double glazed windows
- ☑ 5-year home warranty
- ☑ cedar siding
- ☑ individually decorated
- ☑ coloured fixtures
- ☑ 10¾% mortgages

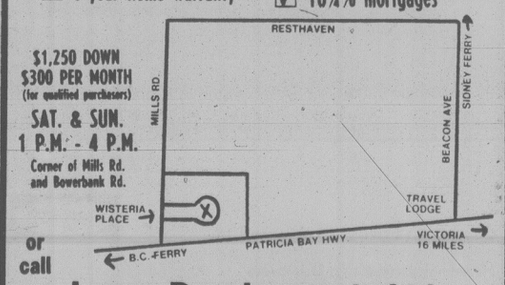

$1,250 DOWN
$300 PER MONTH
(for qualified purchasers)
SAT. & SUN.
1 P.M. - 4 P.M.
Corner of Mills Rd. and Bowerbank Rd.
or call

Leano Developments Ltd.
Phone 388-5641 or 383-6803
2-4

Montreal Trust
REAL ESTATE
OPEN HOUSE

ESTATE SALE
2543 FORBES ST. **SAT. and SUN., 2:00-4:30**
Cute, little bungalow in need of painting and redecorating. Updated kitchen, separate dining room, full basement ready for development. Potentially great yard with a separate greenhouse. MLS.
386-2111 **DAVE HELM** 595-2658

CHARACTER TUDOR
OPEN HOUSE — SUN., 1:30-4:30

ROCKLAND — 1520 DESPARD
HANDSOME FAMILY-HOME SET WELL BACK ON A BEAUTIFUL PROPERTY (100'x254') AFFORDING PRIVACY. (CAN SUBDIVIDE LOT OFF DESPARD).
Features over 4000 sq. ft. quality finished, leaded glass windows, 4 or 5 bedrooms, gleaming hardwood floors in spacious foyer. Formal living room (27'x17') enhanced with unique fireplace. Elegant dining room (23'x15') with fireplace. Sunroom with balcony. Family kitchen with nook. Recreation room with fireplace, attic room. 4 bathrooms, double garage. Excellent value. Offered at $225,000. To view, please call **Mildred Stapells** or **Jim Park** 384-8075, pager 506, pager 493.

Pemberton, Holmes Ltd.
1000 Government 384-8124
2-24

SPECIAL ANNOUNCEMENT

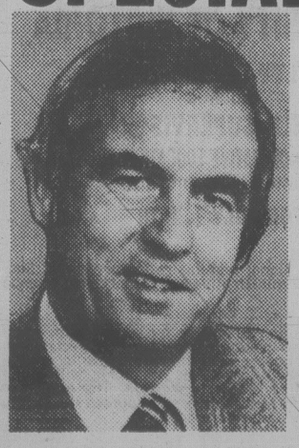

TOP SALESMAN FOR BRITISH COLUMBIA, 1978
SECOND IN CANADA, 1978
TOP M.L.S. SALESMAN FOR VICTORIA, 1978

Arthur Block, President of Block Bros. Realty Ltd., and Mr. Bob Cullum, Sales Manager, are pleased to congratulate Mr. TED WALFORD of VICTORIA, B.C., for an outstanding performance in achieving the distinction of being the top salesman in BRITISH COLUMBIA for 1978 and being the NUMBER TWO salesman in CANADA for Block Bros. Industries for 1978.

TED WALFORD was the first MASTER DIAMOND CLUB member for VANCOUVER ISLAND. If you are contemplating an adjustment in your real estate portfolio do not hesitate to contact Mr. BOB CULLUM or Mr. TED WALFORD for a confidential review and evaluation.

Residence 598-1420 — **Ted Walford** — Office 477-1841
Block Bros. Realty Ltd.
3636 Shelbourne Street 2-25 477-1841

SIDNEY FIREPLACE
HOME OF THE MARIAGER FIREPLACE CONVERTER
Locally designed and manufactured to save Heat and Money

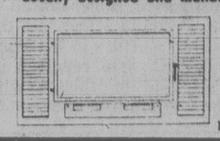

- Reduce heat loss
- Improves efficiency
- Custom made to fit your fireplace
- No pipes or special fittings required

SIDNEY FIREPLACE
9788 2nd St.
SIDNEY 656-3831
1-21

Hawaii Flood Damage Tops $6 Million

HILO (UPI) — Damages from this week's devastating rainstorm and flooding on the Island of Hawaii have been estimated at more than $6 million.

Authorities said Friday that damage to roads and highways was $2 million, crop losses went as high as $2.7 million with damage to homes and businesses on Hilo alone at more than $500,000.

North-South Yemen Border Battles Rage

NICOSIA (AP) — South Yemen's Marxist government said troops of neighboring North Yemen invaded its territory early today and fighting was raging along the border.

Earlier, the official Iraqi News Agency said in a report from San'a, the North Yemeni capital, that fighting had broken out at three points along the border between the two Yemens, situated on the southwestern tip of the Arabian Peninsula.

South Yemeni forces shot down a North Yemeni jet, the agency said.

State-controlled radio in Aden, the South Yemeni capital, said the fighting broke out early today and continued in mid-afternoon. The broadcast was monitored in Nicosia.

Aden Radio said South Yemen's foreign minister, Mohammed Saleh Motei, summoned all foreign ambassadors and asked them to inform their governments of "the North Yemeni aggression."

The Iraqi report said fighting was centred near Qatabah, about 80 kilometres northeast of Taiz, North Yemen's second-largest city, around Mukhayras, 112 kilometres farther east, and near Beihan, about 80 kilometres north of Mukhayras.

The report said the fighting coincided with a wave of arrests of South Yemen sympathizers and supporters in North Yemen.

There have been frequent border incidents in recent months between the two neighbors, who are anxious to unite but are unable to do so because of the opposing ideologies of their governments. North Yemen maintains close ties with pro-West, conservative Saudi Arabia.

Skirmishes have occurred intermittently since last summer.

BARRISTER REQUIRED
Large Prince George firm requires a barrister with one to two years experience, preferably with a background in criminal law. The nature of the practice will be both criminal and civil litigation but with an emphasis on the criminal litigation side.
Please send resume to or contact for interview W. Glen Parrett, Esq., Hope, Henrich & Hansen, 1598 Sixth Avenue, Prince George, B.C. V2L 5G7
Tel. No. 563-0681

Colony MOTOR INN
THE SENSATIONAL "DOUBLE TROUBLE" FROM 8:30
THE NEW LOUNGE

OVERSEAS AUTO PARTS
Honda — Mazda — Datsun
Toyota — Volkswagen
3400 DOUGLAS ST. 382-2114
(Across from Woolco)
2-25

Autoplan
BUY YOUR 1979 MOTOR VEHICLE PLATES AND AUTO INSURANCE
AT
Pemberton, Holmes Ltd
1000 GOVERNMENT ST.
Open for your convenience
Saturday, Feb. 24, 9 a.m.-1 p.m.
Mon.-Wed., Feb. 26, 27, 28, 8:30 a.m.-7 p.m.
PHONE 384-8124

BURRARD YARROWS CORPORATION
VICTORIA DIVISION
SUPERINTENDENT SECOND SHIFT
RESPONSIBILITIES:
To take charge of all Second Shift work, both in and out of the plant.
Ability to work closely with all Foremen and Superintendents.
Responsible to the Operations Manager for the control of scheduling and production.
QUALIFICATIONS:
A good knowledge of shipyard operations, backed by a number of years experience.
Demonstrated ability to work with people and control man/hours and material.
This is a permanent staff position, with a good salary and special benefits.
Apply in writing to Personnel Services Department.
2-24

UNIVERSITY OF VICTORIA
FACULTY OF EDUCATION
requires
CO-ORDINATOR OF SCHOOL EXPERIENCES
for July 1, 1979
QUALIFICATIONS AND DUTIES: Applicants must have extensive school experience in the school systems of British Columbia and have familiarity with the curriculum at the elementary or secondary level. The successful candidate must be interested in the placement and supervision of students. There is an expectation of teaching undergraduate level courses. A Master's degree is required and administrative experience valuable.
SALARY: Dependent upon qualifications and experience.
APPLICATIONS: Send full curriculum vitae and names of three referees by March 15, 1979 to: **Dr. A. Olson, Associate Dean, Faculty of Education, University of Victoria, P.O. Box 1700, Victoria, B.C. V8W 2Y2.**
UNIVERSITY OF VICTORIA

ASSISTANT SECRETARY TREASURER SCHOOL BOARD
Conscientious, career-minded accountant required to manage accounting and financial control functions of School District 85, Port Hardy (Vancouver Island North). Supervise staff of 4. School District or Municipal experience desireable but not essential. Preference given to persons in 4th year or better of C.G.A. or equivalent program. Salary in the low $20,000 range but negotiable. Resumes by February 28, 1979 to Standeven & Company, 1381 Cedar St., Campbell River, B.C. V9W 2W6.

HELICOPTER PILOT
We are looking for two Bell Jet Ranger Pilots qualified in all phases of Helicopter flying, with experience on the B.C. Coast. Excellent working conditions, salary and benefits. Permanent employment. Send resume to:
Manager
Forest Industries Flying Tankers Ltd.,
R.R. 3, Port Alberni, B.C.
V9Y 7L7
Telephone: 723-6225

CHARTERED ACCOUNTANTS
ALL LEVELS
The provision of quality service to our clients coupled with dramatic growth in our Alberta practise, necessitates the addition of several members to our audit operations area in both the Calgary and Edmonton offices of Touche Ross & Co. Opportunities exist for second year students to designated Chartered Accountants from the Senior to Manager level.
Candidates should demonstrate qualities of rapport, perceptiveness and be comfortable in a wide range of settings. The individuals chosen can expect extensive training, development and career opportunities into other functional areas. The salary is negotiable for each of the positions as are the commencement dates.
For a confidential discussion of the opportunities we can offer you, reply to:
R. C. Fell
3500 Scotia Centre
700 — 2 Street S.W.
Calgary, Alberta T2P 2W2
Telephone (403)263-4800
P. S. ROSS & PARTNERS
MANAGEMENT CONSULTANTS
Member Canadian Association of Management Consultants

MAJOR FINANCIAL INSTITUTION
VICTORIA, B.C., requires
COLLECTIONS OFFICER
This position requires an individual who is a mature self-starter and confident in dealing with clients and management.
Responsibilities will include staff supervision and involvement in collecting and processing of payments. The candidate should have at least 1 year's experience perhaps in Bank or Finance Company collections, with a basic knowledge of mortgage lending.
Salary will be commensurate with qualifications, with a full line of benefits available to the successful candidate.
Interested applicants should reply in writing to:
Assistant Manager,
Victoria Press Box 243
2-25

The Province of British Columbia
MINISTRY OF HEALTH
SPEECH AND HEARING DIVISION
The British Columbia Ministry of Health provides delivery of hearing services via an inter-disciplinary approach to prevention, diagnosis and rehabilitation.
AUDIOLOGIST
An immediate opening is available in the Victoria Centre Clinic for an Audiologist to provide comprehensive and treatment services to a wide range of communication disorders and age groupings. Cert. EXP., ACAD-Sp.
Salary — $19,092 - $22,656
Quote Competition 79:475A—
Closing Location — Victoria
Closing Date — March 7, 1979
Positions are open to both men and women. Canadian citizens are given preference. Obtain and return applications at address below, unless otherwise indicated.
Province of British Columbia
Public Service Commission
544 Michigan Street, Victoria, B.C. V8V 1S3

Open to both men and women
Public Service Canada / Fonction publique Canada
Department of Indian and Northern Affairs
Indian & Inuit Affairs Program
Clearance Number: 709-017-099
MANAGER, FINANCIAL SERVICES
Whitehorse
Reference: 79-V- IAN-22
These competitions are open to both men and women who are residents of the provinces of British Columbia and Alberta, and the Yukon and Northwest Territories.
DUTIES:
Responsible for the preparation of forecasts and estimates and the processing of accounts receivable and payable. Assists in the implementation of financial systems, exercises a controlling function and advises managers and Indian leaders on financial matters.
BAND FINANCIAL ADVISERS
Various locations in B.C. & the Yukon Territory
Salary: $20,097 - $22,541 per annum, plus Isolated Post Allowance where applicable.
Reference No.: 79-V-IAN-24
Clearance Numbers: 708-314-016, 709-023-096, 709-050-063
DUTIES:
Working directly with Indian Bands, the Financial Adviser provides advice and guidance on financial management principles, procedures and systems. Develops the financial and administrative skills of Band Staff by acting as a professional resource person in training programs. On occasion, conducts audits or special assignments.
QUALIFICATIONS:
University graduation in a related specialty such as accounting, business administration, commerce, finance, OR membership in a recognized accounting association. Experience in financial management, auditing financial practices and private or public accounting is also required.
For the Band Financial Adviser, emphasis will be placed on those qualities which will enable the applicant to become a trusted adviser to the Indian Bands.
NOTE: For positions in the Yukon, passing a pre-employment medical examination is mandatory for appointment.
BUSINESS SERVICES OFFICER
Various locations in British Columbia
Salary: $18,237 - $24,262 per annum
Reference No.: 79-V-IAN-23
Clearance Numbers: 709-040-049, 709-045-075, 709-045-076
DUTIES:
Several positions for persons interested in the Socio-Economic development of Indian people who would find direct work with Indian Bands and individuals challenging. Duties include determining the feasibility of proposed financial projects, providing access to professional and technical services, and negotiating and monitoring the allocation of loans, grants and guarantee accounts.
QUALIFICATIONS:
University graduation with specialization in commerce, economics, finance or business administration OR successful completion of approved post-secondary school training in a specialty relevant to these positions. Experience in business, banking or working for an economic development agency is required. The ability to work effectively with Indian Bands is essential, as well as a knowledge of English.
Send application forms and/or resumes to:
W.G. Duncan
Public Service Commission of Canada
P.O. Box 11120, Royal Centre
500 - 1055 West Georgia Street
Vancouver, B.C. V6E 3L4
CLOSING DATE: March 14, 1979
Please quote the applicable reference number at all times.

Industrial Electrician
We have an immediate opening for a Journeyman (M/F) possessing a B.C.T.Q. in the industrial electrical trade. Electrical maintenance background in heavy industry is essential. Preference will be given to applicants with pulpmill experience.
The Sunshine Coast provides modern shopping centres, medical and dental clinics, a hospital and educational facilities up to grade twelve. Convenient access to Vancouver is available by car and regular B.C. Government Ferry Service.
Our Company provides a comprehensive benefits program, including medical, dental, life insurance, and a non-contributory pension plan.
Union rate of pay.
Qualified applicants are requested to forward their written applications to the Industrial Relations Department at the address shown below.
Canadian Forest Products Ltd. CANFOR
Howe Sound Pulp Division
Fort Mellon, British Columbia V0N 2S0

POWELL RIVER — ENGINEERING
Our Powell River Division is looking for two employees for their Engineering Department.
CIVIL ENGINEER
Graduate Civil Engineer with at least two years experience in structural design. Work will be on a variety of civil/structural projects and will include investigations, design, estimating and field engineering.
MECHANICAL DRAFTSMAN (M/F)
A Mechanical Draftsman with several years experience, preferably in pulp and paper industry. Work will be on diverse projects in connection with additions and modifications at this large pulp and paper mill. This will include equipment layout, machinery installation and piping detailing.
Qualified applicants should forward resumes to:
Ms. M. Furlan,
Placement Officer.
MacMillan Bloedel
1075 West Georgia Street,
Vancouver, B.C. V6E 3R9

Career Opportunities
THE CITY OF Edmonton
TRAFFIC SIGNALS ENGINEER
Edmonton Power requires an individual to provide direction and advice in the planning and design of traffic signal control systems. Duties include co-ordination/supervision of projects; preparation of project schedules/financial reports; provision of data for the procurement of electronic/electrical control equipment and associated hardware; supervision of assistants and support personnel.
B.Sc. in Electrical Engineering; 4 years' related experience preferably in Traffic Signal Engineering; knowledge of computer assembler language an asset; membership or eligibility for membership in A.P.E.G.G.A. Initial salary negotiable to $26,400 per annum. When applying, please quote: POSTING No. 314C-79. Closing date March 2, 1979.
CONTROL AND PROTECTION ENGINEER
Edmonton Power offers a challenging position through which the incumbent will initiate protection and design philosophies for sophisticated protection and control systems in power generation transmission and distribution systems. Specifications and drawings will be prepared; total system relay co-ordination determined; and new installations commissioned.
Electrical Engineering degree; 6 years' experience; eligibility for membership in A.P.E.G.G.A.; post graduate training in Engineering/Business Administration desirable.
Initial salary negotiable to $29,100 per annum. When applying, please quote: POSTING No. 313C-79. Closing date March 2, 1979.
ARCHITECTURAL TECHNOLOGIST
The Real Estate and Housing Department requires an individual to analyse and take site dimensions, prepare drawings, and co-ordinate the services and drawings of Mechanical, Electrical and Structural consultants. Drawings will be submitted to facilitate application for development/building permits, ensuring adherence with Zoning Bylaws and Building Codes.
Architectural Technology diploma; two to four years' experience in the architectural field.
SALARY: $16,480-$20,593 per annum. When applying, please quote POSTING No. 163C-79. Closing date March 2, 1979.
Apply to: The City of Edmonton
Employment Office,
Centennial Building,
21 Sir Winston Churchill Square,
EDMONTON, Alberta
T5J 2E5
CITY COMMISSIONERS

UNIVERSITY OF VICTORIA
DEPARTMENTAL CO-OPERATIVE EDUCATION PROGRAMMES
DEPARTMENTS OF CHEMISTRY AND PHYSICS
Require
TWO PART-TIME (20 hrs. per week) CO-ORDINATORS
QUALIFICATIONS: A degree in chemistry or physics as appropriate with additional courses above the bachelor level desirable. Discipline related work experience and some administrative experience an asset. Ability to relate to students, liaise with representatives of high schools, colleges and co-op employers on matters relating to departmental co-op education programmes essential.
DUTIES: Under the direction of a designated faculty member or the Administrative Officer, the appointee will assist with all phases of the co-op programme such as job development and job placement for students, advising students on co-op matters and developing and maintaining contracts with schools, colleges and employers. Some travel will be required.
SALARY: Commensurate with qualifications and experience.
APPLY IN WRITING BY MARCH 2, 1979 GIVING DETAILS OF EDUCATION AND EXPERIENCE AND AT LEAST TWO REFERENCES TO THE DIRECTOR OF PERSONNEL SERVICES "L" BUILDING, UNIVERSITY OF VICTORIA P.O. BOX 1700 VICTORIA, B.C., V8W 2Y2
UNIVERSITY OF VICTORIA
2-24

UNIVERSITY OF VICTORIA
FACULTY OF EDUCATION
required
FIELD SUPERVISOR
GRADUATE CO-OPERATIVE EDUCATION PROGRAM
(contract appointment)
FOR JULY 1, 1979
QUALIFICATIONS:
Doctorate in educational administration preferred. Successful teaching, administrative and research experience required.
DUTIES:
The appointee will be responsible for supervising, counselling and advising graduate interns in post-secondary, public school, and government internship positions. Substantial travel will be involved. Appointee will assist students to complete research projects. The appointee may be required to teach university courses depending upon qualifications and experience.
SALARY:
Commensurate with qualifications and experience.
APPLICATIONS TO:
Send full curriculum vitae and names of three references to
DR. R. D. ARMSTRONG, CHAIRMAN, DIVISION OF COMMUNICATION AND SOCIAL FOUNDATIONS, FACULTY OF EDUCATION, UNIVERSITY OF VICTORIA, P.O. BOX 1700, VICTORIA, B.C. V8W 2Y2
UNIVERSITY OF VICTORIA
2-25

TRAVEL AGENT TRAINEE

PART TIME

Travelworld has an immediate opening for a fully qualified secretary who wishes to train as a travel agent. This position is part time (10-3) daily. Please send detailed resume of secretarial and related experience.

TRAVELWORLD

TO: MANAGER
TRAVELWORLD
101—1175 DOUGLAS ST.
VICTORIA, B.C.
V8W 2B2

2-25

ADMINISTRATIVE OFFICER

Progressive, national company offers a career opportunity with advancement potential.

POSITION: Responsible for the daily operation of the Deposit Department including the supervision of two staff, the marketing and sale of all deposit products — certificates, R.R.S.P.'s, R.H.O.S.P.'s, savings, chequing, investment fund, etc. Reports directly to Branch Manager.

CANDIDATE: Will have a minimum 1-2 years related experience in a trust company or financial institution. Individual must be able to work on own initiative and display some management capabilities.

Salary $12,000-$15,000
Excellent benefits
Please submit resume in complete confidence or call 385-7012 for further information.

PRIME PERSONNEL
#320-1070 DOUGLAS STREET
VICTORIA, B.C.
V8W 2C4

TRADE UNIONISTS
WE NEED YOU!

We give you a chance . . . to do what you're trained to do!

Don't waste your hard earned skills: there are places for you in the developing world.

Find out more at an information evening for Tradespeople: Wednesday, Feb. 28 at 7:30 p.m., in Hall B, The Union Centre, Quadra St.

as an alternative . . . . . CUSO

MATURE EXECUTIVE

Wealth of experience in all phases of Accounting, Office Administration, Credit and Collections seeks challenging opportunity. Will consider all offers, including temporary or part-time assignments. Remuneration negotiable.

Box 329, Victoria Press

Cadbury

"Sales Representative required to call on Wholesale and Retail Outlets on Vancouver Island. Company car provided, fringe benefits supplied. Interviews to be arranged.

Send application and resume — confidential — to:

Cadbury Division
Cadbury Schweppes Powell
927 Derwent Way, Annacis Island
New Westminster, B.C.
V3M 5R4

SALES REPRESENTATIVE PNEUMATIC CONSTRUCTION TOOLS AND EQUIPMENT

Immediate requirement exists for an aggressive sales representative for the Vancouver and Lower Mainland area.

This person will be responsible for active sales involvement of pneumatic construction tools to municipalities and construction firms along with servicing some distributor accounts.

Individuals interested should have previous construction sales experience.

Preference will be given to applicants with a high school or better education.

Reply in confidence to:

Industrial Manager
Atlas Copco Canada Limited
1395 Grandview Highway
VANCOUVER, B.C.
V5N 1N2

Atlas Copco

CHARTERED ACCOUNTANT

A northern British Columbia office of a national Chartered Accountant firm has an immediate opening for a Chartered Accountant. The successful candidate, who will possess some experience in the public accounting field in the areas of taxation and the servicing of small clients, will develop direct liaison with various clients.

Excellent opportunities exist for advancement for the proper individual.

All applications and resumes received will be held in strict confidence and should be sent to:

W. S. Winters, C.A
Personnel Partner
Winspear Higgins Stevenson & Co.
No. 201 Ravelli Building
Dawson Creek, B.C. V1G 2B9

THE CANADIAN FENCING ASSOCIATION

invites applications for the position of

NATIONAL EXECUTIVE DIRECTOR / IN OTTAWA

The Executive Director will be responsible for the efficient management for the day-to-day operations of the association under the direction of the vice-president, administration. Responsibilities will include general administration, financial management, staff supervision and the promotion of association programs.

Inquiries are invited from well-organized and self-motivated individuals with successful experience in administration, program direction and public relations in sport and/or related activities.

Bilingualism would be an asset. Starting salary will be $17,500 to $18,500 with additional travel allowance.

Written applications, including curriculum vitae and references should be submitted to:

CANADIAN FENCING ASSOCIATION
c/o GEORGE G.Y. FISCHLIN
3624 NORTHCLIFFE AVENUE
MONTREAL, QUE.
H4A 3K7

Deadline for applications is March 15, 1979

WINDSOR MACHINE CO. LTD.

VICTORIA CHAIN SAW DIVISION
VICTORIA, B.C.
requires a

PURCHASING AGENT

The person we are looking for will enjoy working with little supervision, have previous purchasing experience. Some accounting experience would be a desirable asset. In addition, enrollment in P.M.A.C. or similar course would be helpful. Valid driver's licence and transportation are required.

Good starting salary and 100% company paid fringe benefits. If you are interested in this position please contact directly or forward your resume in confidence to:

Mr. R. Andrew
Windsor Machine Co. Ltd.,
Chain Saw Division
754 Fairview Road
Victoria, B.C. V9A 5T9
Phone 384-4631

WINDSOR MACHINE CO. LTD.

VICTORIA SAW CHAIN DIVISION
REQUIRES AN

ACCOUNTING CLERK

If you:
— are currently enrolled in the C.G.A. or R.I.A. program
— have 2-3 year's experience in progressively more responsible accounting positions
— interested in advancing to a more responsible position

Then:
We have a senior clerical position which has developed as a result of continued growth which may interest you. We offer a good starting salary and 100% paid fringe benefits.

If you are interested in this position please contact directly or forward your resume in confidence to:

Mr. R. Andrew
Windsor Machine Co. Ltd.
Saw Chain Division
754 Fairview Rd.
Victoria, B.C. V9A 5T9
Phone 384-4631

increase your job opportunities . . . ENROLL IN THIS RETAIL SALES TRAINING COURSE

A 3-week course sponsored by the **Downtown Victoria Association** and **Camosun College** is being held.

March 5th to 23rd

This is an opportunity to learn and gain experience through 45 hours of classroom instruction and 45 hours of in-store training. The course covers salesmanship, selling techniques, merchandising and display, personality and attitudes, personnel relations and many other facets all relating to the Retail Sales Market.

Cost — $25.00

Register at the: Downtown Association Office,
319 Sayward Building,
1207 Douglas St.,
Phone 383-2111

Minimum class requirement — 15 students.

1-28

C A R E E R S

FIRST COOK

CASSIAR

A First Cook is required for our mining operation at Cassiar, B.C. The applicant must have completed accredited formal training in the trade and should have a minimum of four years experience as a Sous Chef, preferably in a major hotel or restaurant, and gained a B.C. Trade Qualification and/or Inter-Provincial Certificate. The successful candidate will have experience in all aspects of a catering/food service operation.

Apply to:
Employment Office
Cassiar Asbestos Corporation Limited
216 - 475 Howe Street
Vancouver, B.C. V6C 2B3
Phone: (604) 688-6781
Note: Office Hours: Mon. - Thurs. 8:30 am to 12:00 noon.

JOB ANALYST Vancouver

Working as part of a team, the Job Analyst we are seeking will conduct evaluation interviews, prepare detailed job descriptions and evaluate jobs through interpretation and application of B.C. Hydro's job evaluation plan. This person will also prepare and assist in presenting information on jobs under appeal to an evaluation appeal board.

The successful applicant will have well developed interpersonal and communication skills and will possess a Bachelors Degree in Commerce, or equivalent, and will be experienced in point rating job evaluation systems.

Salary range: $1787-$2268 per month (under review) with excellent benefits offered. Position is open to men and women.

Please submit a detailed resume, quoting job no. HO-10, and the name of this newspaper to:

Mrs. B. J. Boe, Personnel
B.C. Hydro
970 Burrard Street
Vancouver, B.C.
V6Z 1Y3

B.C. HYDRO

District of Surrey
PROJECT ENGINEER

Our Engineering Department has a career opportunity available for a Project Engineer who is interested in joining a progressive organization and contributing to the development of an expanding municipality. The District of Surrey is a 135 square mile area with a population of approximately 128,000 and is located 25 miles from the City of Vancouver.

This Engineer will be directly involved in a variety of municipal engineering projects in areas such as sanitary sewer, water, drainage and roads, and will assume design, construction and contract administration responsibilities.

Preferred applicants for this position will possess related experience and be eligible for membership in the Association of Professional Engineers of B.C.

Compensation will recognize the successful applicant's experience and qualifications.

Applicants interested in this opportunity should forward their resume in confidence to:

Director of Personnel
DISTRICT OF SURREY
14245-56th Avenue
Surrey, B.C.
V3W 1J2

THE CITY OF CALGARY

MANAGEMENT SYSTEMS ANALYST

Data Processing Services Department
COMPETITION No. W79-0101VCT

A challenging opportunity exists in management information systems development for an experienced analyst who is seeking responsible assignments. This position requires a dynamic individual with the maturity and initiative to work with minimum supervision on the analysis and design of computer information systems. As a member of a project team engaged in systems development, the successful applicant will be responsible for problem analysis, systems design, report preparation (from feasibility study through proposal and specification to final manual), and project co-ordination from commencement through installation. Additional responsibility for on-going maintenance and enhancement of existing systems may also be assigned. Current projects may also be assigned. Current projects emphasize on-line solutions utilizing DL/1 data base management software.

SALARY: Management Exempt Level 6 ($22,106-$27,834 per annum) (1978 Rates).

QUALIFICATIONS: Applicants should have at least three years experience in systems analysis, design and programming in a large organization preferably utilizing IBM/370 or equivalent technology. A University degree in Economics, Business, Engineering or Computer Science or an accounting designation or an equivalent combination of education, training and experience will also be required. Emphasis will be placed on interpersonal communication skills and the ability to prepare and present management level reports.

COMPETITION CLOSES: Monday, March 5, 1979.

COMMERCIAL PROGRAMMERS

Data Processing Services Department
Systems and Programming Division
COMPETITION No. W79-0105VCT

DUTIES: The Systems and Programming Function has a number of challenging opportunities for experienced Commercial Programmers. These positions offer excellent prospects for growth and career development.

Selected applicants will work as members of project teams responsible for the creation, development, implementation and maintenance of a wide variety of commercial applications utilizing both batch and on-line modes. The City of Calgary's computer installation is centred around two IBM 370-148s running DOS, OS, CICS and CMS.

SALARY: Data Processing Level 4-6 salaries offered will range from $1,264.00 to $1,799.00 per month, depending upon qualification and experience. (1979 rates.)

QUALIFICATIONS: In addition to knowledge of COBOL and Assembler languages and programming techniques, preferred applicants will have a University Degree to Technical School Diploma in an appropriate discipline together with relevant experience. Data Base experience in an On-Line environment will be an asset. Consideration will be given to applicants without degrees who have an equivalent combination of education and experience.

COMPETITION CLOSES: Monday, March 5, 1979.

Qualified applicants for the above position are invited to submit applications or resumes, stating the Competition Number to:

Personnel Services Department
P.O. Box 2100
Calgary, Alberta
T2P 2M5

PS79-079

The Province of British Columbia

LEGAL OFFICER CROWN COUNSEL

In Victoria Criminal Justice Division, Ministry of Attorney-General, to provide prosecutional services in Provincial Court and Crown Counsel services in County and Supreme Courts; to provide advice relevant to prosecutions and appeals, attend inquests. To deal with cases arising under the Criminal Code, Provincial Statutes and Municipal By-laws.

Qualifications: Bachelor of Law degree and valid membership in Law Society of B.C. Minimum five years experience in Criminal Law required although lesser qualified applicants may be appointed at a lower level. An eligibility list may be established.

Salary — $26,700-$37,080
Quote Competition 79:545-01
Closing Location — Victoria
Closing Date — March 7, 1979

LEGAL OFFICER 1 MINISTRY OF ATTORNEY-GENERAL

In Victoria, Criminal Justice Division, to provide prosecutional services in Provincial, County and Supreme Courts; to provide advice relevant to prosecutions and appeals; to attend inquests; to deal with cases arising under the Criminal Code, Provincial Statutes and Municipal By-Laws.

Qualifications: Bachelor of Law degree and valid membership in Law Society of B.C. One year's experience in criminal law preferred although applicants just completing articles will be considered.

Salary — $15,540-$28,680
Quote Competition 79:498-01
Closing Location — Victoria
Closing Date — March 7, 1979

Positions are open to both men and women. Canadian citizens are given preference. Obtain and return applications at address below, unless otherwise indicated.

Province of British Columbia Public Service Commission
544 Michigan Street, Victoria, B.C. V8V 1S3

The Province of British Columbia

DIRECTOR OF TRAFFIC ENGINEERING

Ministry of Transport, Communications and Highways
Victoria

To perform administrative and traffic engineering functions in directing, co-ordinating and supervising the design and installation of traffic control devices and facilities; to study traffic operation problems, decide on solution, design works and oversee construction; to establish and administer standards; to provide advice on traffic operations and intersection design to highway officials; to explain to public officials and groups the traffic operations program; other related duties.

Qualifications — Eligible for membership in the Association of Professional Engineers of B.C.; considerable experience in traffic engineering; sound knowledge of principles and practices of highway engineering; understanding of systems concepts and computers.

Salary — $25,836-$36,168
Quote Competition 79:530-01
Closing Location — Victoria
Closing Date — March 7,1979.

GEOTECHNICAL AND STABILITY ENGINEER

For **Ministry of Energy, Mines and Petroleum Resources, Victoria,** develops standard and enforcement programs for geotechnical and stability engineering in mining; conducts inspections/studies related to design, construction and maintenance of large containment structures, and put slope and underground stability in mining; provides consultant/advisory service and prepares comprehensive reports with recommendations; reviews and approves consultant reports.

Qualifications — Civil engineering degree with specialization in soil and rock mechanics; a minimum of ten years' experience in geotechnical engineering including considerable mining geotechnical experience on major projects under B.C. or similar conditions; eligible for registration in the Association of Professional Engineers of British Columbia.

Salary — $27,624-$31,416
under review
Quote Competition 79:504-01
Closing Location — Victoria
Closing Date — as soon as possible.

Positions are open to both men and women. Canadian citizens are given preference. Obtain and return applications at address below, unless otherwise indicated.

Province of British Columbia Public Service Commission
544 Michigan Street, Victoria, B.C. V8V 1S3

Southern Alberta Institute of Technology
Calgary

AIRCRAFT MAINTENANCE INSTRUCTOR

A challenging opportunity exists for a person with a genuine teaching interest to develop their career as an Instructor in our Aircraft Maintenance Engineers Technology Program.

You will develop and teach material based on accepted current industrial practice related directly to the maintenance of fixed and/or rotary wing aircraft, piston and turbine engines (avionics excluded) in both classroom and shop environment.

Minimum qualifications are a DOT Category "A" licence; other licences and additional endorsements are desirable; should have a minimum of 5 years' sound Canadian experience. Appointment available March 15, 1979, or earlier.

Faculty benefits include two months' vacation leave each year plus Pension, Long-Term Disability, Life Insurance, Hospital and Medical Plans.

Comp. No.: 5501-C-7

THIS COMPETITION WILL REMAIN OPEN UNTIL A SUITABLE CANDIDATE HAS BEEN SELECTED.

GOVERNMENT OF ALBERTA
PERSONNEL ADMINISTRATION
OFFICE — ROOM 1101
JOHN J. BOWLEN BUILDING
620 — 7th AVENUE S.W.,
CALGARY, ALBERTA, T2P 0Y8

Margaret's Book Says She Sneaked Pot

WASHINGTON (CP) — A Washington gossip column says Margaret Trudeau discloses in her forthcoming autobiography details about her use of illegal drugs both before and after her marriage to Canada's prime minister.

The Ear, a daily unsigned column in the *Washington Star*, said Friday the autobiography tells of how the estranged wife of Prime Minister Trudeau used to sneak up to her room at 24 Sussex Drive to smoke marijuana.

The column says an RCMP guard at the Ottawa residence once handed Mrs. Trudeau a stock of incense to burn in hopes of disguising the characteristic aroma of the drug.

Djana McLellan, author of the colorfully-written column, declined in an interview Friday to disclose the source of her information. The Trudeau Autobiography, Beyond Reason, is due to be published in April.

The Ear says Trudeau is portrayed in the book as "the upright good guy: Not at all a swinger." During their courtship, it says, Trudeau insisted that Margaret stop taking birth control pills.

The column says Margaret writes of only one fault with her husband: "He didn't brace her properly for the great switch when she became First Lady."

The column says Mrs. Trudeau writes about her free-spiritied life before meeting Trudeau, including time she spent sampling a variety of narcotics at a North Africa commune.

But after her marriage, Mrs. Trudeau had to associate with other Canadian officials' wives, whom she dubbed "the old crows."

The column says Margaret also discusses her international travels in the book, including an incident in Japan, where the Trudeaus had a fight in front of a variety of dignitaries. And Mrs. Trudeau, after yelling an obscenity at her husband, ran off into the streets.

The column quotes Margaret as saying that Cuba's Fidel Castro is "the sexiest man I've ever met."

A Real Sandy!

WARSAW (Reuter) — Sand from the Sahara has fallen in Poland on top of snow from Siberia in the country's hardest winter for years.

Firemens' Overtime To Be Aired

A representative of Transport Canada will meet Pat Bay airport firefighters March 6 to discuss their complaint that they are working excessive amounts of overtime.

John Hart, regional representative of the Public Service Alliance of Canada, said Friday the man in charge of airport firefighting services will meet the firemen.

In the meantime, he said, the 13 firefighters will continue their normal shifts and work overtime if necessary.

The firemen work two nine-hour shifts running from 6 a.m. to midnight and complained last week that they were having to work too much overtime because of delayed or charter flights landing or taking off outside those working hours.

Police Alert On Cheques

Saanich police are warning businessmen to be on the lookout for persons passing forged cheques following the thefts earlier this week of a woman's purse and a man's chequebook.

A spokesman said one forged cheque for $400 has already been passed in the name of Ann Doherty who had her purse stolen at a downtown hotel lounge. The purse contained identification cards including driver's licence, social insurance card, Chargex card and birth certificate as well as a number of blank cheques drawn on the Royal Bank of Canada at Hillside and Quadra.

Another forged cheque for $150 was passed in the name of Neil McKechnie who had 25 blank cheques stolen in a break-in at his home. The cheques are drawn on the Royal Bank at Shelbourne and McKenzie.

Businessmen approached by anyone attempting to pass cheques in either name are asked to note the description of the passer, the vehicle he or she may be driving, and to notify the nearest police department without delay.

SWIM! it feels good for times please dial 595-SWIM

Prompt Printing at Pleasant Prices

If that's what you want, we're what you need! "Prompt, careful service" . . . "An excellent job; you greatly improved our newsletter" . . . "Fast service, and such a moderate price" . . . An outstanding attention-getting bulletin" . . . These are unsolicited comments from our customers. We must be doing something right — May we do it for you?

2524 GOVERNMENT ST. (near Bay St. intersection) 382-9296 IDEALETTER SERVICES LTD.

OVERSEAS AUTO PARTS
Honda — Mazda — Datsun
Toyota — Volkswagen
3400 DOUGLAS ST. 382-2114
(Across from Woolco)

THE CORPORATION OF THE DISTRICT OF SAANICH
NOTICE TO DOG OWNERS
1979 DOG LICENCES

The municipal "Animal By-Law" requires that any person who owns, posesses or harbours any dog over the age of six months shall obtain a license on or before February 1st.

Licence fees are as follows—
Male or Spayed Female — $ 5.00
Female - $15.00

(Note:—Female Dogs spayed in the current year are eligible for a licence at no charge providing a certificate of spaying is presented.)

Dog Licences are available at the following locations.

BROOKMAN'S GROCERY	998 Gorge Rd. W. at Admirals
SHOPPERS DRUG MART	2947 Tillicum at Vincent
McGILL & ORME PHARMACY	30 W. Burnside at Harriet
PORTAGE VIEW GROCERY	1168 W. Burnside Rd.
SEVEN OAKS GROCERY	3935 Carey at Glanford
GLANFORD GROCERY	4161 Glanford Ave.
CORDOVA BAY HARDWARE	McMorran's Plaza, 5138 Cordova Bay Rd.
KEE'S FOOD MARKET	4101 Shelbourne at Torquay
GORDON HEAD GROCERY	4343 Tyndall at San Juan
CADBORO BAY POST OFFICE	3925 Cadboro Bay Road
QUADRA PHARMACY	3516 Quadra at Cloverdale
SHELBOURNE HARDWARE	3649 Shelbourne Shopping Centre
S.P.C.A. (Mon.-Sat.)	3150 Napier Lane (9 a.m.-5:30 p.m.)
SAANICH MUNICIPAL HALL	770 Vernon Ave. (8:30 a.m. - 4:30 p.m.)

MANAGER'S SPECIAL
$15.00 OFF
YOUR PERMA-SHINE and PERMA-GUARD
BRING THIS AD

PERMA-SHINE
"YOU'LL NEVER WAX YOUR CAR AGAIN"

WE GUARANTEE IT IN WRITING!

1. The Perma-Shine process is a once only treatament and offers a written guarantee that, for as long as you own the vehicle, it will not fade, oxidize, change color and will never need waxing.
2. Protects from the effect of rain, salt, snow and sun.
3. Save time washing your car as dirt will not adhere as well.
4. If your car is dull and has lost its lustre, in most cases Perma-Shine can bring it back to a showroom shine.
5. New cars will have a better than showroom shine.

Stop by today or call for your appointment.
The Shine-Line
386-7571
Open Mon. to Fri. 8 a.m. to 5 p.m.
Sat. 8 a.m. to 1 p.m.
509 ELLICE ST.

Any RRSP saves you money, ours builds it.
Industrial Growth Fund up over 400% in eleven years.*

Industrial Growth, one of six funds managed by Mackenzie Financial Corporation, has proven to be an exceptional way to make your money grow.

$1,000 invested in 1968 would be worth over $5,000 today, and this accomplished during some of the stock market's worst years. Before you invest in any RRSP plan, you owe it to your future to hear the Industrial Growth story. Call or write us for prospectus.

Saving money is one thing, making it grow is another.

CLIFF LATHAM
388-6411
MIDLAND DOHERTY LTD.,
734 Broughton St., Victoria V8L 1E1

Prospectus and information is available on other funds of your choice.
*Net unit value growth. This offering is made only by the prospectus in those provinces where such prospectus has been lawfully accepted for filing.

OXFORD FOODS
271 COOK STREET
We reserve the right to limit quantities
PRICES EFFECTIVE SUN., FEB. 25 to TUES., FEB. 27

NABOB COFFEE lb. 2.99
FLEISCHMANN SOFT CORN OIL MARGARINE 2 1-lb. tubs 1.99
CARNATION COFFEE MATE 16-oz. jar 1.29
CLOVER LEAF CHUNK LIGHT TUNA 6½-oz. tin 79¢
KRAFT MIRACLE WHIP 32-oz. btl. 1.29
WESTERN FAMILY PINEAPPLE CANNED IN ITS OWN JUICE 2 14-oz. tins 89¢
HEINZ BEANS WITH PORK 2 14-oz. tins 69¢
JAVEX BLEACH 128-oz. jug 99¢

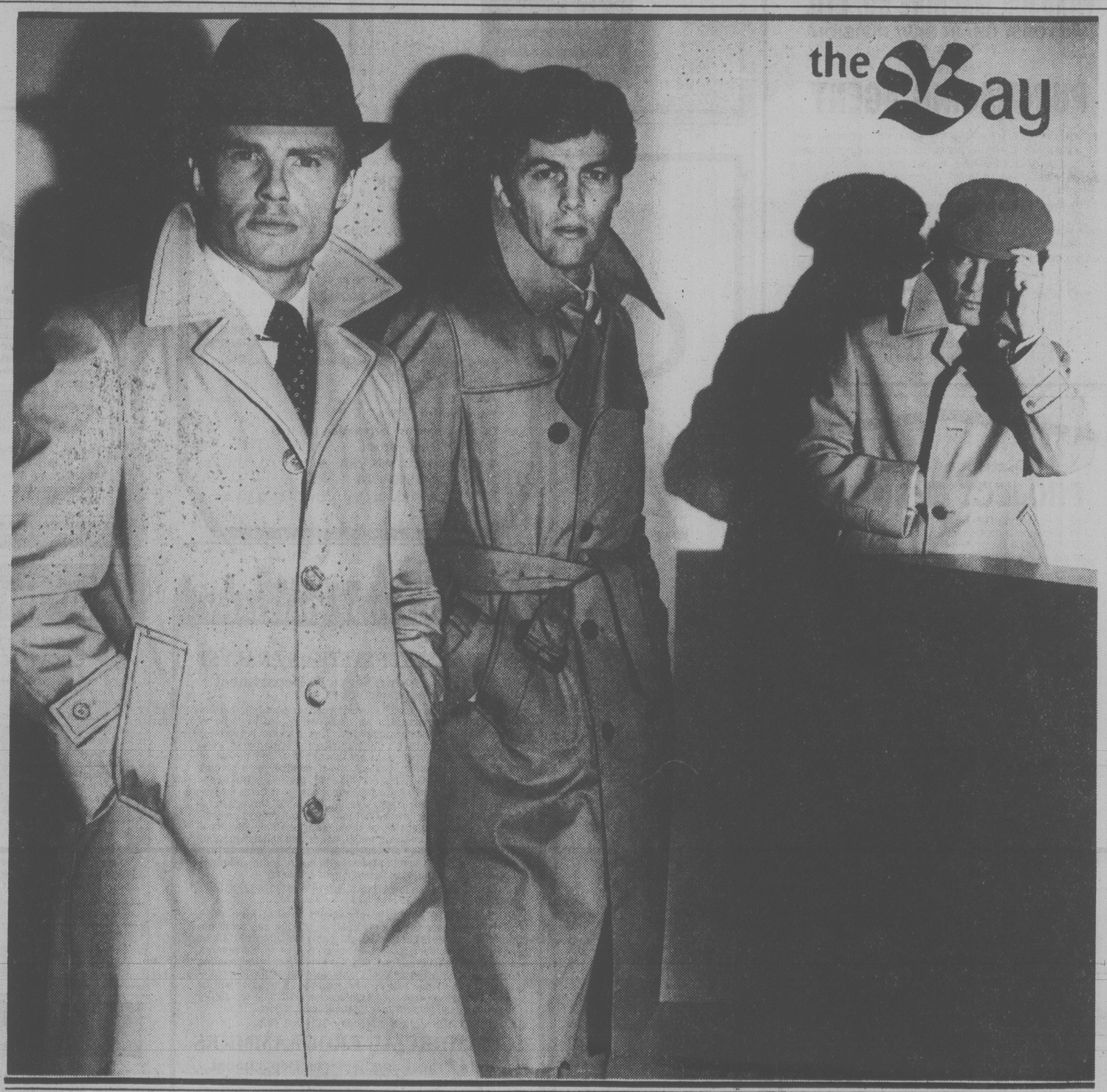

the Bay

FOCUS ON NOSTALGIA

YOU MUST REMEMBER THIS . . . THE AQUASCUTUM RAINCOAT. FROM CASABLANCA TO THE CRIMEA, IT PROTECTED OUR HEROES FROM WIND, WEATHER, AND OBSCURITY. THE AQUASCUTUM SHOP AT THE BAY HAS ALL THE STYLES REMINISCENT OF THEIR HEROIC PAST. IN NAVY OR BEIGE, PRICED FROM $125 TO $265.

The Aquascutum Shop, Downtown Vancouver (main), Park Royal, Victoria

Hudson's Bay Company

MYSTERY MISSIONS
CFAX 1070
THE VICTORIA AIRFORCE

SECOND FRONT PAGE

VICTORIA, BRITISH COLUMBIA, SATURDAY, FEBRUARY 24, 1979, PAGE 15

INFLATION FIGHTER
SAVINGS
NOW AT
LUMBERWORLD
3955 QUADRA ● 479-7151

He Didn't Sleep Well After Deciding to Go Grit

New Liberal leader Jev Tothill of Duncan insists he doesn't feel like the captain of the Titanic.

Max Low photo

max low

WHO KNOWS Jevington Blair Tothill? Hardly anyone, or so it seemed the other day when he was named to take over from Gordon Gibson as leader of the Liberal Party in B.C.

But Jev doesn't mind. Even thinks it's an advantage.

His profile has been so low up to now that when TV reporters went to Cowichan High School (where Jev has worked since 1964) for comments from the students, they had a tough time finding one who'd even heard of him!

That's because Tothill, who once taught science, doesn't teach any more. His work is in television and film-making and, while the graphic communications course he set up there in 1965 is now run by Alex Wilson, Jev operates under the title of educational co-ordinator for the school district. Students in his courses have won three national TV awards for community films.

When I went into Cow High, as the Duncan school is fondly called, I caught Jev Tothill on his birthday. He's 50 now and has to admit he "pulled a Jack Benny" by telling reporters a few days earlier he was 49.

Though Jev appears to have one vital political ingredient missing — he was never a car salesman — he has had a varied background, having worked as a truck driver and a logger before going back to complete his education.

"I was working in a planer mill in North Vancouver when I decided I'd go to UBC and study nutrition," he says "Later, I went to Ottawa to work for the Food and Drug Directorate as an information director."

It was while in that position that Tothill was encouraged by friends to go into teaching.

Once a member of the Cowichan Valley Regional Board representing Cowichan Bay, where he lives with his wife Jerry and children Michelle, 12, and Blair, 10, Jev has long been interested in politics.

"I'd been a non-partisan policitian for years," he says. "Even before I could vote, as a teen-ager, I used to go along to meetings to hear what politicians had to say."

Becoming a partisan politician wasn't an easy decision, he says.

"The night I decided to join the Liberal Party (in March, 1975) I didn't sleep too well," he says. "I was worried about having to follow party policy whatever my own beliefs and about being too regimented.

"But I've since found out this is not a problem; that there is freedom of expression. So my fears were unfounded — and now I don't have to worry because I'm the leader."

The Liberal king without a throne still hasn't decided whether to run in his home riding of Cowichan-Malahat or in one of the two byelections coming up in North Vancouver where he was raised.

Though he is only a weekend politician who'll campaign actively during school holidays, Tothill appears to have all the ingredients for a good full-time one.

There's an easy-going manner, a dash of humor and just the right amount of confidence.

"I'm a slow learner — that's why my children are younger," he quips. "And perhaps that accounts for my late arrival on the political scene."

The fact that he hasn't really *arrived* anywhere yet (he was defeated in his bid to become an MLA in 1975) doesn't bother him. He *will* be elected, he says, though he concedes it is in the second provincial election from now that he's looking for the Liberals to really come into their own.

ALREADY PEOPLE are asking the new leader if he feels like the captain of the Titanic. No, he says firmly.

"Because to me it's a real honor to be able to represent the views of the partisan Liberals and also those who have been dragged a little to the right by the Socreds," he says.

"It's an honor and a challenge to bring us back to a more positive role of having more Liberals in the legislature. It's a great chance and I didn't think I'd have it.

"And I don't mind not being a high profile person," he says, "because if I was, a lot more would be expected of me. Now, every bit of improvement the party makes will be more noticeable.

"I want to be measured by performance, not on high profile expectations. Most people don't have high expectations of me now . . . except those who know me!) and I feel that's to my advantage."

Doesn't it bother him a little, though, when fellow staff members greet him with "Jev Who?" No, he says with a grin. And then, referring to Joe Clark's reported bungling of his recent overseas tour, he adds:

"Well, I've never run into a bayonet — and it's a long time since I've run into a door!"

SOUND WAVES captured the interest of Glenlyon student Brian Charlesworth, who took about 90 hours to complete his ambitious project in the school's 10th annual science fair this week. A total of 87 exhibits in science, social studies, art and drama were entered in fair. (John McKay photo)

Careful Growth Wins Support In Cordova Bay

By PAUL MOSS
Times Staff

Most Cordova Bay residents have no objection to population growth provided it is carefully controlled, but they consider it important to keep a large part of Saanich rural.

Those are two of the findings in a survey of the community recently conducted by Saanich planning department, as a preliminary to preparing a detailed area plan for Cordova Bay.

Similar surveys were undertaken throughout the 10 other local areas in Saanich, but those results have yet to be published.

The 16-page Cordova Bay report, rushed out in time for last Thursday's big meeting of area residents and council members, states that 120 households in the Sayward, Ridge and Lochside neighborhoods were sampled by interviewers.

The sample covered about 10 per cent of the total neighborhood household population.

Most residents disagreed that there are already enough people living in Saanich and that further population growth should be discouraged, the report notes.

Of those surveyed 87 per cent agreed with the statement that "population growth is not objectionable if carefully controlled."

But the same proportion felt areas with agriculturally productive soils should be reserved solely for farming, while 75 per cent wanted to see a large portion of Saanich retain its rural character.

Surprisingly, in view of the clamor for sewers at Thursday's hearing, the report concludes that 64.7 per cent of residents consider septic tank disposal adequate, while only 27.7 per cent describe it as inadequate.

Topping the list of shortcomings were bikeways, with 58 per cent of respondents rating them inadequate to very inadequate.

Vandalism was found to be a cause of neighborhood discontent for 43 per cent of residents surveyed.

But on the whole, the report shows, Cordova Bay residents are a placidly contented lot who cherish the quietness and charm of their area.

Natty Thief Nailed

A youth who broke into the shop at the Cedar Hill Golf Club driving range early today had a surprise waiting for him outside — four Saanich police officers.

An officer on patrol spotted him in the shop at about 3 a.m. and radioed for reinforcements.

Officers surrounded the building and watched as the youth tried on an assortment of clothing, stuffing what he didn't wear into a jogging suit bag.

After collecting about $200 worth of attire he crawled out a broken window, into the arms of the policemen.

A 17-year-old will appear in provincial court.

Gloomy Outlook for Eclipse

Chances for sunshine are slim with or without the solar eclipse Monday.

The outlook along the Pacific Coast and for much of the interior is for clouds and showers as part of the weather system which brought rain today and Friday.

Eclipse observers may be disappointed along much of the path of totality which falls on North America starting about the mouth of the Columbia River shortly after 8 a.m. and curves northeast through the northern states, Saskatchewan, Manitoba and northern Ontario.

The regional weather office said current coastal conditions are likely to be still around Monday because the system is moving inland slowly.

Victoria lies a few miles north of the path of total eclipse, but at its peak the moon will obscure 98 per cent of the sun from this geographical point.

The partial eclipse starts about 7:11, an hour before the darkest part of the shadow falls.

School children in Greater Victoria District 61 have the option of going to school an hour early, or waiting until after the eclipse before attending classes. In Saanich and Sooke districts, classes will start late.

Greater Victoria chairman Carol Pickup said all schools in her district will open early and TV equipment will be set up so children can view the phenomenon safely under teacher supervision, weather permitting.

She said this would accommodate working parents who could not wait to see their children to school later than 9 a.m. Those whose parents will be at home may wish to keep their children and send them to classes following the eclipse.

Under no circumstances should anyone attempt to view the eclipse by looking directly at the sun because of the risk of damage to the optic nerve.

Despite suggestions that the eclipse may be viewed through a piece of fully exposed, developed photographic film, or the darkest grade of lens for welding goggles, neither is recommended by experts.

"I think it would be hazardous," said eye specialist Dr. D.P. North.

He said the pinhole camera is the best method of viewing an eclipse. It carries no risk because the viewer looks at an image projected on a white wall, board or screen by solar rays focussed through a pinhole in a piece of carboard held in line with the sun.

Eight Arrested, Policemen Hurt

Two policemen were injured and eight persons carted off to jail Friday night after Saanich police broke up a noisy party at a home at 1558 Arrow.

Constable Doug Weidman sprained his ankle and Constable Jeff Wilde received face scratches and a bruised hand when a scuffle erupted as police attempted to put two persons in the police wagon. Weidman was taken to hospital for X-rays.

A police spokesman said an 18 and a 21-year-old have been charged with assaulting a police officer. They were released from jail this morning on promise to appear in provincial court March 15.

Six others taken into custody for being drunk were also released this morning. No charges were laid against them.

The spokesman said officers seized 10 dozen cases of beer and a number of bottles of liquor after breaking up the party attended by 50 youths.

The disturbance was one of several Saanich police were called to quieten overnight but the only one that ended in injury or arrests.

ASK THE TIMES

Q. Could you give me the addresses of the Quebec Tourist Information office and the Quebec city tourist office? M.O.

A. Tourist Information, Place de la Capitale, 150 Blvd. St Cyrille E., Quebec City, P.Q. G1A 1P8. City information office — Tourist Information, 60 D'Auteuil Street, Quebec City, P.Q.

ID Cards Issued By UVic Group

Householders suspicious of university door-to-door researchers can now ask to see official identification issued by the University of Victoria committee on research.

Chairman and dean of graduate studies Dr. John Dewey said the new cards and identity numbers are to counteract fraudulent representation which has occurred here in the past five years.

A recent example was a person purporting to be a UVic researcher asking women to supply intimate information in a telephone questionnaire.

"This kind of activity would not be approved by this university," the committee chairman said.

Several times a year the university receives reports of people being inconvenienced, embarrassed or frightened by research frauds claiming to be faculty or students.

Banks Spending to 'Stave Off the Inevitable'

By MIKE HUGHES
Times Staff

The woman in charge of the national drive to organize bank employees says the banks are "going to fight to the death" to prevent their workers from becoming union members.

However, Laraine Singler told a news conference Friday the banks are "spending a great deal of money to stave off the inevitable."

Singler, who was seconded from the B.C. Government Employees Union to become national director of the bank workers' organizing committee, was in Victoria to help launch an intensive organizing drive in the area.

The drive began Thursday with members of other unions handing out Union of Bank Employees' leaflets to bank workers as they were leaving their jobs.

The union will also have people staffing phones this weekend and next, as well as during the week to answer any questions bank workers might have.

There was a similar campaign in Vancouver this week and Singler said it likely will be repeated in other areas.

She said there is a great deal of interest by bank workers in the union's activities but there is also a great deal of fear.

"They are afraid of being fired from the bank if they show any interest in the union," she said, or, what happens more frequently, of being harassed by management until they are forced to quit.

At a time of nine or 10 per cent unemployment in Canada, the effect of such psychological warfare is just as bad as the physical attacks that took place during labor's initial stages to organize workers, she said.

The purpose behind the leafletting, she said, is to let bank workers know that members of other unions in the area will stand behind them and support their fight.

Singler said there are about 50 bank branches which have so far been organized either through the Canadian Labor Congress' Union of Bank Employees or through other unions such as the United Steelworkers of America or the Office and Technical Employees Union.

There are four union certified branches in B.C., including the Quadra and Cook branch of the Bank of Montreal in Victoria.

Singler admits that in the settlements reached so far with banks there have been no earth-shaking wage increases nor substantial improvements in fringe benefits.

But for the bank employees the important thing is that whatever benefits they have are written down in a contract, she said.

There now are proper procedures for promotions and transfers, for example, and these things are not just subject to the whims of a manager.

Singler said the national average yearly wage for bank tellers is under $10,000 a year at a time when bank profits are at an all-time high.

In 1978, bank workers' salaries increased an average 5.5 per cent.

In the same year bank profits went up 33.2 per cent.

Banks' profits per employee, according to the latest statistics for 1975, are about double what they are in the manufacturing industry, she said.

Singler said she doesn't feel the banks' fight against the union is a question of money.

"It is more a question of them preferring to run an industry in an autocratic fashion.

"They prefer the authoritarian approach and they don't want to have that challenged.

"The union, on the other hand, means democracy in the work place."

VIKINGS RETAIN HOPES

SASKATOON — University of Victoria Vikings continue to cling to hopes of a Canada West University Athletic Association volleyball championship and a berth in the national final.

Vikings defeated UBC Thunderbirds 15-8, 9-15, 15-13, 15-10 Friday but bowed to front-running Saskatchewan, 15-11, 15-7, 15-10, to remain in second place in the men's standings.

Victories over Alberta and Calgary in final matches today would send the Vikings against Saskatchewan in the CWUAA final tonight.

Victoria's Vikettes, beaten 15-6, 15-10, 15-12 by Alberta in their only game Friday, have been eliminated from the women's playoff.

O.C. SOCCER

LONDON (CP) — Results of soccer games played Friday in Britain:

ENGLISH LEAGUE

Division III

Colchester 2 Lincoln 0

Division IV

Crewe 1 Darlington 1

Jane Bags Six Birds For Best-Ever Tally

ST. PETERSBURG, Fla. (AP) — Defending-champion Jane Blalock made six birdies Friday for a six-under-par 66 — her personal low on the Ladies' Professional Golf Association tour — in the first round of the $75,000 Orange Blossom tournament.

Blalock's score also matched the course and tournament record, first set by Jackie Pung in the late 1950s and equalled by Sandra Post in 1975.

Although she has won more than 20 tournaments in her career, Blalock had never previously finished a tournament round under 67.

Two strokes back in second place after Friday's round was Connie Chillemi of Silver Springs, Fla., whose best finish in three years as a pro was fifth. She's won $9,380 during her career.

Chillemi had five birdies and four bogeys, then scored an eagle on the 18th hole for a 68.

Four golfers were tied for third place at 69: Julie Stranger, Dale Lundquist, Jerilyn Britz and Kathy McMullen. At 70 were Post, Donna Young and Betsy King.

Cathy Sherk of Ontario, in her second pro event, carded 37-37—74 and Dale Shaw of Victoria was 40-38—78.

Last year's top money winner, Nancy Lopez, skipped the event because of tendinitis.

Blalock admitted she was thinking about big things this season.

"If I said my goal was not to be No. 1, I'd be lying," she said. "Each of the past three winters I've overcome a major weakness. Now I enjoy it so much I can't wait to play."

She said she didn't get her hopes up when she realized she might card a personal record.

"I've had rounds going like this before and blew it on the last hole," she said. "But I took a chance and went over some trees. I had to hit two perfect shots and I hit two perfect shots."

★ ★ ★

Jane Blalock	34-32—66
Connie Chillemi	34-34—68
Julie Stanger	33-36—69
Dale Lundquist	36-33—69
Jerilyn Britz	34-35—69
Kathy McMullen	35-34—69
Sandra Post	34-36—70
Betsy King	35-35—70
Donna Caponi Young	34-36—70
M.J. Smith	37-34—71
Janet Alex	34-37—71
Peggy Conley	33-38—71
Beth Daniel	34-37—71
Bonnie Lauer	37-34—71
Pat Bradley	37-34—71
Mickey Wright	36-35—71
Clifford Ann Creed	36-35—71
Silvia Bertolaccini	34-37—71
JoAnne Carner	38-33—71
Kathy Whitworth	35-36—71

Gulls Advance Against Braves

Juan de Fuca Gulls didn't ignore the opportunity.

But almost.

Trailing 5-4, Gulls punched home the last three goals Friday to edge Esquimalt Legion 7-5 and qualify for the South Vancouver Island Junior "B" Hockey League final.

Victory moved Gulls one point ahead of Fuller Lake Flyers and sends Juan de Fuca against defending-champion Saanich Braves in the best-of-seven championship series that opens Tuesday at Pearkes Arena.

Ross Anderson and Steve Saunders each scored twice for Gulls, who unleashed 63 shots at Esquimalt goalie Ron Allan. Mike Adamek, Mark Selva and Rick Milligan rounded out Juan de Fuca's total while Terry Parsons, with two, Ron Brooks, Russ Kennedy and Mark Ekstrom replied for Legion.

Gulls' goalie Peter Adamek made 32 stops.

PATTERSON DIVISION

	P	W	L	T	F	A	Pts
Saanich	14	12	0	2	80	26	25
Juan de Fuca	14	7	5	2	65	68	16
Fuller Lk.	15	8	7	0	63	71	15
Esquimalt	14	4	7	1	54	91	11

PEART DIVISION

Oak Bay	8	3	4	1	36	32	7
L. Cowichan	5	2	2	1	30	27	5
Kerry Park	7	0	7	0	23	61	0

Playland Curlers Set Pace

Olly Reid skipped her Playland Curling Club rink to a victory Thursday in the 'A' event final of the Victoria women's interclub bonspiel at Victoria Curling Club.

Combining with Pat Elander, Pam Shemilt and Pat Harvey, Reid defeated Joan Williams and her Esquimalt rink to earn the major prize in the 64-rink event.

Mavis Drabitt guided her Oak Bay quartet to first place in 'B' event, but Playland rinks made it three out of four as Irene Moore won the 'C' final and Vi Bush topped the 'D' event.

Prizewinners:

"A" event

1. Olly Reid, Pat Elander, Pam Shemilt, Pat Harvey (P); 2. Joan Williams, Win Anderson, Lylie Ferguson, Audrey Kraeling (E); 3. Dianne Samson, Reta Zapotichny, Pat Vance, Sadie Wheeler (RC); Muriel Lowry, Dode Jones, Ginny Denton, Kay Salmi (E).

"B" event

1. Mavis Drabitt, Barbara Crerar, Betty Fallis, Valerie Maze (OB); 2. Elin Petch, Lil Walls, Irene Nepstad, Mari Gilbert (VCC); 3. Pat Burnett, Glynis Bradford, Linda Isham, Gale Morley (FDF); 4. Vi Northup, Marty Scotney, Kathy Preston, Lynn Headley (VCC).

"C" event

1. Irene Moore, Ev. Green, Ivy McLeod, Marnie Birley (P); 2. Hilda Dobereiner, Joan Lopeder, Mona McGill, Judy Trueman (OB); 3. Lee Jameson, Marg Richmond, Madge Hughes, Jane Stephens (OB); 4. Doris Holmwood, Pat Copp, Jan Smith, Eleanor Phair (JDF).

"D" event

1. Vi Bush, Bonnie DeGroesbriand, Wilma Lafek, Edna Jolly (P); 2. Onilea Csothers, Bea Lundgren, Lynn West, Isobel Seale (E); 3. Carol Post, Ann Dyck, Joan Eastwood, Audrey Farey (P); 4. Nel McKeachie, Doris Nordlinger, Jean Hayward, Dorothy Caton (OB).

Gorman Back As Consultant

NEW YORK (AP) — Tom Gorman, who retired after 25 years as a National League umpire following the 1976 baseball season, has joined the league as an umpire consultant.

Roofing?
Seamless Aluminum Gutters
Capital City Roofing
Guaranteed custom work—free estimates.
1920 OAK BAY AVE. 598-4441
GUTTERS • INSULATION • DOWNSPOUTS •
"WE DO A COMPLETE JOB"

Candide
Cushioned Corlon
by
Armstrong
reduces fatigue with underfoot comfort . . .
Pattern: "Laurentian Terrace"
Spills, spots, stains bounce off its tough, non-porous surface, wipe up at the touch of a cloth. Seldom needs waxing!
DIRTY CARPETS?
RENT A CARPET WISER STEAM CLEANER
Phone 598-4441 After six: call 598-7024 for an estimate
Capital City Carpet & Lino
1920 OAK BAY AVE.

Colony MOTOR INN
THE SENSATIONAL "DOUBLE TROUBLE"
FROM 8:30
THE NEW LOUNGE

Chateau Victoria Hotel Presents
Victoria Jane's
OPEN 11 A.M. TO 1 A.M. MON.-SAT.
the most beautiful lounge in town
SERVING LUNCHEONS FROM 11:30 to 2:30
740 Burdett 382-4221

Western Canada's Largest Selection of
PEARLS
White, pink, blue and black cultured pearls. Also, natural fresh water pearls.
We carry a fine selection of kt. gold-set pearl jewellery, including rings, earrings, pendants, brooches.
FREE
Jewellery Checking and Cleaning
!!NOTICE!!
LIMITED OFFER
30% OFF FINE DIAMOND-SET RINGS
1. The Diamond: 15 pt. extra-white, round brilliant cut. Reg. 292.50.
The Setting: 10k and 14k yellow gold ladies' or gents' single stone. Reg. $150.
Total Reg. Price: 442.50
Special 309.75
2. The Diamond: 18 pt., same quality as above. Reg. 351.00.
The Setting: Same as above. Reg. $150.
Total Reg. Price: $501
Special 350.70
Available 'til March 2nd only
KURT WEISS JEWELLERY
383-9611
"Specializing in Pearls and Fine Jewellery for 38 Years"
770 Fort Street
2-24

CAPITAL SUPER FOODS
IN SIDNEY 9818 Fifth St. NEW HOURS Mon. to Friday 9 to 9 Saturday 9 to 6 Sun., Holidays 10-6
50 WEST BURNSIDE OPEN DAILY 9-9
PRICES EFFECTIVE FEB. 25, 26, 27, 28. AMPLE PARKING. EVERY DAY SAVINGS
SHOP US FOR SUPER FOOD SAVINGS

CANADA GR. A BEEF GRAIN FED SIRLOIN STEAK ..... lb. 2.99	AYLMER CREAM STYLE CORN ... 14-oz. 3 FOR 89¢
CANADA GR. A BEEF GRAIN FED CLUB STEAK ..... lb. 2.99	AYLMER PEAS ... 14-oz. 3 FOR 89¢
CANADA GR. A BEEF GRAIN FED T-BONE STEAK ..... lb. 3.19	CAPRI TOMATO PASTE ....5½-oz. 5 FOR 1.00
CANADA GR. A BEEF GRAIN FED SIRLOIN STEAK ..... lb. 3.29	7-UP OR PEPSI COLA ..... 1.5 litre king size 69¢ PLUS DEPOSIT
MAYFAIR COTTAGE ROLL ..... lb. 1.39	TENDERFLAKE LARD ..... 1-lb. 65¢
NO. 1 BULK WIENERS .lb. 99¢	BUTTERNUT MARGARINE 3-lb. pack .....ea. 1.59
CANADA NO. 1 CAULI-FLOWER .... ea. 69¢	KRAFT CHEESE PIZZA MIX .. 30-oz. 1.29
CHOICE SIZE 138's NAVEL ORANGES .lb. 39¢	CATTELI 7¾-oz. MACARONI & CHEESE DINNER ..... 4 FOR 99¢
CANADA NO. 1 SNOBOY LETTUCE .. ea. 49¢	NALLEY HOT OR MILD CHILI CON CARNE .....15-oz. 65¢

Special Notice

Comox-Powell River Ferry

In order to carry out necessary repairs and maintenance, the MV "Sechelt Queen" will be out of service on **Tuesday, February 27, Wednesday, February 28** and **Thursday, March 1.** For these three days, service on this route will be maintained by the 28-car MV "Tanaka". Normal service will resume on **Friday, March 2.**

We regret any inconvenience this service reduction may cause.

Province of British Columbia
Ministry of Transportation, Communications and Highways
Hon. Alex V. Fraser, Minister

SUBURBAN FORD BUCK-SAVER TRUCKS
Built Tough for 1979
Giant Inventory Giant SAVINGS, TOO!

1979 FORD CUSTOM STYLESIDE PICK-UPS

F250 133 Custom Styleside PICK-UP
300 CID engine, full foam seat, temperature gauge, in light sand, with ammeter and oil pressure gauges, automatic transmission, power steering, slideout tire carrier, rear step bumper. Stock 8-337.
Manufacturer's Suggested Retail 7775.90
SPECIAL 6925.00
SAVE 850.90

F250 133 Custom Styleside PICK-UP
In light medium blue, 5.8-1, 351 8-cylinder engine, ammeter and oil pressure gauges, sliding rear window, reduced sound exhaust system, 4-speed manual transmission, power steering, AM radio, rear step painted bumper. Stock 9-165.
Manufacturer's Suggested Retail 8416.80
SPECIAL 7515.00
SAVE 901.80

F253 133 Custom Styleside PICK-UP
In bright yellow, 7900 GVW package, 6.6-1, 400 8-cyl. engine, reduced sound exhaust system, automatic transmission, power steering, slide-out tire carrier, camper special package, AM radio, deluxe wheel covers, protection group. Stock 9-31.
Manufacturer's Suggested Retail 10,357.80
SPECIAL 9165.00
SAVE 1192.80

F259 155 Custom Styleside SUPER CAB
In dark brown metalic, 5.8-1, 351 8-cyl. engine, sliding rear window, tool stowage box, reduced sound exhaust system, automatic transmisson, power steering, slide-out tire carrier, camper special package, AM radio, light group, rear step painted bumper. Stock 9-226.
Manufacturer's Suggested Retail 10,215.70 SPECIAL 9110.00 SAVE 1105.70

F150 133 Custom Styleside PICK-UP
In silver metallic, 5.0-1, 302 8-cylinder engine, ammeter and oil pressure gauges, reduced sound exhaust system, automatic transmission, power steering, slide-out tire carrier, cigar lighter, deluxe wheel covers. Stock 9-291.
Manufacturer's Suggested Retail 7738.00
SPECIAL 6920.00
SAVE 818.00

E100 124 CARGO VAN
In Wimbledon White, bucket passenger seats, instrumentation group, automatic transmission, power brakes, cigar lighter, sliding side cargo door. Power steering. Stock 9-140.
Manufacturer's Suggested Retail 7425.70 SPECIAL 6740.00 SAVE 686.70

F264 133 Custom Styleside PICK-UP With 4x4 Option
Special paint, with 4-speed transmission, headliner, 7400 GVW package, ammeter and oil pressure gauges, reduced sound exhaust system, cigar lighter, limited slip rear axle. Mud and snow tires. Stock 9-104.
Manufacturer's Suggested Retail 9910.90
SPECIAL 8860.00
SAVE 1050.90

OVER 90 TRUCKS IN STOCK
FORD OR BANK FINANCING
BUY NOW!
MERCURY LINCOLN
SUBURBAN MOTORS LTD.
Dealer Lic. D00863A
Marquis ... Monarch ... Zephyr ... Bobcat ... Fiesta ... Lincoln ... Capri ... Cougar ... Ford Trucks ... Safe Buy Used Cars.
7733 DOUGLAS AT SAANICH RD. 386-6131

Fuzzy Puts Fun Into Golf Game

LOS ANGELES (AP) — Fuzzy Zoeller plays golf for both money and enjoyment, chats with members of the gallery and sometimes keeps his playing partners loose.

The latest fellow pro enjoying the outgoing Fuzzy happens also to be the only man ahead of him in the $250,000 Glen Campbell-Los Angeles Open golf tournament, Lon Hinkle.

"Fuzzy is a character and he keeps everybody loose and you have more fun," said Hinkle, who played the first two rounds of the LA Open in a threesome with his friend Zoeller.

And after 36 holes of the 72-hole event, Hinkle leads with a six-under-par 136 and right behind him at 137 comes Fuzzy. It should also be pointed out that Zoeller and Hinkle are one-two on the PGA money winning list for 1979 and each has captured an event this year.

Zoeller, the 27-year-old champion of the Andy Williams-San Diego Open, has won $83,045 this year and Hinkle, winner of the Big Crosby in a playoff, stands at $69,538.

"I enjoy playing golf, it's not work for me," said Zoeller, who hails from New Albany, Ind., and still lives there. "I like to have the people paying the gate have a little fun, too. Without them, we wouldn't have a tournament.

"I've got a lot of respect for fellows like Chi Chi Rodriguez and Lee Trevino who have fun on the course. I think the younger players should loosen up more. That would help their game and help the game itself.

"I'm still Fuzzy. I've put more money in the bank but I haven't changed."

He was christened Frank Urban Zoeller, but even before his memory they put his initials together to get FUZ and went on to his current nickname.

Hinkle was eight under-par until the final six holes when he carded a pair of bogeys.

"I played the first 12 holes like a champ and the last six like a champ," he commented.

Among the Canadians in the field, Dave Barr of Kelowna made the cut with a second-round score of 72 for 145. Dan Halldorson of Brandon shot a 71 for 146. George Knudson of Toronto missed the cut with a 76 for 148, as did Jim Nelford of Burnaby with an 80 in the first round, and a 70 in the second for 150.

★ ★ ★

Lon Hinkle	67-69—136
Fuzzy Zoeller	70-67—137
Lanny Wadkins	66-72—138
Kermit Zarley	68-71—139
Andy Bean	71-69—140
Artie McNickle	71-69—140
Jim Colbert	73-67—140
Hale Irwin	68-73—141
Phil Hancock	70-71—141
Mike Reid	69-72—141
Ed Sneed	69-72—141
J. C. Snead	72-69—141
Joe Hager	70-62—142
Tom Purtzer	73-69—142
Gay Brewer	71-71—142
Rex Caldwell	69-73—142
Buddy Gardner	72-70—142
Tommy Aaron	73-70—143
Tom Watson	74-69—143
Al Geiberger	76-67—143
Dave Edwards	71-72—143
Gary Koch	70-73—143
Craig Stadler	69-74—143
Dave Barr, Kelowna	73-72—145
Dan Halldorson, Brandon	75-71—146
George Knudson, Toronto	72-76—148
Jim Nelford, Burnaby	80-70—150

EMPRESS

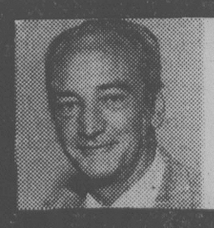

1979 DEMONSTRATOR

1979 GMC JIMMY 4X4 — my Sales Manager Demonstrator. It's loaded with options like cruise control, style wheels, custom interior, decor package, high Sierra option, tilt steering wheel, etc. This unit has less than 4000 miles but he wants to change! To make a real saving contact

JACK YOULDEN 382-7121 or 477-4530 2-25

A lot of good names. All in one place.

EMPRESS PONTIAC • BUICK • GMC LTD. 2867 DOUGLAS STREET (AT TOPAZ) PHONE 382-7121

HURRY!* SALE ENDS FEBRUARY 28th

*All phone inquiries received by 3 p.m. Feb. 28 will qualify for our sale offer

WINTER INSULATION SALE

STOP LOSING MONEY
GET WARM AND COZY
by INSULATING
YOUR HOME

Instantly make your home warm and cozy, save heat and money. If you want to insulate this year and have not done so, buy now during our SALE. Why not do something warm for your family!

CALL NOW 388-4423
for an in-the-home estimate without obligation

Weathergard Shop
2145 Keating X Rd.

Kelly's

SUNDAY SUPER SALE

12-5 P.M.

HUGE SAVINGS

NO PAYMENT . . . 'TIL JUNE 15th O.A.C.

NO DOWN PAYMENT . . . ON SANSUI

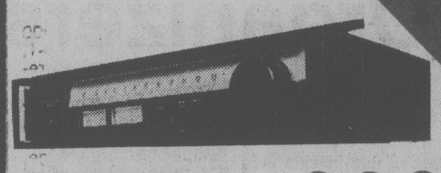

SANSUI
TU 217 TUNER
Fantastic Specifications
239.88

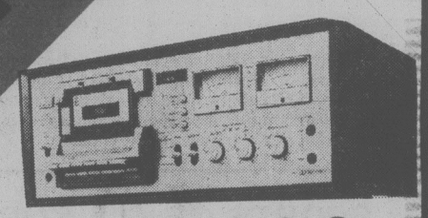

SANSUI SC 2100 G
"Direct - o - Matic" Cassette Deck
469.04

SANSUI
SPL 100s
Super-Wide-Range Speaker System.
70 Watt Input
228.80

SANSUI
SPX 4000
Multi Speaker System for High Power Sound
45 Watt Input
189.88

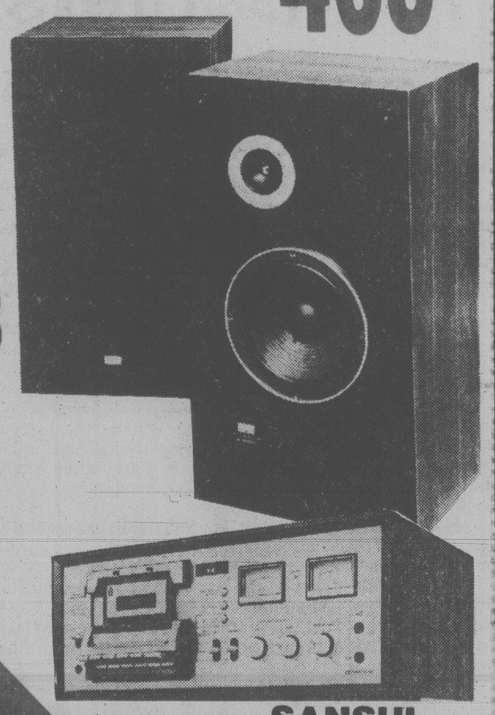

SANSUI
SR 232
Auto-Return
Wow & Flutter 0.07%
177.32

SANSUI
SC 3100 G
Wow & Flutter Less Than 0.06%
537.68

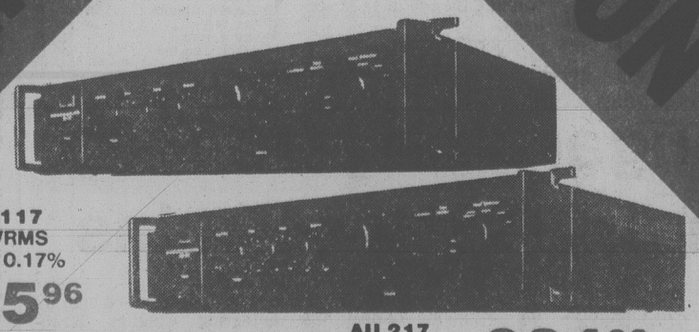

AU 117
50 WRMS
T.H.D. 0.17%
235.96

AU 217
30 W. R.M.S.
T.H.D. 0.06%
284.98

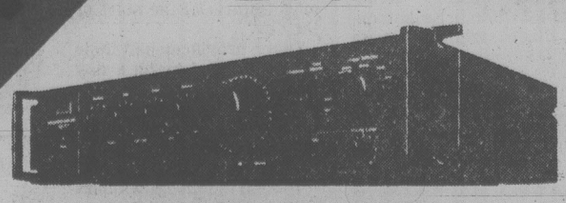

AU 317
50 WRMS
Direct Current
T.H.D. 0.03%
449.80

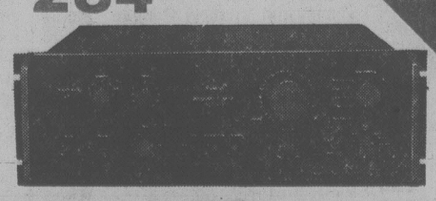

AU 717
85 W. R.M.S.
Direct Current
T.H.D. 0.015%
713.57

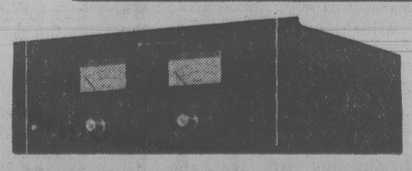

BA - 2000
110 W. R.M.S.
T.H.D. 0.03%
583.44

AU 517
65 W. R.M.S.
Direct Current
T.H.D. 0.025%
599.88

KELLY'S STEREO MART
388-5502

728 YATES ST.
388-5502
OPEN 'TIL 9 P.M. ON WEEKNIGHTS
Financing Available

VICTORIA'S MUSIC STORE

BRAKES OF THE GAME:Running into wall of Oak Bay rivals, Belmont's Steve Salt (with ball) applies brakes during Lower Island high school boys' basketball playoff game Friday night. Bays blocking Salt's way are Wayne Andrews (15), John Hewer (13) and Hugh Turner (14) as clubmate Dean Straith (10) closes in from behind. Craig Barnes (14) of Braves gets into position for possible pass from Salt. Andrews scored 45 points as Bays bounced Braves 93-65. (Irving Strickland photo)

Vikette Coach Praises Bench

Times News Services

Victoria Vikettes' solid and winning performance over the Dinnies may have startled some of the fans in Calgary, but it didn't rate as a big surprise with Kathy Shields.

Coach of the Vikettes, Shields credited "excellent contribution from the bench" as a major factor in Victoria's 66-59 triumph Friday in Calgary that provided the Vancouver Island team with a 1-0 lead in the Canada West University Athletic Association women's basketball championship series.

Second game in the best-of-three final is scheduled tonight. Should Calgary win, the third and deciding game will be played Sunday.

All games are being played in Calgary.

Although rookie sensation Jane Favelli returned to Victoria's lineup, Shields glossed over the play of the backup crew, particularly Janis Turner, Sue Shaw, Cindy Smith and Tracy McAra.

The four combined to contribute 29 points in addition to providing solid defensive play that handcuffed the league-winning Dinnies.

Victoria's balance and depth made it easy for Luanne Hebb and Michelle Belanger to make their usual contributions. Hebb, the league's leading scorer, fired 18 points while Belanger added 12. Turner scored 11 for her best-ever playoff total.

Holly Jackson Pedersen and Laura Buehning each scored 13 for Calgary, which split its four games with Victoria this season.

Teams were tied 29-29 at the half.

Favelli, runaway scoring leader until she injured a knee before Christmas, got into the lineup with a brace supporting her injured knee but saw only limited action and scored three points.

UVic Vikings, with first place already assured, held off a fierce, last-minute rally by Alberta to post a 74-73 decision in Edmonton and thwart the Golden Bears' hopes of clinching a men's playoff berth.

Alberta now must win tonight's season-closing match in order to advance to the men's final against the Vikings.

Calgary's Dinosaurs, also in the running for second spot, kept the pressure on Alberta by defeating Lethbridge Pronghorns 90-83 for their eighth straight victory.

In another men's matchup, a meaningless one, UBC Thunderbirds defeated Saskatchewan Huskies 88-81.

In Edmonton, Vikings bounced into a 45-36 half-time lead but poor execution on offense almost cost them the victory. Only some solid defensive play and rebounding by Vikings kept Alberta from pulling it out of the fire.

Ahead by five points with a minute left, Vikings saw the margin reduced to one. A blocked shot by rookie Gerald Kazanowski with 10 seconds remaining and a desperation missed shot by Alberta's Brent Patterson at the buzzer saved Vikings.

Vikings picked off 19 offensive rebounds and 17 on defence while Alberta grabbed 27 rebounds.

Kazanowski, who scored 11 points, picked off 13 of Victoria's 36 rebounds.

Ted Anderson, continuing to show the hot hand he has displayed in recent games, paced Victoria's scorers with 18 points while guard Robbie Parris added 16 and Reni Dolcetti 14.

OAK BAY TOPPLES CHAMPS IN SEMIS

If Oak Bay coach Tom Holmes is looking for an extra advantage, he may find it in the psychological carryover from a Friday surprise.

Sparked by Sue Chowen and Tracy Warman, the Bays night have acquired extra confidence as they advanced to the Vancouver Island high school girls' basketball final by toppling defending-champion Reynolds Roadrunners 56-48.

The Bays thus face Mt. Douglas Ramblers, unbeaten by a Victoria-area team this season, in the title game at Spectrum tonight, starting at 8:15 p.m.

The favored Ramblers, getting 15 points from Diana Thornton, bounced Courtenay Towhees out of the running, 51-35.

In other games, Victoria High Tigers defeated Nanaimo 43-32 and Cowichan beat Port Alberni 38-28.

Warman led Oak Bay scoring with 19 points but it was Chowen, scoring most of her 13 points in a second-half comeback, who turned things around for the Bays and nullified Karen McComber's outstanding 34-point performance for Reynolds.

Panthers Provide Proof of Power

By JIM CRERAR
Times Staff

Parkland Panthers made believers out of everybody Friday night.

The Panthers, who swept through the Greater Victoria high school boys' basketball schedule without a loss, confirmed their championship status by beating Mt. Douglas Rams 73-68 in the South Island playoff final before an overflow crowd at UVic's old gymnasium.

The victory gives the Panthers first seeding among the four South Island schools going to the Island "AA" playoffs, next Thursday through Saturday at Nanaimo's Malaspina College. Mt. Doug gets second seeding.

Third place in the south goes to Oak Bay Bays, who got a 45-point scoring performance from Wayne Andrews to whip Belmont Braves 93-65 in Friday's other playoff contest.

Parkland, Mt. Doug, Oak Bay and Belmont join four up-island schools to determine the Island representatives in the B.C. championships in Vancouver next month.

As the top-seeded team in the south, Panthers will draw the fourth-place team from the north in next weekend's first round. Mt. Doug meets the third-place northern representative, Oak Bay goes against the second-place northern finisher while Belmont meets the north's top seed, probably Nanaimo Islanders.

"I don't think anybody believed it when we won the league," Parkland coach Joe Milligan said after Friday's well-played contest. "They seemed to think it was a joke. They were saying that Oak Bay (the perennial champion until this year) lost, not that we won."

Milligan's gang is no joke. Despite the fact that there are fewer than 200 grade 11 and 12 students at Parkland and only 10 youngsters showed up for the basketball team last fall, Panthers proved they belonged.

One of the believers is Mt. Doug coach Rick Humber.

"They've got an excellent ball club," he agreed. "They're well coached. They've got everything going for them."

Everything includes every player on the team, from six-foot-nine Greg Wiltjer (28 points Friday) to guard Dexter Williams, the shortest man on the squad and the one that Humber figured hurt the Rams the most.

"He was great in pressure situations, especially under the boards," Humber said. He also scored 11 points.

Panthers' other big gun, Quinn Groenhyde, counted 18 points but missed much of the second half after picking up a fourth foul just after the intermission. Panthers proved they had the depth to cope without him.

Russ Thornton was a standout for the Rams. Quick on the floor, he also sparkled with a 27-point scoring effort. Brian Alexander added 12 for the losers.

Oak Bay coach Dave Morgan let his Bays go to a fast break that the Braves couldn't catch.

"They (Belmont) let Andrews get the ball inside," Morgan explained. "We could see that right off the bat so I just told the players to give it to him."

They did and he just kept popping it in.

The night before, when the Bays downed Spectrum 73-50 in preliminary play, Morgan tried the fast break for the first time this season.

"We man-to-manned them all night and the kids really enjoyed it. They're scrappy and quick. It was my mistake in not letting them use the fast break sooner."

Morgan confirmed he may go to it again next weekend if the situation calls for it.

Hugh Turner was Bays' second-high scorer with 15 points. Tom Raine was the only Brave to reach double figures. He scored 20.

SPORTS OF ALL SORTS

Pro Booters Favor Strike

There's a strong possibility that the players may strike the North American Soccer League next month.

Members of the players union are voting now, with the mood running nearly 3-1 in favor of a work stoppage at the start of the regular season scheduled for March 24. Ballots from the NASL Players' Association headquarters in Washington went out nearly two weeks ago and are to be returned by March 10. The vote thus far is 46-16 in favor of a strike.

With 93 per cent of the players favoring a union, the dispute centres around the NASL's refusal to recognize a union or negotiate a collective bargaining agreement.

★ ★ ★

Elsewhere and otherwise in the world sf sport . . .

High school sensation **Candy Young** raced to her second indoor world best within hours Friday, winning the women's 60-yard hurdles in 7.50 seconds at the national AAU indoor track and field championships in New York, while **Evelyn Ashford** cracked the indoor record for the women's 60-yard dash.

Meanwhile, unbeaten **Renaldo Nehemiah** charged to his 10th victory of the year, capturing the men's 60-yard hurdles in 6.94 seconds — only .05 off his indoor record.

Young, who earlier in the day had won her semi-final heat, also in 7.50 — breaking the best of 7.53 set last year by **Deby LaPlante** — beat LaPlante in the final in a close finish. In the final, LaPlante was timed in 7.53. In the semi-final, her time was 7.51.

It was Young's fourth victory in five 1979 meets, and her fourth world best. Previously, she set two high school marks and one Canadian Open record for 50-metre hurdles with a time of 6.98 at Winnipeg last week.

★ ★ ★

The harsh Scottish Highland winter relented Thursday and allowed the most elusive game in British soccer history to go ahead — at the 30th attempt.

The pitch was snowbound when Inverness Thistle's second-round Scottish Cup tie against Falkirk was first scheduled on Jan. 6.

And it has been snowbound since. The clubs fixed a new date 29 times and 29 times local referee **Alistair Kidd** was forced to call it off.

Finally, thanks to a slight thaw and sheets of corrugated iron over the pitch, Kidd gave the game the go-ahead. But for Thistle, a team of part-time professionals from the Highland League, it was not worth the wait. Thistle lost 4-0.

★ ★ ★

ALSO IN SOCCER: **Gerd Mueller**, Bayern Munich's once lethal international striker, officially retired this week at the age of 33 . . . the NASL's Rochester Lancers have signed defenders **Jim McLoughlin** and **Renato Cila** . . . **Phil Parkes** became the most expensive goalkeeper in British soccer history when he was transferred from First Division club Queen's Park Rangers to Second Division West Ham for a fee of about 500,000 sterling ($1 million).

★ ★ ★

IN FOOTBALL: **Alan Page**, the 13-year National League defensive tackle who came to the Chicago Bears from Minnesota Vikings last mid-season, has extended his playing contract for an additional two years . . . Former Heisman Trophy-winning quarterback **Steve Spurrier**, who played with San Francisco, Tampa Bay and Denver in the NFL, has been added to the coaching staff at Georgia Tech . . . Atlanta coach **Leeman Bennett** and general manager **Eddie LeBaron**, who teamed to guide the Falcons to the playoffs for the first time in their 13-year existence, both were rewarded with new five-year contracts . . . Linebacker **Mel McGowen** of Tulsa University has signed a 1979 contract with B.C. Lions . . . Fullback **Larry Csonka**, who left Miami in 1974 to play in the ill-fated World League, has rejoined the Dolphins after signing a one-year contract this week . . .

Skate Records

GRENOBLE, France (AP) — Beth Heiden of the United States broke two world records today, in the 500 and 1,500-meter women's races, at the world junior speedskating championships.

Heiden, who won the women's world senior championship three weeks ago and then finished second for senior sprint title, finished the 1,500 race in two minutes, 13.57 seconds after winning the 500 in 43.23 seconds.

Bjoerg Eva Jensen of Norway was second in the 1,500 and Irina Kovrova of the Soviet Union followed Heiden in 500.

Craig Kressler of the U.S. won the men's 500 race with a time of 40.03, ahead of Andreas Ehrig of East Germany, 40.24.

NHL LEADERS

	G	A	P
Lafleur, Montreal	43	51	94
Trottier, N.Y.I.	38	54	92
Dionne, Los Ang.	42	47	89
Bossy, N.Y.I.	48	38	86
MacMillan, Atlanta	29	57	86
Federko, St.Louis	25	57	82
Chouinard, Atlanta	34	44	78
Gillies, N.Y.I.	26	49	75
Taylor, Los Ang.	33	35	68
Middleton, Boston	26	41	67
Potvin, N.Y.I.	21	46	67

Cougar Wingers Flap Their Best At Bruins

The Western Hockey League argument tonight in Memorial Arena is for second place in the Western Division, and Victoria Cougar coach Jack Shupe looks to the wings for success.

"We always look best when our wingers are on the bit," Shupe said. "And I don't know why it is, but the wingers seem to play especially well against New Westminster."

Which, as it happens, is the team holding down second and is scheduled to engage the Cougars tonight.

The Cougars, a point behind, have won eight and lost four of their meetings with Bruins this year. It is the first time Victoria has ever achieved such superiority over New Westminster since entering the major junior league wars.

And, as Shupe sees it, a big reason for previous success has come from the wings.

"Torrie (Robertson) got a game-winning goal for us in New Westminster a few weeks ago. In the past four or five games, (Mike) Shields hasn't missed scoring a point against the Bruins. And Randy Irving (traded to Victoria in exchange for Rob Clavette) seems to play his best against his old club.

"All the players really seem to get up for games with New Westminster, but it is especially so with the wingers.

"And that's what we need. When the wingers are doing their job, the team plays its best games."

And on the subject of wingers, Shupe is pleased with the recent performances of Shields. The six-foot, 190-pounder has scored five goals and 10 assists in the last 12 games, an improvement over his inconsistency in the first 44 games when he managed only 12 goals and 21 assists.

The Bruins moved ahead of Victoria in the standings by edging the stubborn Seattle Breakers 4-3 Friday on Dave Orleski's goal at 18:08 of the final period.

In other games Friday, Portland Winter Hawks padded their first-place hold by defeating Calgary Wranglers 5-2 while in Saskatoon, the Blades tripped Regina Pats 6-3.

		G	W	L	T	F	A	P
Western Division								
Portland		58	38	8	12	344	222	88
New West		57	28	24	5	245	236	61
Victoria		57	25	22	10	244	234	60
Seattle		57	14	33	10	221	265	38
Central Division								
Billings		60	33	18	9	323	241	75
Lethbridge		57	31	21	5	312	248	67
Calgary		60	23	32	5	291	328	51
Medicine Hat		57	12	38	7	221	378	31
Eastern Division								
Brandon		57	46	3	8	393	174	100
Saskatoon		57	20	24	13	316	318	53
Edmonton		60	14	34	12	239	345	40
Regina		58	13	39	6	241	397	32

NEXT GAMES: Tonight — Portland at Medicine Hat, New Westminster at Victoria, Saskatoon at Seattle; Sunday — Brandon at Lethbridge, Saskatoon at New Westminster, Victoria at Seattle.

SEATTLE (3) — Greg Dunn 2, Peter Gerlinger. NEW WESTMINSTER (4) — Anthony McMurchy, Kent Reardon, John Ogrodnick, Dave Orleski. Attendance: 2,393.

PORTLAND (5) — Don Stewart, Ed Cooper, Dave Babych, Florent Robidoux, Ron Chorney. CALGARY (2) — Rocky Greenwood, Garry Slezak. Attendance: 2,690.

REGINA (3) — Jamie Pearson, Darren Bobyck, Dirk Graham. SASKATOON (6) — Pat Conacher, Brent Ashton 2, Bill MacNaught, Dan Erickson, Charlie Taylor. Attendance: 3,145.

Score a Big Point For the Organizers

BRANDON (CP) — Organizers of the Canada Winter Games were chuckling today at the expense of those who criticized the official point standing which determines the championship of the competition.

Thanks to the point scoring formula, Quebec and Ontario squared off in the women's basketball final, the last event of the Games, with the overall title hanging on the outcome.

Even though Quebec had won 46 gold medals to Ontario's 20 and had a 92-72 lead in the total medal count, the point tabulation gave the two provinces identical totals of 176.5.

The scoring system awards points on a 10-9-8-7-6-5-4-3 system to the top eight provinces in a sport. Ninth place is worth 2.5 and scores descend by half-points thereafter, so that the last-place team still receives a point.

So Quebec's near-sweep in weightlifting netted it only a one-point edge over second-place Ontario, while Ontario picked up 3½ points in return by finishing sixth in men's curling while Quebec placed 11th.

That was the kind of thing that was happening to La Belle Province all day Friday.

The Quebecois won 14 gold medals to Ontario's 11 on the last full day of competition, including four by Yves Dion of Ste. Foy in men's gymnastics and a sweep of team and all three individual medals in sabre fencing. But the loss of the team gold in racketball, late in the evening, chipped away the last of the four-point lead Quebec had held over Ontario at the start of the day.

Other provinces had their moments of glory on a day that saw 41 gold medals awarded, including 10 in wrestling and nine in the individual segments of the racketball tournament.

Among the medal-winners were Victoria's Leanne Smith and Brad Forth, who won a bronze in the pre-novice pairs competition.

Art Noseworthy of St. John's failed in his attempt to bring Newfoundland its first gold medal of the current Games when his rink lost 4-2 to Manitoba's Kerry Burtnyk in the men's curling final. But Christine and Dominic Pike, also of St. John's, did the job instead by winning the junior dance title in figure skating.

The Yukon's gold-medal hopes in women's curling ended early in the day when Cindy Duncan lost her semi-final game 5-4 to Colleen Jones of Halifax, whose rink subsequently bowed to Denise Lavigne of Moncton in the final.

Quebec's domination of weightlifting ended at the heavier weights after Sylvain St. Cyr of St. Timothee topped teammate Alain Corriveau of Charny in the 82.5-kilogram class for his team's sixth consecutive victory.

Figure skating honors were well spread. Besides the Pikes' victory in the junior dance, Diane Ogibowski of Minnedosa, Man., won the novice women's singles, Todd Zaharko of Delta was the pre-novice men's champion and the Quebec tandem of Julie Brault and Richard Gauthier won the pre-novice pairs.

New Brunswick and Quebec split the last two judo classes, Kevin Burchill of Newcastle, N.B., winning at 71 kilos while Mario Laroche of Asbestos, Que., took the heavyweight title.

Ontario took the three heaviest classes and four over-all in wrestling to edge British Columbia, which had three champions. Quebec had only one gold but finished third in the competition on the strength of one silver and four bronzes.

Loukes' Shot Sinks Central

They needed some last-minute heroics to pull it off, but Lansdowne boys retained supremecy over Lower Vancouver Island junior high school basketball rivals Friday.

Jeff Loukes climaxed a stirring last-minute comeback by connecting for the winning basket a fraction of a second before the buzzer sounded to provide Lansdowne with a 58-56 victory over Central and its ninth championship in 10 years.

Loukes and Danny Godfrey both finished with 16 points to share Lansdowne scoring honors while Shawn Dheenshaw (16) and Ryan Campbell (15) paced Central in the final at Lansdowne.

Oak Bay placed third in the Lower Island tournament by defeating Cedar Hill 44-40 while Arbutus was fourth following a 57-48 victory over Colquitz. Oak Bay and Arbutus will play off to determine the Lower Island's third and final representative in the Island championship.

Dave Whittaker (17) paced Oak Bay's victory while Jerry Chang and Phil Ekstedt, each with 10, topped Cedar Hill. Dean Stokkeland was Arubuts' big gun with 18 while Cal Vanbuskirk matched that total for Colquitz.

PRO BASKETBALL

NATIONAL ASSOCIATION

Portland 110 New Jersey 99
Washington 132 Seattle 110
New Orleans 111 Chicago 102
Kansas City 121 Phoenix 112
Indiana 96 Golden State 94
Los Angeles 113 Boston 104
San Diego 117 Philadelphia 116

WHA LEADERS

	G	A	P
Ftorek, Cinc'ati	31	60	91
Cloutier, Quebec	48	40	88
Mark Howe, N. Eng.	34	51	85
Nilsson, Winnipeg	27	57	84
Lacroix, N. Eng.	28	43	71
Lukowich, Winnipeg	47	23	70
Tardif, Quebec	34	36	70
Gretzky, Edmonton	30	36	66
Bernier, Quebec	29	37	66
Ruskowski, Winnipeg	13	48	61

ALL STAR WRESTLING
VICTORIA MEMORIAL ARENA
THURS., March 1, 8 P.M.
CANADIAN TAG TEAM CHAMPIONSHIP
IGOR VOLKOFF & THE U.F.O.
(Challengers)
VS
SALVATORE MARTINO & BILL CODY
(Champions)
Joe Ventura vs Ed Moretti
Len Shelley vs Bob Paterson
Eric Froelich vs Dave Kochen
Tickets on sale at ARENA BOX OFFICE
RING. $4; RES. $3.50; RUSH $3.00.
Under 12: $2.50. Rush sold at Door only.

ATTENTION BOXERS!
BRENTWOOD-LAKEHILL BOXING CLUB
is relocating Wed., Feb. 28, to
THE JAYCEE HALL GYM
3880 Quadra St.
from 7-9 P.M.
Lou Bujdoso welcomes new members.
Phone: 652-3685 or 478-5304
(Sponsored by the Victoria Junior Chamber of Commerce.)

HUPE, ROBINSON FIVEPIN WINNERS

Sizzling starting games helped boost Lillian Hupe and Dave Robinson to the top of the fivepin division during the 18th week of competition in the 16th annual Times Bowler-of-the-Week contest.

Lillian captured the women's award with a 306-210-289 — 805 series in the Wednesday Housewives League at Town and Country Lanes while Dave picked up men's laurels with a 334-239-264 — 837 series in the Seaspan League at Wilson's Bowladrome.

All winners of weekly awards during the 26-week event qualify for annual Bowler-of-the-Year rolloffs.

HERMAN ADVERTISING INC.

"How about, 'Yummy yum, yummy yum, yummy gum gum gum'?"

Only North Island Had Tough Battle

Stelly's Stingers, Dunsmuir Demons and Claremont Spartans made it look easy but North Island, the only winner from outside the Greater Victoria area, had a tight squeeze in Friday's first-round games in the Vancouver Island high school boys' "A" basketball championship tournament at Stelly's.

The North Island squad went down to the wire to edge Shawnigan 71-69.

The host Stingers, sparked by Derek Peters' 24 points, tripped Brentwood College 67-53, Dunsmuir beat Chemainus 62-49 and the Spartans overwhelmed Reynolds Roadrunners 62-37.

Play resumed this morning and the tournament will wind up with the championship final at 9 tonight.

SPORTS MENU

TONIGHT

BASKETBALL

8:15 p.m. — Vancouver Island high school girls' "AA" championship final, Spectrum Community School.

9 p.m. — Vancouver Island "A" high school boys' championship final, Stelly's High School.

HOCKEY

8:30 p.m. — Western League, Victoria Cougars vs. New Westminster Bruins, Memorial Arena.

8 p.m. — South Vancouver Island Junior "B" League; Lake Cowichan Baird's Trucking vs. Esquimalt Legion, Lake Cowichan Arena; Kerry Park Islanders vs. Oak Bay Trios, Mill Bay Arena.

8 p.m. — South Island Big Six League, Western Homes Buckaroos vs. Victoria Athletics, Panorama Leisure Centre.

SUNDAY

GOLF

10:44 and 10:51 a.m. — District open and junior button matches, Uplands Golf Club.

SOCCER

2:15 p.m. — Island League, Jackson Cup matches; Victoria Athletics I vs. Duncan Selects I, Heywood Avenue Park; Oak Bay I vs. Chez Pierre Restaurant IV, Topaz Park; Metro Toyota vs. Austrian Chalet, Blanshard Park; Gorge IV vs. Prospect Lake II, Hampton Park.

2:15 p.m. — Island League, second division; Oak Bay vs. DaVinci, Henderson Park; Cosmo Royals vs. Vanfreights, Central Park; Victoria West vs. Castways, Lambrick Park.

2:15 p.m. — Island League, fifth division; Royal Roads vs. Sooke United, Royal Roads.

2:15 p.m. — Island League, fifth division playoffs; Croatia vs. Duncan Native Sons, Reynolds Park; Castaways vs. Prairie Inn, Horner Park; Saanich Breakers vs. Duncan Royal Cleaners, Cedar Hill Park; Victoria Orcas vs. Health Spa, Lambrick Park.

RUGBY

1 p.m. — Island Union, third division; Vampires vs. Oak Bay, Belmont High School; Castaways vs. Royal Roads, Carnarvon Park; James Bay Athletic Association vs. Ebb Tide, Macdonald Park.

HOCKEY

2 p.m. — South Island Big Six League, Duncan Silver Park Blades vs. Esquimalt Maple Leafs, Cowichan Community Centre.

MONDAY

HOCKEY

8:15 p.m. — South Vancouver Island Junior "B" League, Juan de Fuca Gulls vs. Saanich Braves, Juan de Fuca Arena.

8:15 p.m. — South Island Big Six League, Western Homes Buckaroos vs. Duncan Silver Park Blades, Memorial Arena.

A REMINDER FOR FRANCE

MOSCOW (AFP) — The Soviet Organizing Committee for the 1980 Olympic Games has decided to remind France of the consequences which may arise from it allowing a South African rugby tour to take place this summer.

Soviet authorities fear a Montreal-style boycott of their Games by African countries, who stayed away from the 1976 Olympics because of New Zealand's rugby ties with South Africa.

BODY RECONDITIONING done here! at your Oak Bay Recreation Centre

Guidolin Finds a Way To Remain Optimist

By Canadian Press

Aldo Guildolin is the eternal optimist.

Guildolin, as coach of Colorado Rockies of the National Hockey League, has every right to be knocking on suicide's door.

Friday night his club took it on the chin for the ninth consecutive game — this time a 5-3 loss against Philadelphia Flyers.

But, in the dressing room, Guidolin refused to be downcast and surprisingly expressed confidence in the future.

Asked about the Rockies' playoff chances, Guidolin acknowledged the team's 15-game deficit behind second-place Vancouver in the Smythe Division, but added: "Realistically, we're not out of it yet."

In the lone other NHL contest Minnesota North Stars came from behind to tie Atlanta Flames 2-2.

Down the hall, Philadelphia Flyers were rejoiced at the victory over the Rockies — the Flyers' first road win since Jan. 9.

Veteran centre Bobby Clarke shook his head at the Rockies' record: "I'm sure it's discouraging to be so far out of a playoff spot."

"You've got to give them a lot of credit," said Flyer defenseman JimWatson. "They always play us tough here."

If not a tough game, the Rockies at least provided competition for the Flyers. The third period opened with a 2-2 tie, then Reggie Leach scored his 25th goal of the season. Al Hill added a goal at 9:10 that beat Colorado goalie Michel Plasse to make it 4-2.

The Rockies' Ron Delorme put in a rebound of his own shot at 10:52, but Philadelphia came back 26 seconds later when Tom Gorence reestablished the two-goal margin.

Philadelphia had opened the scoring on a first-period power-play goal by Bill Barber, but goals by Merlin Malinowski and Wilf Paiement pulled the Rockies even after two periods.

Yes, said Guidolin, "This was a tough one to lose." The Rockies' next game was two days away — in Detroit. Guidolin already was looking forward to it.

"We're going to turn it around in Detroit on Sunday," he said.

"A tie with a team the caliber of Atlanta is good, especially if you come from behind," said Glen Sonnor, Norths Stars coach.

Steve Payne scored on Greg Smith's rebound in the third period to lift the North Stars to their 2-2 tie.

The game tied the Flames with New York Rangers for second place in the Patrick Division, both with 70 points.

Minnesota scored the only first-period goal when rookie Bobby Smith deflected Brad Maxwell's right point shot past Atlanta goalie Dan Bouchard. Atlanta's Ken Houston tied it 1-1 midway through the second period on Bob Murdoch's rebound.

The Flames took the lead 2-1 when Bobby Lalonde fired a 12-footer over North Star goalie Gilles Meloche's left shoulder. Payne's game-tying shot came at 11:02 in the third.

FIVE-GAME SUSPENSION

MONTREAL (CP) — Defenceman Steve Durbano of St. Louis Blues has been suspended for five games for his part in an altercation with Nick Fotiu of New York Rangers in a National Hockey League game Wednesday night.

Brian O'Neill, NHL executive vice-president, reviewed written reports of the incident at league headquarters, heard testimony from the principals and watched videotapes of the altercation.

Durbano was assessed a match penalty for an attempt to injure as well as a 10-minute misconduct penalty and two game misconducts. Fotiu received a 10-minute misconduct and a game misconduct.

Durbano received $450 in automatic fines. O'Neill announced a $300 fine against Fotiu for being the instigator in addition to $150 in automatic fines.

The incident took place after a Blues goal in the third period of the game at New York. Durbano said he was punched by Fotiu when Fotiu left the penalty box after the goal.

Durbano retaliated by swinging his stick, but it was not determined whether he connected. When referee Bryan Lewis told Durbano he was being assessed a match penalty, Durbano became angry, again fought with Fotiu and both players received game miscondcuts for continuing the altercation.

Bullets Shoot Down DataTech in Opener

VANCOUVER — Fraser Valley Bullets and Vancouver Puccinis won first-round games Friday in the double-loss tournament to decide the British Columbia senior men's basketball champion.

Puccinis beat Prince Rupert, last year's provincial senior "B" champions, 104-79, but the first-round surprise was Bullets' embarassingly-easy 104-75 handling of Victoria, a team that had been expected to be a major threat in the title showdown.

Bill Robinson and Ken McKenzie, two former members of Canada's national team, scored 29 and 28 points, respectively, while Gary Smith added 18 for the Bullets, who jumped to a 48-31 halftime lead.

Varick Cutler scored 22 points for Victoria while Dave Mulcahy got 16 and Billy Loos fired 12.

McKenzie and six-foot-10 Kirk Rhanda helped Bullets, the defending champions, control the backboards. Some erratic Victoria shooting helped Fraser Valley's dominate the game.

Steve Pettifer, who won the Dogwood League scoring title this season, led Puccinis with 26 points and Jan Bohn and Stu Graham added 18 and 12. Jim Ciccone scored 18 and John Braun added 17 as Prince Rupert trailed 44-41 at halftime.

Fraser Valley went against Puccinis and Victoria met Prince Rupert when play resumed today.

The tournament final is scheduled for 9 a.m. Sunday with a playoff, if necessary, at 4:30 p.m.

English League Cuts Off Loans To NASL Teams

LONDON (Reuter) — English League soccer clubs will not be allowed to loan players to North American Soccer League clubs until the end of the English season, league vice-president Dick Wragg has announced.

The English season should finish early in May but it is certain to be extended because of the backlog of games brought about by the severe weather.

"No club will be allowed to release a player to go to America until our season's fixtures are finished and that means a fixture of any club loaning a player," Wragg said.

At present almost 30 players, either on permanent transfer or by loan, are committed to playing in the NASL.

McCALLUM MOTORS LTD.
AUTO BODY REPAIRS & PAINTING — ALL MAKES
DATSUN VOLVO
I.C.B.C. Claims Handled Promptly!
SHOP: 933 JOHNSON
382-6122
1101 Yates, Victoria V8V 3N1
2-11

GOLFERS!
PROSPECT LAKE GOLF CLUB
4633 PROSPECT LAKE ROAD
PHONE 479-2688
OFFERS!
NO DUES UNTIL APRIL 1, 1979
PAY $125 INTITIATION FEE NOW AND PAY NOTHING ELSE UNTIL APRIL, 1979
Check these facts for yourself:
—Clubhouse with full facilities
—Challenging, interesting course
—Cool and relaxing on the lake shore
—Barbecue facilities
—Interesting Club Tournaments
VISIT THE COURSE OR PHONE MRS. PELTON FOR AN APPOINTMENT
2-25

RACQUET STRINGING
from $7.50
work and materials GUARANTEED
centre court racquets
1543 Pandora 598-7175
in Stadacona Centre

VOLUNTARY LIQUIDATION
AUCTION
Upon Instructions From MAYO FOREST PRODUCTS LTD.
The entire Sawmill and Planer Mill formerly owned by G. W. Dorman Pulp Chip Co. Ltd. plus a complete Gang Mill located at Mayo Forest Products.
PLACE: Assembly Wharf, Nanaimo, B.C.
DATE: THURS., MARCH 29th — 10 a.m.
OWNERS OF SURPLUS EQUIPMENT WISHING TO CONSIGN TO THIS MAJOR — WELL ADVERTISED SALE CONTACT:
VICTORIA — HUGH LYLE 388-7871
VANCOUVER — DAN PAHL 685-7378
UPCOMING SALES
Feb. 27: Metalworking Equip. — Surrey, B.C.
March 8: Sawmill Equip. — Gibsons, B.C.
FREE BROCHURE ON REQUEST
MAYNARD'S
INDUSTRIAL AUCTIONEERS LTD.
1233 W. Georgia, Vancouver (604) 685-7378

At $1000* off '78 Saab Turbo is the perfect car for both of you.

Now you can harness the total driving experience of a Saab Turbo at $1000* off the manufacturer's maximum suggested retail price. But only while the supply of 1978 models lasts.

Around town, Saab Turbo has the look, the comfort and the practicality that speaks of your success. On the open road, the *other you* takes command of Saab's "turbo-charged freedom".

What is "turbo-charged freedom"? Step on the gas and you'll know exactly what we mean. Added acceleration and increased power when you want it. Basically, turbo-charging generates more energy during each piston stroke which results in more engine torque and greater horsepower. But Saab's turbo-charger only runs when it is needed. During normal driving, the Saab Turbo engine runs as a conventional gas-saving, fuel-injected engine. Ask us for the complete story on turbo-charging.

Of course, Saab Turbo also offers all the design and construction features that have made Saab an engineering marvel.

When one of you wants distinction and the other craves adventure, Saab Turbo is the perfect car for both of you. Especially now.

Discover the savings on all 1978 Saab models. For example, as little as $7999** will put you in a Saab 99GL 2-door. This is an opportunity neither of you will want to pass up. Take a test drive now.

*Manufacturer's suggested maximum list price with Saab Turbo reduced by $1000.
**Reduced manufacturer's suggested maximum list price on the Saab 99GL 2-door $7999.
Dealer preparation, freight, license and taxes may be extra.

SAAB TURBO
THE TWO OF YOU CAN TEST DRIVE SAAB TURBO AT
(DL572A)
PLIMLEY 1010 YATES ST. 382-9121

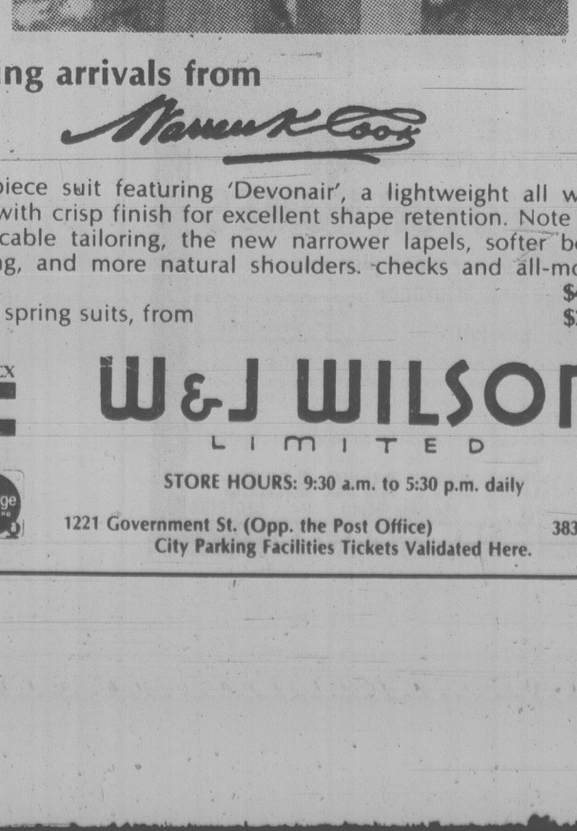

Spring arrivals from Manuel Cook
Two-piece suit featuring 'Devonair', a lightweight all wool twist with crisp finish for excellent shape retention. Note the impeccable tailoring, the new narrower lapels, softer body shaping, and more natural shoulders. checks and all-most-plains. $450
Other spring suits, from $250
CHARGEX VISA master charge
W&J WILSON LIMITED
STORE HOURS: 9:30 a.m. to 5:30 p.m. daily
1221 Government St. (Opp. the Post Office) 383-7177
City Parking Facilities Tickets Validated Here.
2-24

CANADA WINTER GAMES STANDINGS AND RESULTS

MEDAL STANDINGS

	Gold	Sil.	Br.
Quebec	46	20	26
Ontario	20	30	22
B.C.	11	18	14
Manitoba	9	9	12
Alberta	8	13	17
New Brunswick	6	1	1
Nova Scotia	3	7	7
Saskatchewan	3	1	11
P.E.I.	1	4	1
Newfoundland	1	1	2
Yukon	0	0	2
N.W.T.	0	0	0

WRESTLING

48kg: 1. Alan Harman, Edmonton; 2. Michel Payette, Ottawa; 3. Brent Parisien, Regina.

52kg: **1. Wayne Yeastman, Vancouver**; 2. Norm Barton, Ottawa; 3. Keith Lightfoot, Saskatoon.

57kg: 1. James Keeley, Calgary; 2. Mike Wilson, Winnipeg; 3. Robert Raymonds, Dollard-des-Ormeaux, Que.

62kg: **1. Mike Takemori, Vancouver**; 2. Claude Daoust, South Porcupine, Ont., 3. Chuck Hoskins, Calgary.

68kg: 1. Daniel Hartviksen, Thunder Bay, Ont.; 2. Dave McKay, Winnipeg; 3. Kevin Weston, Dollard-des-Ormeaux, Que.

74kg: 1. Andre Derguy, Montreal; **2. Chris Rinke, Port Coquitlam**; 3. Mike Warbanski, Winnipeg.

82kg: **1. Roy Kasuya, Vancouver**; 2. Ed Slabokowski, Thunder Bay, Ont.; 3. Alan Altheim, Montreal.

90kg: 1. Gus Rassias, Toronto; 2. Ron Luciak, Regina; 3. Jeff Weinstein, Montreal.

100kg: 1. Danny Kocia, Thunder Bay, Ont.; **2. Steve Marshall, Port Coquitlam**; 3. Daryl Zamko, Saskatoon.

Over 100kg: 1. Richard Alloi, Sault Ste. Marie, Ont.; **2. Sandy McKimmie, Burnaby**; 3. Peter Cummings, Bedford, Que.

WEIGHTLIFTING

82.5kg: 1. Sylvain St. Cyr, St. Timothee, Que., 250kg; 2. Alain Corriveau, Charny, Que., 235; 3. Rick Haggar, Ottawa, 225; **6. Dan Novotnik, New Westminster, 170.**

90kg: 1. Kevin Roy, Coniston, Ont., 267.5; 2. Noel Decloitre, Huntingdon, Que., 257.3; 3. Mark Zerr, Moose Jaw, Sask., 197.5; **5. Pernell Andreychuck, Fort Langley, 172.5.**

100kg: 1. Steve Diotte, Coniston, Ont., 270.5; 2. Bernard Duquette, Compton, que., 250; 3. Lorne Shewchuk, Krydor, Sask., 180.

110kg: 1. Robert MacDonald, New Glasgow, N.S., 175 (only entry).

Over 110kg: 1. James Laforest, Woodstock, NB., 150 (only entry).

RACQUETBALL

Alberta 7 Nova Scotia 2
Quebec 7 Saskatchewan 2
New Brunswick 6 P.E.I. 3
Ontario 5 Manitoba 4
B.C. 7 Newfoundland 2
B.C. 6 Manitoba 3
Ontario 5 Alberta 4
Saskatchewan 6 Newfoundland 3
Nova Scotia 7 P.E.I. 2
Quebec 7 New Brunswick 2

Final Placings
1. Ontario
2. Quebec
3. British Columbia

JUDO

71kg: 1. Kevin Burchill, Newcastle, N.B.; 2. Lloyd Fridfinnson, Winnipeg; 3. Terry Miller, Toronto.

Over 71kg: 1. Mario Laroche, Asbestos, Que.; **2. Murray Cunningham, Port Coquitlam**; 3. Murray Falls, Thessalon, Ont.

WOMEN'S CURLING

Semi-Finals
New Brunswick 7 Manitoba 5
Nova Scotia 5 Yukon 4

MEN'S CURLING

Semi-Finals
Newfoundland 7 P.E.I. 4
Manitoba 6 B.C. 3

Final
Manitoba 4 Newfoundland 2

Playoff for Bronze
B.C. 5 P.E.I. 4

Final
New Brunswick 7 Nova Scotia 4

Playoff for Bronze
Yukon 8 Manitoba 3

MEN'S GYMNASTICS

Floor Exercises: 1. Brad Peters, Brampton, Ont., and Yves Dion, Ste. Foy, Que., 17.85 points (tie); 3. Mario Pontbrand, Montreal 17.70

Pommel Horse: 1. Yves Dion, Ste. Foy, Que., 16.80; 2. Chris Grabowecki, Calgary, 16.25; 3. Brad Peters, Brampton, Ont., 16.05.

Rings: 1. Yves Dion, Ste. Foy, Que., 16.70; 2. Dave Dyer, Edmonton, 16.65; 3. Brad Peters, Brampton, Ont., 16.40.

Vault: 1. Yves Dion, Ste. Foy, Que., 18.95; 2. Brad Peters, Brampton, Ont., and Allan Reddon, Edmonton, 18.025 (tie).

Parallel Bars: 1. Brad Peters, Brampton, Ont., 17.20; 2. Danny Fedder, Toronto, 16.50; 3. Jean-Pierre Cloutier, Montreal, 17.75.

Horizontal Bars: 1. Doron Kernerman, Toronto, 17.70; 2. Brad Peters, Brampton, Ont., 17.45; 3. Jean-Pierre Cloutier, Montreal, 17.30.

FIGURE SKATING

Pre-Novice Men's Singles
1. Todd Zaharko, Delta
2. Richard Plodzien, Brantford
3. Troy North, The Pas, Man.
4. Gordon Green, Saskatoon.
5. Randy Goodman, Winnipeg.
6. William Jovanovic, Montreal.

Women's Novice Singles
1. Diane Ogibowski, Winnipeg
2. Beth MacDonald, Vancouver.
3. Caroline Berkhof, Oshawa, Ont.
4. Tammy Josephson, Brandon.
5. Karen Small, Greenfield, Que.
6. Valerie Ann Lloyd, Edmonton.

Pre-Novice Pairs
1. Julie Brault, St. Jerome, Que., and Richard Gauthier, St. Jovief, Que.
2. Tanya Cross and Brad Anguish, Brantford, Ont.
3. Leanne Smith and Brad Forth, Victoria.
4. Pauline and David Joe Florian, Fredericton.

JUNIOR DANCE
1. Christine and Dominic Pike, St. John's, Nfld.
2. Debbie Lynn Anderson and Thomas Kalweit, Toronto.
3. Lindsay Wilson and Grant Sorenson, Calgary.
4. Sherma Leithead, Westville, N.S., and Craig Sterling, Port Hawkesbury, N.S.
5. Kathy McLelland and Rob Fraser, Halifax.
6. Fiona Dibley and Luigi Galvani, Vancouver.

WOMEN'S BASKETBALL

Bronze Medal Playoff
Nova Scotia 61 New Brunswick 43

NHL SUMMARIES

	G	W	L	T	F	A	P
Norris Division							
Montreal	58	40	10	8	249	139	88
Los Angeles	59	25	26	8	210	212	58
Pittsburgh	57	24	25	8	198	212	56
Washington	59	18	32	9	200	251	45
Detroit	58	13	31	14	183	223	40
Adams Division							
Boston	59	33	16	10	234	186	76
Toronto	58	24	23	11	188	183	59
Buffalo	57	23	23	11	184	186	57
Minnesota	58	23	26	9	193	191	55
Patrick Division							
NY Islanders	57	37	10	10	262	153	84
NY Rangers	57	32	19	6	241	198	70
Atlanta	60	32	22	6	239	204	70
Philadelphia	58	26	19	13	190	180	65
Smythe Division							
Chicago	58	23	25	10	178	203	56
Vancouver	59	19	31	9	174	223	47
St. Louis	60	13	39	8	175	264	34
Colorado	60	12	40	8	164	254	32

NEXT GAMES: Today — Detroit at N.Y. Islanders, N.Y. Rangers at Toronto, Philadelphia at Los Angeles, Atlanta at Minnesota, St. Louis at Montreal, Buffalo at Washington, Chicago at Pittsburgh, Boston at Vancouver; Sunday — N.Y. Islanders at N.Y. Rangers, Montreal at Washington, Pittsburgh at Chicago, Colorado at Detroit.

PHILADELPHIA 5, COLORADO 3

First Period
1. Philadelphia, Barber 21 (Leach, Wilson) 15:51

Penalties—Van Boxmeer Col 15:32.

Second Period
2. Colorado, Malinowski 3 (Delorme, Kitchen) 1:02
3. Philadelphia, Holmgren 8 3:49
4. Colorado, Paiement 19 (Valiquette) 8:31

Penalties—Bathe Pha 7:32, 18:19.

Third Period
5. Philadelphia, Leach 25 (Dupont, Wilson) 6:19
6. Phildelphia, Hill 2 (Dupont, Dunlop) 9:10
7. Colorado, Delorme 14 (Owchar) 10:52
8. Philadelphia, Gorence 9 (Kelly, Bridgman) 11:18

Penalty—MacLeish Pha 13:09.

Shots on goal by

Philadelphia	10	13	11	—34
Colorado	4	12	6	—22

Goal—Stephenson, Philadelphia; Plasse, Colorado.
Attendance—7,075.

MINNESOTA 2, ATLANTA 2

First Period
1. Minnesota, B. Smith 25 (Maxwell, MacAdam) 11:25

Penalties—Phillipoff Atl 1:35, Payne Min 2:33.

Second Period
2. Atlanta, Houston 13 (Murdoch, Phillipoff) 12:25

Penalties—Younghans Min 5:24, Barrett Min, Plett Atl 7:28, Pronovost Atl 7:58, Shand Atl 14:35, Potvin Min 16:33, Butters Min 17:52.

Third Period
3. Atlanta, Lalonde 20 (Plett) 1:27
4. Minnesota, Payne 12 (MacAdam, Sargent) 11:02

Penalties—Plett Atl 1:41, Shand Atl major, Fiddler Min 3:27.

Shots on goal by

Minnesota	6	11	7	—24
Atlanta	9	13	14	—36

Goal—Meloche, Minnesota; Bouchard, Atlanta.
Attendance—13,185.

HOCKEY TRAIL

Japan Tournament
Prince George 7 Soviet Selects 5

American League
Maine 6 Binghamton 3
New Haven 7 Philadelphia 0
Nova Scotia 4 New Brunswick 2
Hershey 6 Rochester 1

Central League
Dallas 8 Tulsa 6
Fort Worth 6 Salt Lake 4

International League
Port Huron 4 Toledo 3
Flint 5 Saginaw 3
Milwaukee 6 Muskegon 3
Kalamazoo 5 Grand Rapids 5

Western International
Trail 5 Cranbrook 4

Quebec Major Junior
Trois-Rivieres 2 Quebec 0
Shawinigan 8 Cornwall 5
Sherbrooke 6 Chicoutimi 4
Montreal 3 Verdun 1

Ontario Major Junior
Sault Ste. Marie 6 Ottawa 4
Oshawa 5 Kingston 2
Windsor 4 London 3
Kitchener 4 Niagara Falls 3
Brantford 8 Toronto 5

Manitoba Junior
Selkirk 7 Brandon 2 (First game best-of-seven quarter-final)
Portage 5 Dauphin 4 (Portage leads best-of-seven quarter-final 2-0)
Kenora 7 Kildonan 5 (Kildonan leads best-of-seven quarter-final 2-0)

Saskatchewan Junior
Swift Current 5 Prince Albert 4
Moose Jaw 8 Saskatoon 4
Melville 5 Estevan 2

B.C. Junior
Kamloops 7 Penticton 5
Kelowna 9 Langley 7

Pacific Junior
Richmond 8 North Vancouver 6

West Intercollegiate

Intercollegiate
U.B.C. 7 Saskatchewan 2

WHA SUMMARIES

	G	W	L	T	F	A	P
Edmonton	53	32	21	0	219	170	64
N. England	55	28	20	7	226	197	63
Winnipeg	59	27	26	6	222	226	60
Quebec	54	27	23	4	200	183	58
Cincinnati	57	24	28	5	201	207	53
Brmingham	55	22	29	4	200	221	48
x-Indnapolis	25	5	18	2	78	130	12

x-disbanded.

NEXT GAMES: Tonight — New England at Quebec; Sunday — Birmingham at Edmonton, Cincinnati at Quebec, Winnipeg at New England.

5000
FICTION AND NON-FICTION
BOOKS
10¢ and 5¢
GOODWILL
220 BAY ST.
SAT., MAR. 3
10 A.M. 'TIL 12 NOON

JEUNE BROS. & PEETZ LTD.
570 JOHNSON ST. 385-7751
RESIDENTIAL AWNINGS
CANVAS OR ALUMINUM
CALL BOB MASSEY NOW
TO GET YOUR QUOTATION ON
A NEW AWNING OR
RECOVER YOUR OLD ONES
AT NO CHARGE!
2-25

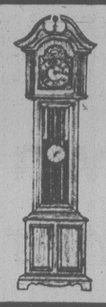
You can build things!
with a little help from your friends (US) at
TOOLS 'n SPACE
The Hobby Woodworking Centre
338 Catherine St. 383-9600
At Esq. Rd. behind E & N Rail
NOW! Special low cost memberships.

THE PERMANENT RSP HAS IT ALL.
10% interest rate.

One of the features of a Permanent RSP is the interest rate. Our Guaranteed Section is presently paying 10%* interest, compounded monthly. And there aren't any initiation fees, inter-section transfer fees, or administration fees.**
It's easy to transfer your present RSP to The Permanent. Stop by for more information. Deadline for 1978 tax savings is March 1st, 1979.
*Based on The Permanent's 3-year Guaranteed Investment Certificate rate as of January 1st, 1979, and subject to change each calendar 6 months.
**A fee of 1% to a maximum of $100 is applicable on refund or transfer.
the Permanent
Canada Permanent Trust Company
Canada Permanent Mortgage Corporation
We'll always be here to help you make it
1125 DOUGLAS ST., VICTORIA, B.C. V8W 2V6. TEL. 386-1361
1551 CEDAR HILL CROSS RD., VICTORIA, B.C. V8P 2P3. TEL. 477-7216

Len Abbot won't let you put your life on the line.

Len Abbot takes his job as an inspector with the Motor Vehicle Inspection Branch seriously.
Why?
Because he knows how many people in B.C. last year were killed behind the wheel of their car.
He also knows that one of the ways to help reduce that number is to make sure your car is safe—that spotting that loose wheel now could prevent you from being killed by it later.
Len feels that what he does isn't just a job—it's a responsibility. If there's something wrong with your car he wants to find out about it now.
Before you find out about it later by accident.
Len Abbot is just one of the more than 43,000 members of the B.C. Government Employees' Union working for you all over the Province.
At all kinds of jobs.
Under all kinds of working conditions.
All people whose skill, experience and dedication have made our provincial public employees among the most efficient anywhere in North America today.
And that's something to be proud of.
The B.C. Government Employees' Union
We're working for you.

Go South for your winter holiday
RENT

1978 GM
20' MOTOR HOMES
$200 per week plus gas, mileage and insurance
6¢ per km
Age 55 and Over 10% DISCOUNT
By the week or by the month
Fully self contained including shower, toilet, furnace, cab and chassis, air conditioning, sleeping for six. 8 to choose from.
Ask about our special rates on long term renting and options to buy.
GARDEN CITY AUTO SALES
2978 Douglas (Leasing Dept.) 1-28 DL01319A
CALL 382-9111

Olympic Games in Moscow

Sears Handles Travel

The Olympic Trust of Canada has appointed Simpsons Travel Service the exclusive official ticket and travel organizer in Canada for the summer Olympic Games to be held in Moscow July 19-August 3.

Manager of Sears Travel Service in Victoria, Noreen Tiffin, says: "Because of the complexities of travelling to and within Russia, inclusive travel packages are essential for all Canadian visitors to the games."

The Olympiad Tours packages offer:

- Return air transportation;
- Accommodation, economy, tourist or first-class hotels;
- All meals in Russia;
- Selected sightseeing;
- At least five tickets to Olympic events.

The total ticket allocation allowing for five tickets per person will give about 8,000 Canadians the opportuity to attend the Games.

Because of the expected influx of visitors to Moscow and the shortgage of accommodation, the stay in Moscow is limited to a maximum of seven days. The packages offer tours of two and three weeks duration, which give visitors the opportunity to see other parts of the country on a pre-arranged basis for either one or two weeks, depending on the duration of the package. Itineraries are also planned to allow for two weeks in Russia and one week in Eastern or Western Europe, to give travellers the opportunity to take full advantage of their trip to Europe.

Ms. Tiffin said interest in the tours across Canada has been very good, with more than 70 per cent of the 8,000 places allocated to Canada already under deposit. "It is recommended that potential visitors to the games make their reservations as soon as possible," she said.

The cost of the packages will differ, depending on the type of the tour. The price lists are now being prepared and will be available next month.

LEAPING INTO the forefront of ski destination resorts is Apex Alpine, 35 kilometres west of Penticton. Undergoing a major expansion of its village and lift capability, Apex added a new double chair (1440 metres) and a base area this season. With a further 930-metre intermediate chair, a 1080-metre Poma plus a T-bar and a rope tow, 4,000 skiers can be carried per hour.

Derbyshire's Great Show

Blackpool Tower, an airport with taxi-ing planes, a working fairground and a motor racing circuit visitors can operate themselves: these are among the attractions at Gulliver's Kingdom, a world in miniature, at Matlock Bath in Derbyshire.

Local sights such as Riber Castle and the Crich Tramway Museum; a replica of an oil refinery; and a miniature railway can also be found on the four-acre site which will be open to visitors from May to October. Facilities also include a picnic area with views over the Matlock Bath Valley, and an adventure playground.

The 19th century spa and inland resort of Matlock Bath (144 miles north of London) makes a good centre for exploring the Derbyshire Dales and the Peak District.

Now the Hotel Georgia's Great Getaway is available any two nights of the week.

THE GREAT GETAWAY
holiday for two $99.99

From now 'til June 1979, you can turn anytime into a Great Getaway for two for just $99.99. The new package includes: deluxe room accommodation, an evening of memorable dining in The Georgia's renowned Cavalier Room (choice of full menu), breakfast for two mornings, plus free parking during your stay. For reservations call your travel agent or:

HOTEL GEORGIA
801 West Georgia St., Vancouver, B.C. (604) 682—5566
Call-toll free:
In Canada 1-800-661-1262
In U.S.A. 800-323-7500

Beat the exchange!!!
Pay in Canadian dollars!!!
ALASKA

7½-day cruises on Princess Patricia

Your last chance to take a nostalgic cruise on the Canadian Pacific Princess Patricia. Visit Ketchikan, Wrangell, Skagway, Juneau. Hurry!! Limited cabin space available. Pay in Canadian dollars for your cruise. Fares from $715.00 per person share basis.

HIGHLANDS TRAVEL LTD.
715 Goldstream Ave.
478-9573 VICTORIA, B.C. 478-9578
"Serving the Western Community"

NEW ZEALAND
GROUP TOUR FROM VICTORIA
MARCH 6-MARCH 26
2094.00 Cdn.

ONLY 4 SEATS LEFT

on our March inclusive tour to New Zealand. We invite you to join us on a memorable visit to see the many wonders of this beautiful country. The tour includes: Rotorua and the world famous Thermal Springs, Maori Village with a trip to their Craft Shop. Waitomo Glow Worm Grotto, the Southern Alps and Milford Sound, Mount Cook, the cities of Aukland, Christchurch, Wellington, Queenstown.

CONTACT US NOW
FOR THE COLOR BROCHURE
WITH COMPLETE DETAILS and ITINERARY
BUDGET TRAVEL LTD.
1066 DOUGLAS ST., VICTORIA
PHONE 384-7121 2-18

Cruise Holidays by Wardair
CRUISE AROUND THE CARIBBEAN
aboard Intervac's "Jupiter"

7-NIGHT CRUISES FROM $929*
13-NIGHT "CRUISE** AND STAY" PACKAGE FROM $1078*

Caribbean Cruise Holidays by Wardair offer all this great vacation fun and value:
- return airfare Vancouver to Barbados via Wardair
- air-conditioned cabin accommodation aboard Jupiter
- all meals on ship
- all entertainment on board: live shows, disco, first-run movies, & more
- low shipboard bar prices

CHOOSE EITHER
7 night cruises around the Caribbean islands.
14 night cruises visiting 12 different ports of call* OR combine with additional week in Barbados hotel from $179*

* Prices shown are from Vancouver and vary depending on departure date and cabin category. Prices are per person, in Canadian dollars, based on double occupancy and reflect current availability and currency surcharges. All bookings are subject to availability.

SPACE STILL AVAILABLE FOR MARCH 20, 27 and APRIL 3 DEPARTURES

PLUS OUR GREAT EASTER CRUISE
- 22, 13 or 9 night cruise BARBADOS to ATHENS, BARBADOS to MALAGA, or MALAGA to ATHENS from $2165, $1395 or $1365 respectively, April 1979.

**Available April 3 departure only.

SEE A TRAVEL AGENT

For your convenience we accept AMERICAN EXPRESS • VISA • MASTER CHARGE whether you book through your Travel Agent or Intervac.

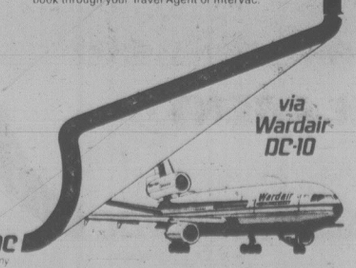

Intervac
A Wardair Company

BLANEY'S TRAVEL
1979 WARDAIR CHARTERS
CALL IN NOW AND SEE AN ARRANGER
BLANEY'S TRAVEL SERVICE LTD.
MEMBER ASTA CANADA
Officially Licensed by the Government of British Columbia
920 DOUGLAS STREET 1503 WILMOT PLACE
382-7254 "The Arrangers" 598-4531
12-24

ORIENT ESCAPADE
APRIL 6th to APRIL 28th
Another 4 people are required to join this first class tour of the Orient including air fare from Victoria and return, 2 meals daily, escort throughout the Orient. Explore Bali, Singapore, Bangkok, Hong Kong and Japan. One lady would like a companion to share with and we will arrange a meeting. Plan your Orient trip before the prices are too high.
$2450 CANADIAN PER PERSON SHARING
traveleyden
768 FORT STREET 2-25 388-4201

SCANDINAVIA
See It Right Now
Direct ABC charters to Copenhagen and Oslo from Vancouver.
384-7108
Four Seasons Travel
1214 Broad St.
SCANDINAVIA '79
2-25

CP AIR TO EUROPE:
A STEP IN THE RIGHT DIRECTION.

AMSTERDAM IS YOUR STEPPING-STONE TO EUROPE, GREAT BRITAIN AND THE MIDDLE EAST.

Fly CP Air from Vancouver to Amsterdam and no matter where in the world you're going, you're going to find getting there very convenient.

Because CP Air has very good connections at Schiphol, Amsterdam's international gateway airport.

From there, you can get to most cities throughout Great Britain and Ireland. And all major cities throughout Europe and the Middle East.

And you'll be pleased to know that Schiphol is also an efficient, one terminal airport with handy transit desks and all kinds of world-famous duty free shopping.

CP AIR FLIES THE POLAR ROUTE TO AMSTERDAM. SHORT AND SWEET.

Our beautiful orange jets fly from Vancouver to Amsterdam every Sunday, Monday, Tuesday, and Wednesday.

With SuperOrange 747 service twice each week.

Come on along. And you'll discover why Amsterdam is one of our favourite destinations.

In fact, if you'd like to spend some time exploring Amsterdam, Rotterdam, and The Hague, without spending a fortune, find out all about CP Air's Holland Summer Surprise.

You'll save guilders galore.

STEP UP TO CP AIR'S EXCLUSIVE EMPRESS ECONOMY SERVICE FOR ONLY $99.

For just $99 more each way, you can enjoy all kinds of luxurious extras when you fly with us to Amsterdam.

Like the hospitality of our elegant Empress Lounge at Vancouver International Airport.

The wide, spacious comfort of two-abreast seating in the forward cabin of the aircraft.

You'll be treated to free refreshments and superior economy cuisine. Plus a complimentary headset for a movie or music.

On flights where it is available, Empress Economy Service is offered one way or both ways, but seats are limited, so be sure to reserve well in advance.

Then live it up royally.

Call your travel agent or CP Air at 682-1411 in Vancouver, 382-6111 in Victoria.

"WE'RE OUT TO BE YOUR AIRLINE."

CP Air

CP and ◧ are registered trademarks of Canadian Pacific Limited.

Stuttgart, a Surprising City

By PHILIP SOUSA

STUTTGART — Why, I asked the young woman at the tourist office, do you call this a "surprising" city?

"To start with," she replied as she handed me a map, "54.6 percent of it is gardens, vineyards, parks and wooded spaces."

A display of that German penchant for precision, her figures. But it was tempered by her warm smile and friendly attitude. Thus, minutes after my arrival here I had had a taste of the Stuttgarters' peculiar and refreshing ability to be at once efficient and personable.

Outside the tourist office I opened the map. Starting with the central railroad station in front of which I stood, I let my eyes travel in ever-larger cirles up to the hills that wrap Stuttgart around in all but one direction, and to the valleys and mountains beyond.

Couldn't come up with 54.6 or any other exact percentage. But it was obvious that the map's printer had had to use us much green ink for the open spaces as he had carrot red for the buildings.

A surprise, indeed, considering that this is a metropolis of almost 700,000 people and that it is an industrial powerhouse within which thrive such major enterprises as the Mercedes Benz and Porsche automobile factories, the Zeiss optical products emporium and several other renowned manufacturing concerns.

As if to validate this dichotomy of industrial might and open spaces, the neat grid of a vineyard caught my eye as I stood in the heart of the modern downtown section doing my map-studying. Distance from my eyes to the first row of grapes; less than three blocks.

A little research and some sight-seeing uncovered several other pleasant surprises.

The vineyards on the slopes overlooking the business district, for instance, are neither tourist office props nor the indulgence of wealthy Stuttgarters. Fact is, this region ranks third among Germany's wine-producing areas.

Why then, I wondered, have I never encountered some of the fine local wines in America or for that matter, elsewhere in Europe?

Stuttgarters, many of them told me, keep most of the stuff for themselves and share the rest with Germans elsewhere. "Somewhat," one of them said, "like you do in California."

If pockets and swaths of green are one of this city's features, diversity in architectural styles is not far behind.

Fascinating modern structures designed by the likes of Le Corbusier and Mies van der Rohe rise near, side by side and at times over Renaissance ducal palaces and Gothic churches.

Among the former, the three-auditorium Liederhall — an asymetrial block whose body of concrete and glass is brightened and softened by lots of mosaic and glazed brick — is an outstanding example.

Reminders of Stuttgart's passage through the centuries are mostly grouped around Schillerplatz, a square that for all appearances never left the middle of the 16th Century.

Now the museum of the state of Baden-Wuerttemberg, of which this town is the capital, the Altes Schloss or Old Castle, is the square's most impressive and important structure.

Built as a moated castle in the 13th Century and rebuilt 300 years ago, it encloses a three-tier Renaissnce gallery in which are displayed the museum's priceless medieval and other ancient art objects.

Visitor facilities abound and range the gamut from budget to first class, with the majority in the latter rank.

Not a surprising state of affairs considering that the city's calendar is crowded the year-round with industrial fairs, trade shows and business seminars.

The town's location on the Neckar River, the area's abundance of mineral springs, the sylvan Swabian countryside just beyond the suburbs and the proximity of such Neckar Valley attractions as medieval Tuebingen and romantic Heidelberg are other reasons behind Stuttgart's popularity as a holiday destination.

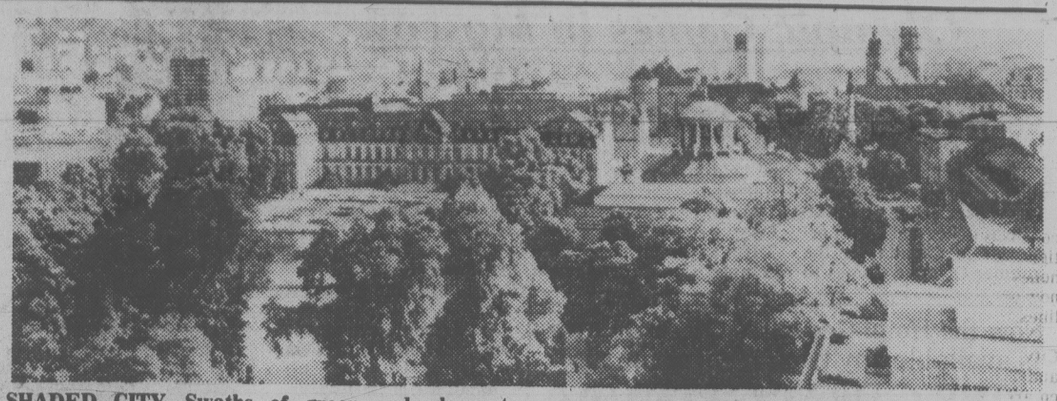

SHADED CITY—Swaths of green and pleasant, shaded squares are an outstanding feature of central Stuttgart. There is also diversity of architectural styles, with modern structures beside Renaissance ducal palaces and Gothic churches.

Scotland's Exciting Waters

The west coast of Scotland and the Western Isles offer some of the most exciting waters for sailing enthusiasts.

One company, Sailboat VacationsScotland gives visitors the chance to explore some of the thousand miles of coastline from the Isle of Skye in the north, to the Mull of Kintyre in the south. Their two vacational programs offer inclusive sailing cruises for newcomers to sailing, and bareboat or crewed charter for experienced sailors.

Sailboat Vacations Scotland, based at Stroul Bay, Clynder, Dunbartonshire, run a fleet of luxury sailboats, all equipped in excess of Royal Ocean Club offshore standards. Rates are about $150 per person aweek plus the sailboat price, depending on the size of boat and the time of year ($1180 for a seven berth from June to August, for example). The price is inclusive of full provisioning for self-catering; first and last nights ashore in a first-class hotel, andtransport between Clynder and local airports or railway stations. Each yacht is provided with a qualified skipper-guide.

Thomas Cook
VICTORIA'S COMPLETE TRAVEL AGENCY
- Travel Insurance
- Charters
- Package Tours
- Car Rentals
- Custom Itineraries
- Cruises
- Air Tickets
- Hotels
- Escorted Tours
- Travelling Cheques
- Business Travel Service

IT COSTS NO MORE TO TAKE ADVANTAGE OF OUR EXPERIENCE
"The Trusted Name in Travel Everywhere"
1322 DOUGLAS ST. 388-7811 Thomas Cook
2-18

MONEY BELTS
LUGGAGE TROLLEYS
PASSPORT CASES
McMartins
1605 Douglas St.

PASSPORT PHOTOS
Color or black and white
10-Minute Service
TIVOLI STUDIOS
(Ron Jones)
Chamberlain Walk
1841 Oak Bay Ave.
(Opp. The Toy Shop)
595-8024

BC Travel 385-4732
Amity Tours Ltd.
Leisure Island Tours Ltd.
Deluxe. Owner-Escorted Coach Tours
PLEASE CALL OR WRITE FOR FULL DETAILS
DAY TOURS
reserved seats deluxe coaches lunches included*
ST. PATRICK'S DAY Saturday, March 17th
A very special tour on the backroads of Vancouver Island.
REIFEL BIRD SANCTUARY Tuesday, March 27th
Our annual spring trip to view the millions of migratory birds and fowl on their northward trek. (lunch not included)
GROUSE MOUNTAIN SKYF SOLD OUT Tuesday, April 10th
Springtime on the mountain — an alpine delight with spectacular views.
EASTER SUNDAY Sunday, April 15th
Peaceful seclusion of the Rocking Horse Inn is our destination today.
MOTHER'S DAY Sunday, May 13th
Malahat views, restful sightseeing, and lunch at Island Hall.
SHANNON FALLS—ALICE LAKE Wednesday, May 30th
*(lunch not included)
Enchanting Howe Sound, tranquil Alice Lake and the splendour of Shannon Falls combine for superb sightseeing.
SHORT HOLIDAY TOURS
HARRISON HOLIDAY 3 days Feb. 27-March 1
Relax and enjoy the luxury of the elegant Harrison Hotel. Hot mineral spring pools will soothe away winter's lethargy. Dinner in the Copper Room and sightseeing to Hell's Canyon included. Please phone.
PUYALLUP DAFFODIL FESTIVAL AND PARADE 3 days April 6-8
A magnificent showing of over 300 varieties of daffodils, tulips, hyacinths and other flowers — what a way to welcome spring! View the 46th annual Daffodil Parade. For those wishing to attend the the Arabian Horse Show, 4th largest in the U.S.A., special arrangements will be made.
EASTER VACATION 3 days April 14-16
Restful exploration of Port Townsend, Olympic Penninsula and Puget Sound and 2 nights at the luxurious Admiralty Resort in Port Ludlow.
OKANAGAN SPRINGTIME—MAI FEST 5 days May 9-13
The springtime splendour of the Okanagan Valley highlighted by a Mai Fest celebration in the Bavarian Village of Leavenworth. 6 Seats Left
PORTLAND ROSE FESTIVAL 4 days June 7-10
This famous festival and parade rivals all others for sheer beauty and colour; all viewed from reserved seats in the Coliseum. Admission to the annual Rose Show—the oldest and largest in North America—is also included. Don't miss this, one of Springs most colourful events.
SUPER HOLIDAYS
Make your choice Early—Now filling Rapidly
THE GRAND RENO 8 DAYS April 20-April 27
A specially designed tour for those who desire leisurely sightseeing and the excitement of Reno. 3 nights at the fantastic MGM Grand Hotel, and no gruelling days between stops! COMPARE THE VALUE.
CALIFORNIA ADVENTURE 14 days April 19-May 2
Leisurely and comprehensive sightseeing throughout the Golden State. Frisco, Monterey, Big Sur, Santa Barbara, San Diego Zoo, Sea World, Disneyland and luncheon on board the S.S. Princess Louise (ex C.P.R.) in Los Angeles. All included in our low price.
YOSEMITE-KING'S CANYON 9 days May 18-26
Yosemite at the height of spring with the emergence from winter's dormancy evident everywhere. History and nature's beauty and power dominate as we visit 3 National Parks and travel the Gold Rush Trail through the Mother Lode country in the foothills of the High Sierras.
OREGON AND PORTLAND ROSES 8 days June 4-11
An early summer tour to the Rose Parade including pleasant sightseeing to Lake Chelan, Spokane, the Columbia Plateau and eastern Oregon. 2 nights at the deluxe Kahneeta Resort. Reserved seating in the Coliseum and admission to the Annual Rose Show included.
COME AND SEE US!
We're small enough to know YOU — large enough to serve YOU
11 Years in Victoria
DETAILED ITINERARIES AVAILABLE ON ALL TOURS
RM. 319 YARROW BLDG. 645 FORT ST. 385-4732
Hours 9:30 to 12:30 and 1:30 to 5. Mon.-Fri. 2-17

1979 EUROPE and U.K. TOUR BROCHURES NOW AVAILABLE
CALL US ABOUT SPECIAL SAVINGS ON TOURS PAID FOR BEFORE APRIL 1, 1979
Bayshore Travel
1622 GOVERNMENT ST., VICTORIA 382-7103
2-25

TOTEM TRAVEL
APPROVED and LICENSED AGENTS FOR
WARDAIR
CALL US TODAY
HILLSIDE 595-1181
MAYFAIR 386-3277
DUNCAN MALL 748-2594
PORT ALBERNI 723-8138

FLY
RENO!
NON-STOP FROM VICTORIA

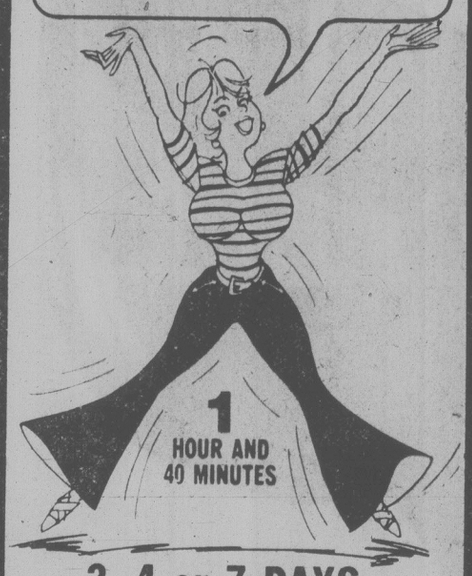

1 HOUR AND 40 MINUTES
3, 4 or 7 DAYS
16 Flights, 2 Weekly Beginning
FEB. 18th
Pacific Western 737 Jet
Prices for 3 Days Begin at $189.00
Feb. 25. March 1, 4, 8, 11, 15, 18, 22, 25, 29, April 1, 5, 8, 12

WEEKAWAY 7 days	Golden Sierra Inn	Sundowner	Sands
Mar. 1, 8, 15, 29	229	235	235
Mar. 22	239	245	245

Prices quoted per person, double or twin.
Federal aviation tax extra. Night flights.
Accommodation, jet transportation, some meal coupons and extras
Senior Citizens deduct $5.00 on Weekaway package at Sands or Sundowner.
Gift Certificates Available
PHONE YOUR TRAVEL AGENT or 382-4271
SUNRISE HOLIDAYS LTD.
2620 Quadra
(Near Hillside)
Agent For silver wing
SUNRISE HOLIDAYS
2-25

Holidays by Wardair
Introducing the CARIBBEAN
BARBADOS GRENADA ST.LUCIA
Barbados & Grenada
Barbados & St.Lucia
Choose your island and fly south for 7 or 14 nights in the sunny Caribbean. Get a terrific tan and live it up in lively Barbados... choose beautiful St. Lucia with its magnificent mountains... stay on the lovely spice island of Grenada where you can relax in an unhurried lifestyle.
Or experience the perfect combination of one week in Barbados and another week in St. Lucia or Grenada.
7 NIGHTS FROM $594*
All prices indicated include currency surcharges.
up to $500 A surcharge of $10 per person
from $501-$750 A surcharge of $15 per person
from $751-$1000 A surcharge of $20 per person
from $1001-up A surcharge of $30 per person

Holidays by Wardair can offer you a variety of accommodation in the Caribbean.
Barbados 7 nights from $594* to $724*
Grenada 7 nights from $754*
St. Lucia 7 nights from $754*
Barbados & St. Lucia or Grenada
7 nights + 7 nights from $1039*
Prices include return airfare from Vancouver via Wardair and inter-island transfers where applicable. One phone call arranges everything — but don't leave it too long!
FLIGHTS DEPART VANCOUVER EVERY TUESDAY UNTIL APRIL 3
via Wardair DC-10
Aircraft type subject to change without notice.
* This price applies to departures April 3 for 7 nights and March 27 for 7 nights + 7 nights only and varies depending on hotel selected.
Prices are per person, in Canadian dollars, based on double occupancy.
Bookings subject to availability.
SEE A TRAVEL AGENT
Intervac
A Wardair Company
Wardair
25 years of service
1953-1978

PRINCESS PATRICIA
ALASKA
JULY 10, 1979
We have 8 staterooms remaining on this SUMMER Alaska cruise with prices beginning at $795 per person, Canadian funds. This leisure cruise has ports of call at Ketchikan, Wrangell, Skagway, Juneau, Prince Rupert, Alert Bay and Vancouver. Two of the cabins accommodate 3 people.
travelcyden
388-4201 768 FORT ST. 2-25

New Honeymoon Tours

Romantic Attractions in Mexico

LOS ANGELES — Mexico's most romantic attractions are featured in the new honeymoon tour programs now offered by Western Airlines.

Cosmopolitan Mexico City, colonial Guadalajara and beach-oriented Acapulco are the featured destinations. Each has its own special flavor.

Some of Mexico's finest resort hotels have come up with special packages for newlyweds. Tours are of four and seven nights duration. Each includes lodging for the honeymoon couple, arrival and departure airport transportation, hotel tax, welcoming cocktail and a bottle of domestic wine (at the Acapulco Hyatt Regency, champagne.)

In Mexico City and Guadalajara, Western's honeymoon tour packages include a half-day city tour and in Acapulco, a harbor cruise with cocktails included.

Each hotel offers its own special amenities. For example, in Mexico City at the Camino Real, honeymooners receive daily breakfasts and free cover charge at the hotel's Azulejos night club, Monday through Thursday.

Year-round honeymoon package prices at Mexico City's Camino Real are $329 for four nights; $515 for seven nights.

In Guadalajara, a sunny city noted for fountains and flowers, Western's honeymoon program offers a choice of two fine hotels. One of them, El Tapatio adds a daily continental breakfast. Winter season (Dec. 16-May 6) rates are $230 per couple for four nights; $349 per couple for seven nights. Summer (May 7-Dec. 15) rates are $239 for four nights; $359 for seven nights.

At Guadalajara's Camino Real, newlyweds will receive their daily breakfasts plus a free cover charge at the Blackout Disco, Monday through Thursday. Winter season rates are $265 for four nights; $399 for seven nights.

Along Acapulco's lovely bay, Western honeymooners again may choose between two excellent hotels.

At Las Brisas, they will stay in a casita with either a private or shared pool, have daily continental breakfasts, daily fresh flowers and fruit in their room and membership in La Concha, the private beach club for the duration of their stay. Las Brisas winter rates are in effect through May 5. With a shared pool, the four-night package is $405; seven nights, $670. Those wishing a private pool may enjoy that luxury for $569 per couple for four nights; $930 for seven nights.

Las Brisas' summer honeymoon tour rates for four nights are $330 per couple, sharing a pool; with a private pool, $405. The seven-night program is $520 per couple, sharing a pool or $645 per couple with a private pool.

The Acapulco Hyatt Regency adds daily breakfasts to other tour amenities and, in winter, dinner as well. Their honeymoon package winter rates are $539 for four nights; $875 for seven nights. Summer rates are, for four nights, $295 and for seven nights, $439 per couple.

The honeymoon tour packager is Mexico Tourism Consultants, Beverley Hills, Calif.

For further information about Western Airlines' honeymoon tours and special Mexico air fares, see your travel agent or call Western Airlines.

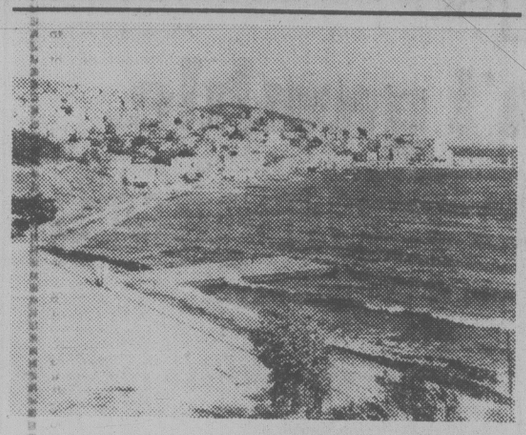

KARDAMYLE, Greece, home of Greek shipping magnates and the sailors who man their ships, is a typical Aegean island town. The town holds a reunion fete each summer to honor and welcome its native sons.

CAR RENTALS IN BRITAIN

Cars in low seasons rates from $87.00 weekly inclusive unlimited free mileage. Complete range including campers. Special tariff for one-way rentals at all major U.K. airports. Advise requirements, including dates, to: VTC/CARS, 17 Church Street, Walton-on-Thames, Surrey, England KT12 2QU Telephone: Walton-on-Thames 44941

UKRAINE & RUSSIA '79
11 DEPARTURES

TOUR NO. 1	TOUR NO. 2	TOUR NO. 3
KIEV—6	KIEV—6	KIEV—4
TERNOPOL—5	LVOV—5	CHERNOVTSI—5
ODESSA—6	SOCHI—6	KISHINEV—4
MOSCOW—4	MOSCOW—4	ROSTOV—4
		MOSCOW—4
21 DAYS	21 DAYS	21 Days
Departure Dates: May 31, June 21 July 12, Aug. 13	Departure Dates: May 24, June 14 July 25, Aug. 16	Departure Dates: June 7, June 28th Aug. 2

FOR COMPLETE DETAILS AND BROCHURE WRITE OR PHONE:
ANCHOR TRAVEL
1964 FORT STREET at FOUL BAY RD. 595-1232
2-25

Tourama COSMOS of London

We'll save you money here. So you can spend it there.

At the prices most people are charging to show you Europe these days, looking is about all you can afford to do once you get there.

Cosmos of London doesn't believe you should settle for just viewing Europe. We think you should experience it. So, the first thing we did was take the high cost out of travel in Europe. Which is the main reason we're the largest motorcoach tour company in Europe.

Cosmos tours range from 6 to 24 days and cover over 15 European countries from Ireland to Russia. Each tour includes all transportation from London to Europe and return, all hotels, city sight-seeing, multi-lingual tour escorts and **three meals daily** almost everywhere. Air travel by low-cost charters to London and return is not included.

Compare these prices with any other tour.

Paris and Chateaux Country	7 days from **$246.**
The Rhine, Black Forest, Switzerland and Paris	10 days from **$399.**
Grand Tour of Russia, Holland, Germany, Poland, Finland, Sweden and Denmark	17 days from **$788.**

See our new full-colour **Europe '79** brochure. There are over 40 different value-packed, low-cost tours to choose from.

Get your copy now.

384-7108 FOUR SEASONS TRAVEL 1214 BROAD ST. 2-18

RENO
FULLY ESCORTED 7-DAY LUXURY BUS HOLIDAY

1000 people can't all be wrong! That's how many people are travelling to Reno with Holliday Company each month. And the comments and recommendations we are receiving tell us that you appreciate our special kind of personal service and the unbeatable value of our tours.

Departures every Saturday throughout the year.
March Special: for your convenience, we will also have Sunday departures from Victoria during March. Take your pick! Saturday—March 3, 10, 17, 24, 31 or Sunday — March 4, 11, 18, 25, April 1 ..... ONLY **$125** ea. tw./dbl.

APRIL-MAY DEPARTURES **$139**

All Reno fares based on twin or double accommodation at the popular SANDS hotel/casino, right downtown. Valuable casino packages every day and great side tours all included—plus one of our super professional tour escorts on every bus. Optional South Shore Lake Tahoe side tour also available.

SPECIAL BONUS
Medical Insurance
$10,000 coverage included for all passengers on any of our tours at NO EXTRA COST.

CALIFORNIA—MEXICO ARIZONA—NEVADA
16-Day Bus tour

Once a month you have the opportunity to join our experienced tour escorts on this fabulous trip visiting San Francisco, Santa Barbara, Disneyland, Ensenada, Palm Springs, Phoenix, Las Vegas and Reno with many side tours included along the way. Phone now for a detailed brochure.

DEPARTS MAR. 24, APRIL 14, TW./DBL. FROM EA. **$429**

COMING SOON . . .
Our summer schedule includes Nashville and Maritimes tours, a super California 20 day tour, and our special 8-day Mystery Tour. We're going places in '79, so come and join us — give us a call for more information.

DISNEYLAND
10-Day Holiday

Our Spring Break Disneyland Package offers unbeatable value for money for you and your family. Disneyland entrance and 15 attractions, Universal Studios, Knotts Berry Farm, San Diego Zoo, Tijuana **all included in your fare.** And you'll be staying right across from the Disneyland entrance. Fully escorted by one of our professionals, of course.

DEPARTS MARCH 23, 24, APRIL 13
DBL. or TWIN $289 ea.
Family of five ..... ea. **$229**

NOTE — April 13 departure excludes Knotts Berry Farm but includes 2 nights in fabulous San Francisco along with city tour.

Come bus with us!
HOLLIDAY COMPANY
Holliday Company
VICTORIA BRANCH
1394 HILLSIDE
(At Cedar Hill Rd.)
595-3113

THE NEW HOLLIDAY COMPANY 1979 TOUR BROCHURE IS HOT OFF THE PRESS! CALL US FOR YOUR FREE COPY!
2-25

Holidays by Wardair

The lowest fares to AMSTERDAM FRANKFURT

We guarantee it!

Wardair is now, more than ever before, your best holiday value. Compare us to other scheduled airlines. You get so much more for your money. Here's why! We now have...

A simple way to figure out your round trip fare. For your convenience we have arranged our fares to Amsterdam and Frankfurt on a separate outgoing and return basis.

ONLY ROUND TRIP FARES CAN BE BOOKED. Your total fare cost varies depending on your dates of departure and return. To calculate it is simple. All you do is choose your destination, period of departure and price from chart (A). Then select, from chart (B) your period of return and price indicated beside your destination city. Add the two prices together and the result is your total fare cost.

For example:
VANCOUVER TO AMSTERDAM:

Departure date: Tuesday, May 8	$235
Return date: Wednesday, June 13	+ $234
Your total round trip fare	$469

NEW ONE PRICE CHILD FARES (ages 2-11 inclusive)
AMSTERDAM **$359**
FRANKFURT **$369**
Round Trip

DEPARTURES FROM CANADA TO EUROPE — (A) VANCOUVER TO	Apr 13 to May 16 / Sept 16 to Dec 12	May 17 to June 27 / July 27 to Sept 15	June 28 to July 26
AMSTERDAM	$235	$260	$285
FRANKFURT	$250	$275	$300

RETURNS FROM EUROPE TO CANADA — (B) VANCOUVER FROM	Apr 20 to June 14 / Sept 24 to Dec 25	June 15 to Aug 2 / Aug 19 to Sept 23	Aug 3 to Aug 18
AMSTERDAM	$234	$259	$284
FRANKFURT	$249	$274	$299

Prices quoted are for Canadian originating passengers.

VANCOUVER TO:	Dep. Day	Stops	First Flight	VANCOUVER FROM:	Dep. Day	Stops	First Flight
AMSTERDAM	Tue	via Calgary	May 1		Wed	via Calgary	May 9
FRANKFURT	Sun	via Edmonton	Apr 22		Mon	via Edmonton	Apr 30

This is Wardair's operating schedule and is subject to change. Please check individual flight availabilities with a Travel Agent as some flights may be sold out.

All Advance Booking Charter Flights are approved by the Canadian Transport Commission. **To Book:** All ABC (Pre-Booking flights) flights must be booked 30 days ahead. A passport, social insurance or birth certificate number is required for each passenger at time of booking. A $50 non-refundable deposit is payable at time of booking and must be received by Intervac within 7 days, with balance payable 42 days before departure. If you book from 42-30 days ahead, full payment including a $50 non-refundable deposit must be paid at time of booking. Failure to comply with these provisions may result in cancellation of reservations without notice. Ask about Intervac's Fare Protection Insurance for just $8 per person. **Not included:** $12 Canadian transportation tax payable with final payment and applicable foreign taxes. Aircraft type subject to change without notice.

"Wardair Class"—where you're more than just a passenger. With Wardair Class; economical air travel never means sacrificing high standards of service. As you board our aircraft our experienced flight attendants will greet you with a warm friendliness . . . each one ready to look after your every need. On each flight you will be served a hot and generous meal presented individually on attractive china dinnerware . . . not throw-away plastic. You will be offered chateau wines, liqueurs, bar service, tea, coffee, etc. You'll get the best possible service at better than charter class fares on other scheduled airlines . . . that's Wardair Class.

A new International Flight Schedule. Simple to use, it gives our complete Pre-Booking Flight Service at a glance . . . including day and time of departure, and the type of wide-body jetliner you'll be flying.

Child Fares—the kids can go for less. Wardair now has only one round trip fare to Amsterdam and one to Frankfurt for children ages 2-11 inclusive. These apply from April to October. Infants under 2 still travel at no charge!

A fleet of all wide-body jetliners. The only airline in Canada with all Boeing 747's and McDonnell Douglas DC-10's. This means you always fly Wardair Class in total comfort.

Remember—we're more than just an airline. We can help look after your other travel needs. We will arrange hotel accommodation, reserve a rent-a-car and confirm a seat on selected connecting airlines. It's all part of the service when you fly Wardair Class.

PRE-BOOKING FLIGHTS — BOOK AT LEAST 30 DAYS AHEAD

SEE A TRAVEL AGENT

Intervac
A Wardair Company

Pick up your new Holidays by Wardair International Schedule and book now!

For your convenience we accept AMERICAN EXPRESS • VISA • MASTER CHARGE whether you book through a Travel Agent or Intervac.

Boonville Has Its Own Language

"Our gorms are all, our zeece hot; some regions dehig you, but we will not."

By JEAN HARTLEY

BOONVILLE, CALIF. — The little town of Boonville on California State Highway No. 128, 100 miles north of San Francisco, may look like just another wide spot in the road to go skimming past on your way to the coast.

But there's an interesting story here. You'll get a hint of it if you stroll over to the Town House Restaurant and read the sign "Our gorms are all, our zeece hot; some regions dehig you, but we will not."

Yes, this is America, but Boonville has its own language, called Boontling (Boonville lingo). The natives enjoy baffling the tourists with it, but they'll be glad to give you a translation: "Our food is good, our coffee hot, some places will cheat you, but we will not."

Or if you should ask directions of one of the old-timers in town he is liable to give them to you in Boontling and watch your surprise. He can speak English, too, but it's a game they play in Boonville, and one of the reasons the language developed.

It had its beginnings in the Anytime Saloon, about 1895, and evolved mainly from a desire for insiders to exclude outsiders. The latter might have been womenfolk, rivals, children or any non-Boonvilleite.

Some of the oldtimers who are left to tell the story say that parents used it so their children wouldn't understand them. Some say that when they were teenagers they formed new words from their parents' vocabulary and spoke it to their friends, so their parents couldn't understand.

"Harpin' (speaking) Boont" was an interesting linguistic game. "Harpin' Nonch," or using the many taboo words that evolved, became a hilarious game. During wartime servicemen gave the censors a bad time with their letters home in Boontling.

The words in the Boontling vocabulary came about in different ways but were perfectly reasonable to those in the know. Many are identified with the early citizens.

For instance, "Zeece" is coffee because Zachariah C. Blevins used to make it strong. A "jeffer" is a fire because Jeff Vestal liked to make big fires in his stove. "Charlie Ball" means embarrass, because a local Indian with that name was shy. Some words came about because they made sense, as "lockin' " (wedding), or "hob" (dance).

The people used to get together for picnics, dances, weddings or hop pickings and speak Boontling exclusively and coin new words. These get-togethers were called "tidreys" from tea drink.

The ingredients were present for the birth of a language. There was isolation, the people were friendly, garrulous, inventive, witty and enjoyed getting the best of each other.

The roads were so full of slides and mud that they were practically impassable in winter. It wasn't until 1940 that they were improved to any extent. The peole enjoyed visiting and telling tales on each other. "I used to drive into Boonville from our home seven miles away with my father," recalls Mrs. Goldie Ward, "and it took all day because he stopped and talked to everyone he met."

Boonville, with a poulation of about 1,000, lies at the southern end of Anderson Valley in Mendocino County. The town has a hotel, restaurant, bank, grocery store, drive-in and a gas station or two.

Picturesque Anderson Valley is a narrow slot 25 miles long in the Coastal Mountain Range. It follows the Navarro River for a way on its journey to the Pacific. Apple orchards and meadows with grazing sheep, old farmhouses and barns and rail fences present a peaceful bucolic scene. The vegetation changes from grassy hills, studded with some oaks, laurels and madrones to thick redwood forests, ferns and lush growth as the mountains get steeper toward the coast. This wooded section is busy with deer, elk, bears, squirrels and rabbits. Salmon and steelhead trout run in the Navarro River and Anderson Creek.

The Pomo Indians peopled this area before they left for reservations in the last century. In 1851 Walter Anderson, who gave the valley its name, came with the first white settlers. W. W. Boone, the town's namesake and a relative of Daniel, came in 1856.

By 1900 there were 100 families in the area. They farmed in the fertile little valley and raised livestock and hunted in the hills.

World War II brought changes to Boonville. Young men left for the service and didn't return to make thir living in the valley. Boontling was not heard much on the streets, as the old-timers died.

Today there is a renewed interest in the unique language, and an effort is being made to preserve it. For the first time there is a written vocabulary, and it is being taught in the local school, as a matter of history.

IN VANCOUVER
Stay at your friendly motel and experience comfort. Direct phone, colour T.V., maid service, kitchenette, laundromat, courtesy coffee & ice. Close to downtown, recreation and ferry terminal. All at budget rates.
CANYON COURT MOTEL
1748 Capilano Rd., N. Vancouver
Phone 988-3181

THE GEORGE INN
at Qualicum Beach
"MINI-HOLIDAY"
$45.00 Per Person Includes
Based on Double Occupancy
● Accommodation Fri. and Sat.
● Saturday and Sunday Breakfasts
● Lunch, Dinner and Dance Sat.
Indoor Pool—Sauna
Golf—Tennis
Convention Facilities
Meetings and Banquet Rooms
For Information:
Phone 752-9238
or Box 327
Qualicum Beach, B.C.

Cruises • Holidays • Excursions • Tours • Charters • Same price as airline ticket office • Open evenings by appointment
TRAVEL NETWORK
THE NETWORK OF PROFESSIONAL TRAVEL AGENCIES
. . . is pleased to announce the opening of their Victoria office.
STADACONA CENTRE
1552 Fort Street
595-1044
Owner Herb Thompson and Manager Julian Pereira invite you to experience the best in travel by visiting our community oriented agency, providing business and vacation travel to all parts of the world featuring quality, value and first class service.
INDEPENDENTLY OWNED AND OPERATED
TRAVEL NETWORK
HOURS: Mon.-Sat. 8:30 a.m.-6 p.m.
Open evenings by appointment
After hours phone 595-1044
2-25

Here's a tip for your next trip to Las Vegas:

Don't gamble.
Go with Tripmakers.
AND BAYSHORE TRAVEL
Don't gamble on getting there. You can't lose with one of our packages: Complimentary inflight beverages and meals aboard CP Air's big orange 737 jet • Transfers from airport to hotel and return • Three or four nights accommodation • Services of Tripmakers Las Vegas ground staff • and much more, from prices starting at just $179 (based on double occupancy) from Vancouver.
PHONE OR COME IN FOR DETAILS
Bayshore Travel 382-7103
1622 GOVERNMENT ST.
2-18

Explore the ORIENT tours
ALL INCLUSIVE
FULLY ESCORTED
Departing Monthly from MARCH, 1979
US$1,795 up

VISITING:
Tokyo, Kyoto, Taipei, Manila, Hong Kong, Bangkok, Penang, Singapore, Kuala Lumpur, Jakarta and Bali.
Love & White Travel
(604) 689-0501
185 E. Pender St.,
Vancouver, B.C., Canada

Alaska.
Strand's Third Great Year.
Now in its 3rd great year, with fun-filled 7-day cruises to Alaska's spectacular Panhandle Country. Seeing is believing. On the elegant and popular ss Veracruz, you will cruise effortlessly into the scenic wonderland of Alaska – North along the Inside Passage, into the heart of one of Mother Nature's newest masterpieces – Glacier Bay. You will also visit Ketchikan – picturesque gateway to rugged Alaska, 'Salmon Capital of the World'; Juneau – Alaska's capital that is filled with colour and Gold Rush history (remember when the U.S. bought Alaska from the Russians for about two cents an acre?) and unspoiled little Wrangell, now turned to lumber and fishing after eras as a frontier town.
Alaska guides and National Park Rangers will be on board, pointing out everything to see. Choose from a full program of optional tours, short local flights and excursions ashore. Enjoy excellent and varied food; non-stop entertainment; the Golden Ace Casino; there is a full team of staff to ensure you get the very best from your cruise vacation.
So come join us for a week of excitement and enchantment. At Strand's value for money prices. But book early – the demand for these cruises is tremendous.
from $459* U.S. dollars
Cruise only
Departs from Vancouver
Plus applicable taxes

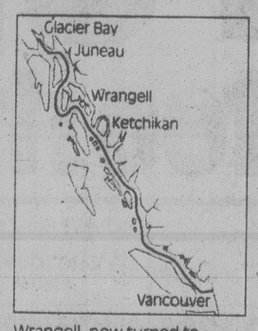

Strand Cruises
*Space at this price is limited, may not be available on all departures, is subject to availability at time of booking and is sold on a first come first serve basis. Space at this price or lower may be available at any time through circumstance or at Strand's discretion. Unless otherwise stated, all prices quoted are per person double occupancy plus taxes.

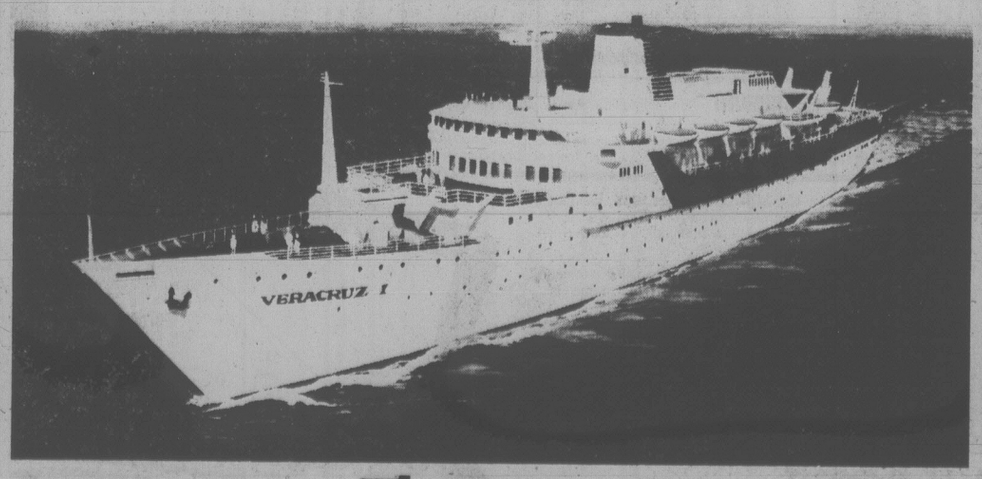

call the cruise experts now!
Thomas Cook
Victoria 1322 Douglas St. 388-7811 V8W 2E8
Vancouver 416 Seymour St. 688-0231 V6B 3H1
The Trusted Name in Travel Everywhere

Eaton's Travel
Britain and Europe '79
Yours to discover via Wardair
Wardair to Europe

London from 469.00
Manchester from 453.00 Prestwick from 449.00
Amsterdam from 469.00
Frankfurt from 499.00
WARDAIR Canada's scheduled holiday airline
When you fly Wardair you travel on wide-body jet aircraft, B-747 or DC-10, with delicious hot meals on china dinnerware, imported wines and liqueurs and beverage service — all included in your fare. Choose from the frequent departure dates with no limit on your stay (other than the minimum of 6 days) and return any date listed in the Holidays by Wardair international summer season schedule. When you fly to Britain you can now arrive and depart from different cities.
NOW WARDAIR HAS CHILD FARES AT 20% OFF THE ADULT FARE.

Holiday House Car Rental with unlimited mileage
BRITAIN Mini 1000 From $ 79 US
FRANCE Renault 4 From $139 US
GERMANY VW Polo From $119 US
HOLLAND Fiat 127 From $114 US
Britrail Pass
Unlimited rail travel in England, Scotland and Wales. 7 days. From $55 CDN
Eurail Pass
Unlimited 1st class rail travel in 14 European countries. 15 days. From $228 CDN
Coach Tours
Eastern Scottish's Scotland, 5 days. Western Highlands & the Isle of Skye. From $235 CDN
Trafalgar's "Money Stretcher" European Spree, 10 days. Visiting 6 countires. From $570 CDN
Global's European Round Up, 15 days. Visiting 6 countries. From $779 CDN
Trafalgar's Best of Britain, 14 days. See England, Scotland & Wales. From $885 CDN
Transit's Highlights of Europe, 14 days. Camping holidays for 18-30's. From $353 CDN
Cruising
Mediterranean Vacation Cruises by Princess Tours. 10 to 16 nights. 10 nights — 4 ports of call, including Madeira. From $720 US, 4 berth cabin.
KD German Rhine Line Cruises, 2, 3, 4 and 5 days. Mainz to Holland, 2 days. From $178 US
The Travel Planners:
Your Eaton's Travel counsellor has a travel planning kit for you when you book your charter holiday in Britain or Europe through Eaton's Travel. Hotel guides, London city maps, tour and travel information, and colourful Berlitz guides to London, Paris or Amsterdam help you plan what to see and do. Britain and Europe — you can charge it on your Eaton's Account.

Eaton's Travel Locations
Pacific Centre 687-0055
Landsdowne 270-1771
Guildford 588-4466
Brentwood 299-5736
Park Royal 926-5555
Nanaimo 753-0151
Victoria 388-6488
Third Floor
Wardair airfares quoted are for a return trip. A return flight must be booked at least 30 days before your departure date and a non-refundable deposit of $50 per person must be paid. Departure tax is not included. Minimum stay is 6 days.
All prices are the minimums available at press time, may vary according to departure dates and are subject to availability at time of booking. Supplier brochures giving full details and terms and conditions of holidays are available at any Eaton's Travel location.
THE TRAVEL PLANNERS
EATON'S

Cuba Offers Holidays Without the Frills

By HARLON BARTLETT

HAVANA — Why, with most of the world to choose from, would anyone pick Cuba as a place to visit?

It might be advisable to first attack that question from the rear, from a negative standpoint.

You should not come here, for example, to partake of gambling, bright lights and lavish shows.

In other words, it's the ideal spot if you're trying to keep your blood pressure down.

The brand of pleasures available 20 years ago, when Havana was the Las Vegas of the Western Hemisphere and before Fidel Castro took the whole country in his hands, are gone.

This city of two million residents is Spartan, subdued, amazingly devoid of traffic. And crime. Not to mention toilet seats and hot water.

Despite some obvious shortcomings from typical tourist fare — you can't even go tripping from shop to shop making purchases because of rationing — Cuban officials speak hopefully of soon attracting 300,000 curious foreigners annually. The current figure is closer to 40,000.

When President Carter lifted the travel ban to Cuba in the spring of 1977, Yanquis, and their dollars, began trickling in. Always in groups. Only charter flights are allowed from the United States.

Commercial flights service Havana from Canada and Mexico. There is one 90-minute flight a week from Merida, in the Mexican state of Yucatan, on Wednesday night.

And one flight a week back to Merida, on Sunday night.

Main attraction for those few Americans who trek here is a firsthand inspection of Castro's kind of Communism.

The highlight of nightlife, just about the only light for that matter, is the Tropicana nightclub, where 1,000 patrons are seated under stars and palms.

To one whose Spanish vocabulary consists of about a dozen words, the show, with one exception, is merely singing, dancing, splashy costumes and yummy-looking ladies.

But when six washtubs, each with a washboard in it, are rolled out on stage, you somehow get the feeling the performers aren't singing of love.

Indeed, it turns out the entire show is devoted to tributes to Cuban life today and how swell things have been since the revolution in 1959.

As you move about the country, you become increasingly convinced the Tropicana message is genuinely believed by most of the 9.5 million Cubans.

The people seem happy, industrious and friendly. Especially friendly.

It's amazing how well you can communicate with a few words of English, a smattering of Spanish, some smiles and a bunch of sign language.

Maybe this cheerfulness will diminish in time, after hordes of tourists, the demanding and surly among them, ramble over the landscape.

Or maybe Cubans are naturally so pleasant they always will be able to handle the insufferable ones.

Tourists are herded around in air-conditioned buses, made in Spain, and generaly move from one designated tourist spot to another.

This does not mean, however, there are severe restrictions imposed. Some groups visit hospitals, manufacturing sites, apartments under construction, beaches, the Bay of Pigs.

Since taxis are rare, you either ride a tour bus or hoof it. Walk anywhere you desire, take all the pictures you want. Talk to anybody.

"We had several Cubans approach us and want to talk," said an insurance man from Los Angeles. "They're pushing English in all the schools and the people wanted to try it out on us."

One thing you won't do is buy much, since tourist buying is limited to souvenir shops. The big items, of course, are rum and cigars. The finest cigars are $40 a box.

Otherwise, the selection is the usual run of souvenir junk found everywhere. Only the fact that it's marked "Cuba" instead of "Mexico" or "San Francisco" makes it different.

Our group spent one night at the Riviera Hotel here. The rooms were hardly plush, though adequate. There was no radio, no TV.

The hot water in the bathtub gushed full force all night; the handle couldn't be turned.

Cuban Treasure: fishing is exceptionally good at Treasure Lake in Cuba

SPAIN—OLE´
MARBELLA — COSTA DEL SOL
Golf — Beach — Casino
3 week deps. — April 2 and 25
2 week deps. — Sept. 17 & Oct. 1
Roundtrip airfare Vancouver, B.C. to Malaga
Apartment hotels with kitchenettes/transfers
$889 for 3 weeks
$829 for 2 weeks
Contact your Travel Agent or Telephone Collect to:
ASTRO TOURS
837 W. Hastings, Vancouver, B.C.
687-6831 or 254-9501

WILLIS TRAVEL SERVICE
TRAVEL TIPS
PRESTWICK from $449
MANCHESTER from $454
LONDON from $469
AMSTERDAM from $469
FRANKFURT from $499
2-25
WILLIS TRAVEL SERVICE
578 Yates 385-4312
Opposite Post Office
for Personalized Service

Why so many Victorians return to P. LAWSON TRAVEL
They like the friendly, professional help they get from people who know the world of travel. Call us. Wherever you plan to go, chances are we've been there.
EUROPE BOUND?
Enjoy this great combination—
WARDAIR FLIGHTS
booked through
P. LAWSON TRAVEL!!!
Call today for full details on SCHEDULES and FARES and helpful information on EUROPEAN TRAVEL
P. LAWSON TRAVEL
associated with BEL-AIR TRAVEL and VOYAGES BEL-AIR TRAVEL
the holidaymakers
HARBOUR SQUARE LOWER MALL
910 GOVERNMENT ST.
FREE CUSTOMER UNDERGROUND PARKING
OPEN MON.-FRI. 8:30-5:30, SAT. 10-4
386-7574
1-28

HAWAII PRICE BREAKTHROUGH!
CP Air
Look at our prices — and compare! These are inclusive prices for 14 nights. You'll find them hard to beat. And take special note of our children's fares — make it a real family vacation!

	Waikiki Park Heights Kitchenette	Rocana Kitchenette	Rocana Kitchenette Lanai	Pacific Prince Kitchenette	Kuhio Village Kitchen
Feb. 6, 13, 20	579	509	539	509	509
Feb. 27 Mar. 6, 13	589	519	549	519	519
Mar. 20	609	549	569	549	549
Mar. 27	589	569	549	529	529
Apr. 3❍	399	349	359	349	349
April 10, 17	569	499	529	499	499
Child 2-15 sharing	-120	-120	-120	-120	-120

❍ 3rd April departure is 7 nights/8 days duration only
ALL DEPARTURES FROM VANCOUVER AND RETURN
. . . we make it all happen.
tripmakers HAWAII
Thomas Cook
The trusted name in travel. Everywhere.
Victoria 388-7811
1322 Douglas St. V8W 2E8
Vancouver 688-0231
416 Seymour St. V6B 3H1

Bahamian delights for anyone who's ready for a change of Ocean.

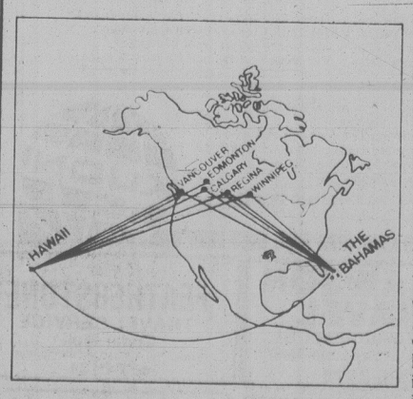

New links with Western Canada.
Every winter, we share our sunshine with thousands of Canadians from the East. Now there are new links between The Bahamas and Western Canada: new airline services (at new low prices) which make it as easy to get to our warm, turquoise ocean as it is to get to the Pacific. You don't need a passport or a visa to visit this nation of 700 islands. There are no language problems... just a warm welcome from 235,000 friendly Bahamian people. And instead of a lei, we'll greet you at the airport with a cold Bahamian Delight. Like The Bahamas itself, it's deliciously refreshing and mildly intoxicating!
(It's better in The Bahamas)

An all-winter summer.
You can expect temperatures in the low 70's (21-23°C) and an ocean that may even be a degree or two warmer. We average eight hours of sunshine every day from early January through till the end of April. And at this time of year, there's hardly enough rain to dampen your swimsuit.
(It's better in The Bahamas)

New low package prices.
These are just three of the many vacation packages now available from Western Canada to The Bahamas. Prices include round-trip air fare, transfers and accommodation based on double occupancy. Any travel agent can give you details.

7 days in exciting Freeport.
Fiesta Holidays package includes accommodation at a modern apartment hotel (suites equipped with kitchenettes) close to nightclubs, fine restaurants, the casino and the famous International Shopping Bazaar. Daily maid service and welcome cocktail party also included.
From $459 per person, departing Vancouver and Victoria.

14 days in colonial Nassau.
Lobstick Tours can jet you to one of the great resort hotels on Nassau's fabulous Cable Beach. Package includes welcome breakfast, city tour and cocktail party.
From $779 per person, departing Calgary and Edmonton.

21 days in Nassau.
Fiesta Holidays 3 week package takes you to the South Ocean Beach Hotel, which has its own PGA-rated golf course. Price includes scuba clinic, tennis, sailing and rum punch party.
From $949 per person, departing Vancouver and Victoria.

Fabulous nightlife.
In The Bahamas, the end of a perfect day can be the start of a beautiful night! There are nightclubs, cabarets and dozens of fine restaurants, some offering gourmet food from around the world and others specializing in Bahamian delights like conch (pronounced conk) and grouper from the shallow ocean around our sandy shores. For a taste of real excitement, visit the great casinos in Nassau, Paradise Island and Freeport. If you don't care to play, it costs nothing to watch... and it's almost as much fun!
(It's better in The Bahamas)

Bargain-price shopping.
Shop Nassau's busy Bay Street or Freeport's famous International Bazaar for cameras and cardigans, crystal and china, perfumes, jewellery and much, much more... at much, much less than Canadian or even U.S. prices. Remember that if you're away for seven days or more, you can take $150 worth of bargains back into Canada without paying a nickel in duty.
(It's better in The Bahamas)

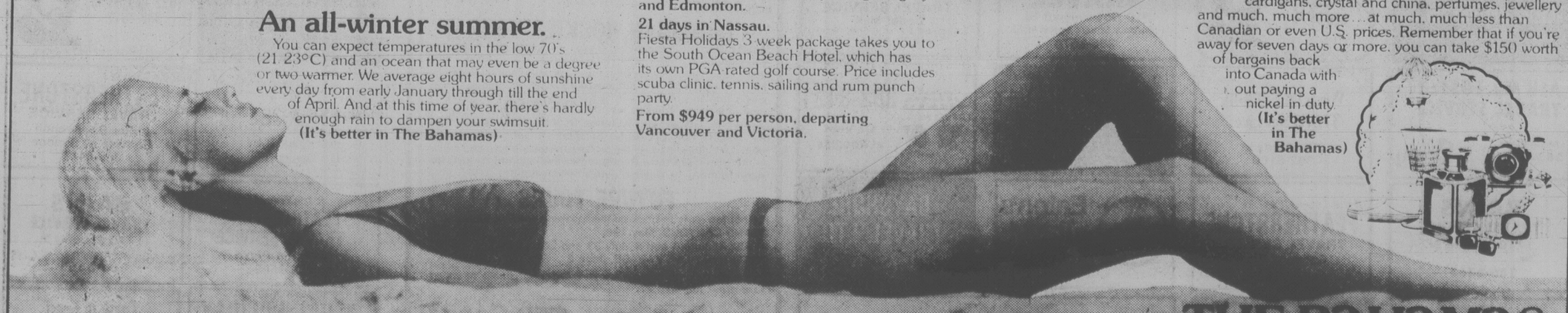

THE BAHAMAS
Once is not enough

Latvians Blame Moscow for Delay

Hotel Latvia Great but not Finished

By JOHN MORRISON

RIGA, Latvia (Reuter) — Some of the 8,000 Canadians who will travel to Moscow for the Olymic Games this summer, will get an opportunity to visit other countries behind the Iron Curtain. Latvia could be one of them, and there Riga would be the city to visit.

Here the view from the 27th floor cafe of the Hotel Latvia is splendid, the Soviet tourist brochures say, and visitors to Riga will just have to take their word for it.

The luxury 700-bed skyscraper on Lenin Street has only one thing wrong with it—it is still unfinished after 10 years of work.

Latvians are quick to point out with a smile that the mistakes which held up construction were made in Moscow by the state travel agency, Intourist.

"Intourist decided to build its own hotels for foreign tourists, but they overreached themselves financially and found they had to spread the construction over 10 years," a Latvian official explains.

Since its foundation by German colonists about 1200, Riga has been fought over by Poles, Swedes, Germans and Russians, all anxious to control the wealthy trading port.

Rarely have the native Latvians been left to handle things on their own—an inevitable fate for a small nation with a present population of 2.5 million.

The local German aristocracy, descendants of medieval Teutonic knights, set the tone in Riga for two centuries after Russian emperor Peter the Great won the city from the Swedes in 1721.

GREW RICH

The Hanseatic port turned into one of Czarist Russia's major industrial centres, with a population of half a million. During the 1917 Bolshevik Revolution and the civil war which followed, Latvians were prominent on the Communist side.

But attempts to set up a Soviet Republic in Latvia failed and between the wars Riga was the capital for two decades of an independent republic, first under parliamentary rule and then from 1934 a right-wing dictatorship.

This ended in 1940 when Latvia, with neighboring Estonia and Lithuania and eastern Poland returned to Soviet hands after the 1939 non-aggression pact between the Soviet Union and Nazi Germany.

Riga's darkest period of all came a few months later, when the Nazi invasion of the Soviet Union brought three years of slaughter and destruction when hundreds of thousands died in the concentration camps which dotted Latvia's forests.

HORRORS

Salaspils Camp, just south of Riga, where 100,000 prisoners, many of them children, were killed by the Germans and their local Latvian helpers, has been turned into one of Europe's most impressive war memorials, a huge clearing in a pine forest dominated by giant stone sculptures.

MORE ADVANCE

Visitors to Riga today will not find any Teutonic knights, though the centre of the old city still has a Western feeling which makes clear its links with the other Baltic trading cities further west.

The cemetery where the German aristocrats buried their dead in ornate marble and stone tombs now is decayed and crumbling. It will shortly be turned into a park.

The old town cathedral, which dates back to the year 1211, was taken away from the dominant Lutheran Church in the 1950s by the state.

Today it is a concert hall, and the narrow aisle is packed most evenings for recitals on the massive organ, built in 1884 and famous all over Europe.

But while the Germans have now gone, along with the Jewish community they wiped out, Russian influence in Riga may be stronger than ever.

Russian is a universal second language in Latvia and Russians make up nearly 30 per cent of the population to the Latvians 55 per cent, with the remainder made up by Ukranians and other Soviet nationalities.

Imaginative New Pavillion

An imaginative new pavilion and visitor centre has opened at one of England's finest tree gardens — the Westonbirt Arboretum in Gloucstershire. The timber pavilion and centre are aimed at ensuring that visitors can make the most of their trip to the arboretum, which contains perhaps the best collection of temperate trees in the world. It is 97 miles west of London, on the edge of the Cotswold Hills.

Teletourist

A teletourist service giving information 24 hours a day, has been launched in England by the city of York. Dial 8041 and a three-minute telephone message gives visitors full details of events and places of interest in this historic city located 193 miles north of London.

"PACIFIC PRINCESS"
LOVE BOAT
MINI CRUISES TO CALIFORNIA

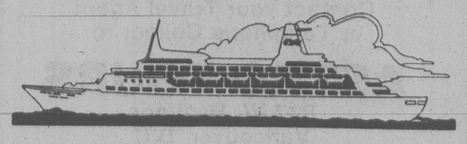

Back by popular demand, we will be offering 3-day cruises to San Francisco. Priced from $262 U.S. Book now for your choice of dates on this exclusive summer offering.

Departures June 28, July 10, 22, Aug. 3, 15, 27, Sept. 8, 20

These mini-vacations present the perfect opportunity for the first time traveller to give luxury cruising a try.

cms cms and
Western Canada Travel Service Ltd.
Free Parking in Civic Parkade · 729 JOHNSON STREET · 382-6160
ALSO AT 6703 SOOKE RD. 2-25

Willis Travel for . . .
20 & BRITAIN
Sail ORIANA from Vancouver April 21
WILLIS TRAVEL SERVICE
578 Yates 385-4312
Opposite Post Office for Personalized Service

FOR TRAVEL INSURANCE
P. R. Brown and Sons Ltd.
762 Fort St.
385-3435

GREECE
Mediterranean Legends
11 Days
ATHENS, CRETE, SANTORINI, MYKONOS, DELOS, ISTANBUL OR ALEXANDRIA

INCLUDES:
—London/Athens return airfair
—3 days in Athens, see Acropolis, Royal Palace, Stadium Temple of Zeus and Hadrians Arch
—Embark on cruise ship and see 5 islands, all meals on ship are included
—All transfers to hotels, tours and to the ship
—Pyramids, donkey riding and camel riding
—Travel wallet and bag

Leaves London every Wednesday and returns the following Saturday.

Rates from $1,130.00 Canadian

We will be delighted to make your arrangements by charter to London.
Also come in and see our new brochures from Wardair
"101 WAYS TO SEE EUROPE"

BAINS International TRAVEL SERVICE LTD.
1710 Douglas St., Opp. the Bay
386-6363

The Cost-Cutters

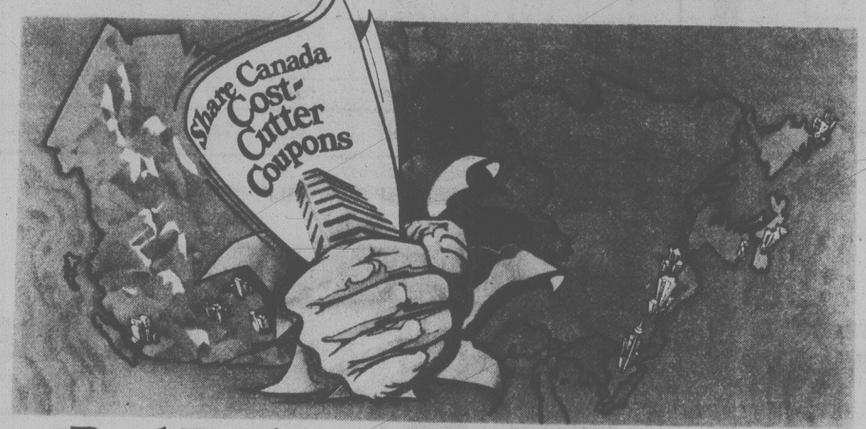

Real Deals on Holidays in Canada

When you book your Charter Class Canada flight 30 days in advance, you start saving right away—up to 47% on the cost of a regular economy fare. And now we've come up with a way for you to keep on saving money throughout your entire vacation!

Discounts on Hotels & Car Rentals
This year, every CCC Fare ticket you buy will include, at no extra cost whatsoever, special coupons entitling you to important discounts on Canadian holidays: The Cost-cutters. With Cost-cutter coupons and your Air Canada Charter Class Canada Fare ticket, you'll save $20 on a weekly car rental at any Budget Rent a Car location in Canada—and stay in your choice of specially reduced accommodations at all Hilton Hotels, most CN Hotels and Holiday Inns across the country. You'll save 4% to 26% on the regular rates. There are 67 hotels to choose from, and no hidden costs to worry about. And children sharing a room with their parents will stay for free.

Coast to Coast Vacation Values
Why not get the most for your money? With our escorted motor coach tours, big-city apartment holidays, and fly/drive freedom packages, we'll give you a great time—and great value—for your travel dollar. Our Canada brochure has all the details. Pick it up today, from your travel agent or any Air Canada ticket office. And come with us... we're going your way.

Share Canada with Air Canada
Canada So much to go for.
Air Canada worked with the Canadian Government Office of Tourism in developing these special value package tours.

HAWAII
$471 Cdn.
DOUBLE OR TWIN SUNDAY DEPARTURES
INCLUDES: Return airfare Vancouver/Honolulu via Wardair, 14 nights accommodation, limousine transfer in Waikiki. Kitchenettes are available at $489.
Western Canada Travel Service
(Free Parking in Civic Parkade)
729 JOHNSON ST.
2-4 382-6160
Also at 6703 Sooke Rd.

KUONI MORE EUROPE
6 days from $218.
Great Value! The Lake District, Edinburgh and The Highlands of Scotland. Fully escorted from London with breakfasts and dinners included. Choose from a wide and varied selection of Budget and Prestige holidays to Britain and Continental Europe . . . even a 7-day Mediterranean Cruise from Venice, visiting Piraeus (Athens), Rhodes, Crete, Corfu and Dubrovnik. You can be assured of great Kuoni service throughout.

KUONI MORE SOUTH AMERICA
17 days from $1614.
22 days from $2199.
Two fabulous tours to incredible, incomparable South America. Both depart Toronto and include return jetfare, deluxe and superior hotels, daily Continental breakfast, an excursion to Iguassu Falls, plus stays at three unforgettable cities—Lima, Buenos Aires and Rio de Janeiro.
There's also a choice of deluxe fully-escorted tours departing Miami from $1995 U.S. and which include most meals. From 15 to 22 days. Fabulosa.

KUONI MORE ORIENT & ASIA
16 days from $1285 U.S.
This never-to-be-forgotten Orient City Hop tour visits the Philippines, Singapore, Malaysia, Thailand, Hong Kong and Japan. Includes return jetfare from San Francisco/Los Angeles, first-class hotels, breakfast daily, sightseeing and experienced local hosts.
Or choose from a wide range of other More Orient value vacations ranging from 17 to 35 days. Including fully escorted tours with deluxe hotels, tours to unusual Asia, tours with 7 or more days aboard a gleaming cruise ship. Sayonara.

KUONI MORE SOUTH PACIFIC
17 days from $1845 U.S.
The South Seas Explorer tour takes you to five exotic islands in Samoa, Fiji and Tahiti. Fully escorted with deluxe hotels, most meals, sightseeing, return jetfare from Los Angeles.
Or choose from independent fly-drive tours of New Zealand, or vacations which include Australia, Japan, Indonesia. From 13 to 25 days. Bali Hi.
All prices are per person, based on double occupancy.
A local travel agent can give you further information and colourful brochures describing the above holidays. See one soon.
For better holidays... KUONI

CAPITAL TOURS

RENO SPRING PROGRAM
Seven Exciting Days $165 ea. Dbl., $175 Tw.
Departures each Sunday morning from Feb. 25 to June 24. Capital Reno Tours stay at the New and Hospitable ONSLOW HOTEL/CASINO RIGHT IN THE HEART OF DOWNTOWN RENO, near Harrah's.
We run only ONE bus per week and it is very popular. At the moment we have limited space on the following departures: Mar. 18 (8 seats), Apr. 1 (10 seats), Apr. 15 (10 seats), Apr. 29 (12 seats). With the exception of May 20th, which is sold out, the rest of the departures are fairly wide open.
RESERVE EARLY!

TEXAS and THE DEEP SOUTH
Apr. 11 to 30 20 Exotic Days $975 Dbl., $990 Tw.
Has been SOLD OUT COMPLETELY . . . BUT: We will be repeating it again this fall—Oct. 17.
There are more than a dozen booked on it already so if you are at all interested, phone in or drop in for the detailed itinerary. IT'S A GREAT TOUR: Flying to San Antonio, Texas, then bus touring via Corpus Christie, Padre Island, Houston, New Orleans, Disneyworld, Florida, Nashville and Dallas.

EASTER WEEKEND
Apr. 13 to 16 4 Delightful Days $130 Dbl., $135 Tw.
To Portland, Oregon with time to shop famous Lloyd Centre, then out to the picturesque Pacific Coast and a night at the Seaside; a sightseeing drive North to Olympia for a delightful Easter Sunday Dinner (included) and a comfortable night before returning to Victoria.

ARIZONA SUNSHINE TOUR
Apr. 7 14 Colorful Sunny Days $460 Dbl., $470 Tw.
A great "variety" tour with a night in Reno, two in glamorous Las Vegas, viewing the famous Boulder Dam enroute to Phabulous Phoenix for 3 nights, soaking in the sunshine. On to Disneyland and San Diego, returning via the coastal route to view interesting Hearst Castle, 2 nights in San Francisco, through the Redwoods and Grants Pass, etc., back to Victoria. The desert in full bloom will please you.

SPRING BLOSSOM TOUR
May 12-15 4 Days of Beauty $130 Dbl., $135 Tw.
Taking in the Fraser Valley, Kamloops, Osoyoos and North Western Washington; Grand Coulee Dam, Dry Falls to Yakima, returning via Mount Rainier Park and Seattle (for brief shopping) to Victoria.

CANADIAN ROCKIES TOUR
May 18-29 12 Inspiring Days $430 Dbl., $460 Tw.
A beautiful Circle tour of the best that B.C. has to offer, at the best time of year. No crowds, the fresh snow still gleaming on the mountain tops, the streams filled with the enthusiasm of spring and the fresh green leaves proclaiming the arrival of another year of exquisite, natural beauty. Kamloops, Osoyoos, Cranbrook, Glacier and Waterton National Parks, Banff, Jasper, east to Prince George, Smithers, a night in interesting Kitimat and the climax — the picturesque inside passage cruise on the Queen of Prince Rupert to Kelsey Bay, returning via the Island Highway to Victoria. Just so much beauty.

FUTURE TOURS
It's not too early to book on the following exciting tours:
GRAND CANYONS, May 19th
ALASKA, June 5 and 8, July 23 and 26.
PORTLAND ROSE PARADE, June 8
Phone or call in for detailed itineraries on these or many more great tours.

Call the holiday number
384-1432
384-5612
Capital Tours
215-645 Fort Street, Victoria
2nd Floor, Yarrow Bldg.
2-18

TOTEM TRAVEL
HILLSIDE SHOPPING CENTRE
595-1181
Totem Travel, way to go!

Thomas Cook
1322 Douglas St.
388-7811
The trusted name in travel Everywhere

P. LAWSON TRAVEL
910 Government St.
(Harbour Square Lower Mall)
386-7574

If It's Travel It's FEATHERSTONE TRAVEL SERVICE
Cedar Mall
(Cedar Hill X Road at Shelbourne)
477-0131

ASK MR. FOSTER TRAVEL SERVICE
Main Floor
385-8731
the Bay

Western Canada Travel Service
729 Johnson
382-6160

TOTEM TRAVEL SERVICE
Duncan Mall
748-2594

382-3121
TRAVELWORLD
On View at Douglas

BAINS TRAVEL SERVICE
1710 Douglas St.
386-6363

If It's Travel It's FEATHERSTONE TRAVEL SERVICE
Colwood Plaza
478-9505

Eaton's Travel
388-6488

BAYSHORE TRAVEL LTD.
1622 Government St.
382-7103

If It's Travel It's FEATHERSTONE TRAVEL SERVICE
James Bay Branch
Menzies at Simcoe
386-8427

TOTEM TRAVEL
MAYFAIR SHOPPING CENTRE
386-3277
Totem Travel, way to go!

Coast to coast newspaper advertising sells the most

P. LAWSON TRAVEL
910 Government St.
(Harbour Square Lower Mall)
386-7574

If It's Travel It's FEATHERSTONE TRAVEL SERVICE
Cedar Mall
(Cedar Hill X Road at Shelbourne)
477-0131

BAYSHORE TRAVEL LTD.
1622 Government St.
382-7103

Thomas Cook
1322 Douglas St.
388-7811
The trusted name in travel Everywhere

HILL TRAVEL
of OAK BAY
598-3131

If It's Travel It's FEATHERSTONE TRAVEL SERVICE
James Bay Branch
Menzies at Simcoe
386-8427

If It's Travel It's FEATHERSTONE TRAVEL SERVICE
Colwood Plaza
478-9505

BAINS TRAVEL SERVICE
1710 Douglas St.
386-6363

REGAL HOLIDAY TRAVEL LTD.
760 Broughton St.
386-8884

Coast to Coast Newspaper Advertising Sells the Most

Snufflers Beware: Abbott

OTTAWA (UPC) — Revenue Minister Tony Abbott threatened to throw Conservative MP Elmer Mackay out on his ear Friday if he came "snuffling" around Revenue Canada looking for unguarded confidential documents.

Mackay, who claims he found more than 50 large boxes filled with 1974 and 1975 income tax returns left in the basement of a wartime temporary building, told reporters later Abbott's remark was "just plain bull."

"Why he allows sensitive material to lie around just boggles my mind," Mackay said. "What we need is an independent commissioner to look into this matter."

Abbott told the House of Commons "I can assure him (Mackay) that as far as the department of national revenue is concerned, our files are kept in the strictest confidentiality.

"I can also assure him that if he comes snuffling around our place with his cameras and listening devices, we will throw him out on his ear."

In the House, Mackay said the government was responsible under the Statistics Act to maintain confidentiality of tax forms.

Mackay, acting on a telephone tip, said he visited the building and found 50 to 60 cardboard boxes of income tax forms used in a national Statistics Canada survey on income levels of farmers.

Abbott said Revenue Canada was required by the Statistics Act also to give StatsCan access to the returns for purposes of recording statistical data.

He told reporters that "when they are given to Statistics Canada, they are subject to the confidentiality provisions in that area. We are not obliged by law to follow returns to see that confidentiality is maintained."

Mackay said Abbott's reply was just another attempt to "pass the buck" and not accept responsibility for the government's actions. "As much as he wants to squirm out of this, he can't.

Abbott said the boxes of income tax forms were the result of "very exceptional circumstances," and that Statistics Canada was in the process of moving to other premises.

"But if Statistics Canada received information, it's up to them to maintain their confidentiality," he said. "At this point, all we can do is make sure that a situation like this doesn't happen."

Dumping Denied

TORONTO (CP) — An executive of a car dealership selling Lada cars from the Soviet Union has denied reports that the cars are selling in that country for as much as $6,000 above the Canadian price.

"It just isn't true," John Wright, marketing manager for the dealership in Ajax, Ont., east of Toronto, said in an interview today.

Charles Caccia, Liberal MP for Davenport, said in the Commons the Lada which sells for about $4,000 in Canada, cost approximately $10,000 in the U.S.S.R.

Wright said the cost of the car in the U.S.S.R. depends on a person's political standing.

"If you are a party member in good standing and you have a government job, the car might cost $1,500 to $2,000."

But for non-party members, the cost might be as high as $6,000.

B.C. Pen Escapers Arrested

NEW WESTMINSTER (CP) — Two British Columbia Penitentiary escapers were in police custody Friday night while authorities were trying to piece together how they got out of the maximum-security prison in this Vancouver suburb.

Richard Schiere, 31, serving life for non-capital murder, and Richard Levesque, also 31 and doing 13 years for drug offences, were arrested without resistance at a home in nearby Burnaby Friday. A foot-long, homemade knife was confiscated at the scene.

No charges had been laid against the pair.

Prison officials originally thought the two were still inside the institution.

club universe

RUSSIA'79
with Siberia & Mongolia

Fly from Seattle (Brochure 506) Departure MAY 12 ONLY

GRAND TOUR OF RUSSIA 22 DAYS . . . $1595
MOSCOW, KIEV, TBILISI and the Caucasus Mountains, the resort of SOCHI, VOLGOGRAD and LENINGRAD. Featuring excursions to Petrodvorets and Mtskheta, four theatre performances; three special meals in local restaurants and gala farewell dinner. First Class Hotels and all meals.

RUSSIA AND CENTRAL ASIA 22 DAYS . . . $1655
MOSCOW, ALMA-ATA near the Chinese border, DUSHANBE, BUKHARA, TASHKENT, KIEV, and LENINGRAD. Featuring: excursion to Petrodvorets; two theatre performances; folkloric entertainment and gala farewell dinner at Sadko in Leningrad. First Class Hotels and all meals.

RUSSIA, SIBERIA AND MONGOLIA 22 DAYS . . . $2495
MOSCOW, SAMARKAND, BUKHARA, TASHKENT, the Siberian city of IRKUTSK, then to Mongolia with ULAN BATOR, HUJERT, KARA KHORUM, the famous GOBI DESERT, and LENINGRAD. Featuring: two theatre performances; excursions to Lake Baikal and Petrodvorets; entertainment and gala farewell dinner. First Class Hotels (yurts in Mongolia) and all meals.

ARTS OF RUSSIA 22 DAYS . . . $1755
MOSCOW, SAMARKAND, BUKHARA, TASHKENT, VLADIMIR, SUZDAL, NOVGOROD, KIZHI and LENINGRAD. Featuring: excursions to Petrodvorets, Pushkin, Pavlovsk, Kuskova Palace, Arkhangelskove, four theatre performances and gala farewell dinner. First Class Hotels and all meals.

Membership in Club Universe is mandatory to participate in any of the Club's holidays. Membership fees are $5.00/single or $8.00/couple per year. Prices quoted in U.S. Funds.

See your travel agent for details.

ENGLAND
Experience the freedom of a self-catering holiday
Reasonably priced, fully appointed accommodation for up to 4 guests at a choice of two locations — Surrey and Devon Coast. Send for brochure.
WENDY HOUSE HOLIDAYS
31 Ash Lodge Drive, Ash, Aldershot, GU 12 6LP, U.K.

Spring Sale at Air Canada!

(AS RECENTLY ANNOUNCED) FOR TRAVELLERS WHO GO MARCH 27 TO MAY 7/79

Travel with Air Canada anywhere in North America. Minimum stay 7 days, maximum 30 days. Must book and be ticketed at least 7 days prior. Return sample fares from Victoria (subject to Govt. approval)

to Vancouver	$ 27	to Montreal	$159
Calgary	$ 71	Ottawa	$159
Edmonton	$ 78	Halifax	$209
Winnipeg	$109	Chicago	$129
Saskatoon	$ 89	Cleveland	$159
Regina	$ 89	New York	$159
Toronto	$159	Boston	$209

Take advantage of this cross Canada Sale. Book now with

BAINS INTERNATIONAL TRAVEL SERVICE LTD.
1710 Douglas St., opp. the Bay 2-25 386-6363

CRUISE THE MEDITERRANEAN THIS SUMMER WITH . . .

P&O

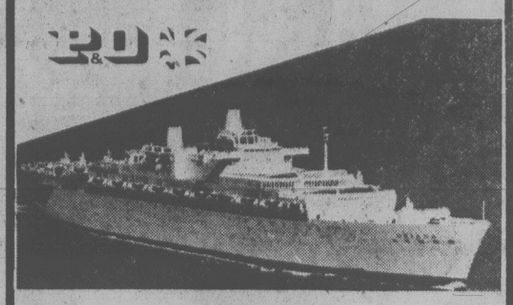

JUNE 8-24

Leave Southampton aboard the "Oriana" visiting Malaga, Palermo, Athens, Alexandria, Gibraltar. Included: Wardair flight, Vancouver-London return. 16 nights crusing with all meals, 2 berth room.

BOOK NOW — SPACE IS LIMITED!
$2,058 Cdn. funds per person twin

Come in for a colourful brochure on all P&O's Oriana and Canberra cruises.

Western Canada Travel Service
(Free Parking in Civic Parkade)
729 JOHNSON ST. 382-6160
ALSO AT 6703 SOOKE RD. 2-25

BUS

CALIFORNIA SUNRISE 16 day coach to California and Nevada
April 7, Oct. 20, Dec. 22
from Victoria, Duncan, Nanaimo or Courtenay
Giant redwoods. Fisherman's Wharf, San Francisco. Chinatown. Solvang's Danish shops, Monterey Peninsula, Disneyland, Knott's Berry Farm, San Diego, Tijuana, Las Vegas, Reno, star-studded performers and more. Fully escorted.
Mar. 10, Apr. 28, May 12
June 23 from Vancouver

DAZZLING DISNEYLAND 10-day coach to Anaheim (the Quality Inn is within walking distance of Disneyland)
Mar. 23
Five buses now full
June 30, July 21, Aug. 4, 18, Sept. 8, Dec. 21
from Victoria, Duncan, Nanaimo or Courtenay
Drivers: Lyle Mickelson, Jimmy Howell, Al Pierce or Brian Wilton. Escorts Sheila, Ricki, Cathy and Mark. Inclusions: hotel, transportation on air-conditioned bus, excursions and admissions to Disneyland (15 attractions), Universal Studios, San Diego Zoo, Tijuana, side trips and a super party. Accommodation close to Disneyland at the Quality Inn, Anaheim.

DESERT HOLIDAY 17 day coach to the Grand Canyon, Arizona, Salt Lake City, Nevada
April 28, Sept. 22 from Victoria, Duncan, Nanaimo or Courtenay
Salt Lake City, Bryce Canyon, Grand Canyon sunsets, Phoenix, Old Tucson, Montezuma's Castle, Lake Havasu City, Las Vegas excitement, Reno. Fully escorted.

SHEILA
TOUR MANAGER

. . . and Watco's best drivers . . .
AL, JIMMY, LYLE and BRIAN

All long tours fully escorted. Reno buses with driver/escorts by popular demand.

RENO 7-DAY COACH FROM VICTORIA, DUNCAN, LADYSMITH, NANAIMO, PARKSVILLE, COURTENAY
April 15, 22, May 6, 13, 20, June 10, 24
Golden Sierra Inn
Gift Certificates Available
PHONE YOUR TRAVEL AGENT
or
382-4271
SUNRISE HOLIDAYS LTD.
2620 Quadra
(Near Hillside)
SUNRISE HOLIDAYS
2-18

Eaton's Travel Theatre
presents
NEW ZEALAND
The Country Apart!
A FILM PRESENTATION
EATON'S VICTORIA ROOM
Fourth Floor
Wednesday February 28
7:00 p.m.
See New Zealand, a long, dreamy island chain with far more than its fair share of tourist delights. Nature is spectacular there.
Your hosts for the evening
W. Fletcher
Eaton's Travel
Penny Lucyk
District Sales Manager, Air New Zealand
Seating is Limited
Please register early
Phone Eaton's Travel
388-6488
Next Attraction:
March 14th Fiji by C.P. Air
Dine before the Show in Eaton's Victoria Room
EATON'S

Holidays by Wardair

Spend some summer in HAWAII!

It's centsible! Your holiday dollar will go much further!

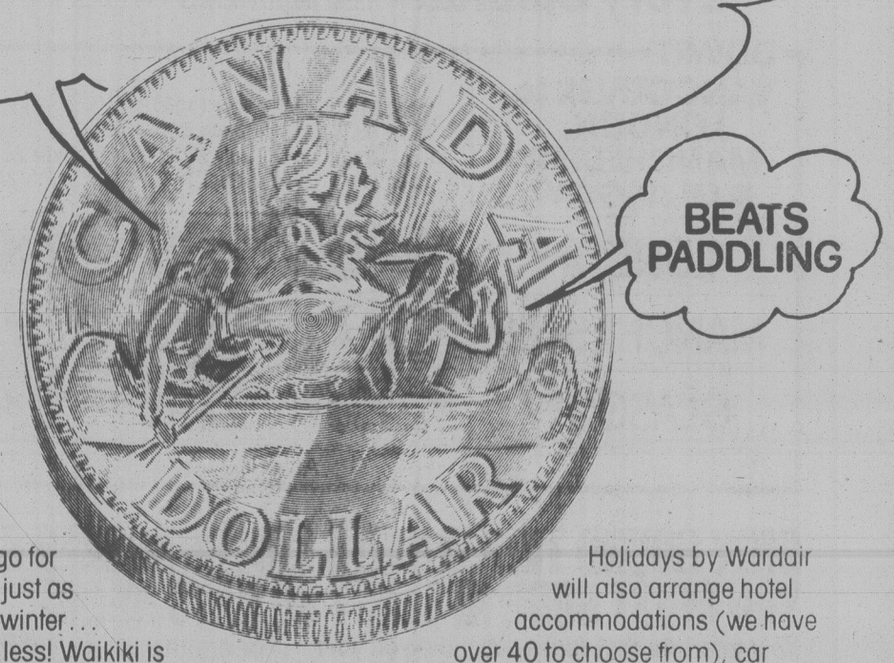

There's a lot to go for in the summer, just as much as in the winter . . . but it costs you less! Waikiki is just as lively, Maui as beautiful, Kauai and Molokai as quiet and the Big Island just as scenic. So choose your enchanted island (or islands) and spend some summer in this Pacific vacation playground.

Holidays by Wardair will also arrange hotel accommodations (we have over 40 to choose from), car rentals and inter-island flights. They're all in the "101 SUMMER HOLIDAY IDEAS" brochure now at your travel agent . . . pick up your copy today!

PRE-BOOKING FLIGHTS MUST BE RESERVED AT LEAST 30 DAYS AHEAD.

Pre-Booking Flights depart Vancouver every Friday and Saturday from April to October

FROM $229 ROUND TRIP

For your convenience we accept AMERICAN EXPRESS • VISA • MASTER CHARGE whether you book through a Travel Agent or Intervac.

Non-stop flights via Wardair 747

SEE A TRAVEL AGENT

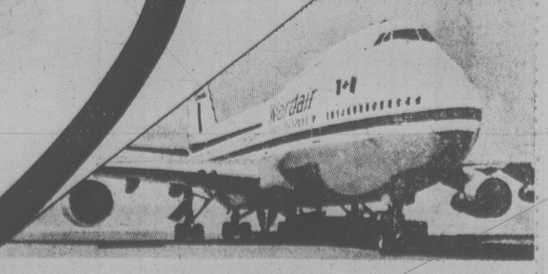

Intervac
A Wardair Company

AMBASSADORS from Quebec presented Mayor Mike Young with a memento of Hull Kiwanians Friday during visit of Kiwanis-sponsored hockey team. Handcrafted wooden statuette is handed to young by Kiwanis lieutenant-governor Bob Normand, observed by Victoria Kiwanis president Ken Kenyon and secretary Viv Shoemaker (left front), and others of the Quebec group, Andre Mancini, Pierre Isabelle, Brian Decoeli, and Michel Drouin.

(Bill Halkett photo)

home improvement — a great investment

INSULATION in your attic reduces heat loss, saves energy and fuel costs — and doing it won't cost you an arm and a leg — increase the value of your home.

CALL PARKER JOHNSTON LTD.
1855 Blanshard St.
Days 382-9181
Evenings 477-5655
2-18

Holidays by Wardair

"Wardair Class" service to

LONDON (Gatwick)

Monday, Tuesday, Wednesday, Thursday, Friday First flight April 30

MANCHESTER

Every Wednesday First flight May 2 (Thursday flights from Sept. 20)

GLASGOW (Prestwick)

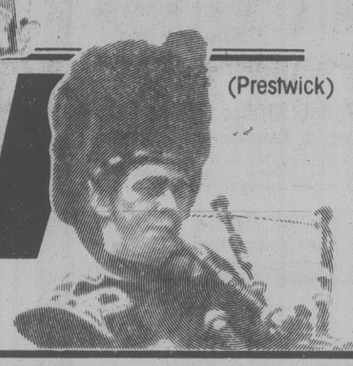

Every Saturday First flight May 5 – (Friday flights from Sept 21)

DEPART VANCOUVER to LONDON, MANCHESTER & GLASGOW	Apr 13 to May 16 Sept 16 to Dec 12	May 17 to June 27 July 27 to Sept 15	June 28 to July 26
LONDON	$235	$260	$285
MANCHESTER	$227	$252	$277
GLASGOW	$225	$250	$275

RETURN LONDON, MANCHESTER & GLASGOW to VANCOUVER	Apr 20 to June 14 Sept 24 to Dec 25	June 15 to Aug 2 Aug 19 to Sept 23	Aug 3 to Aug 18
LONDON	$234	$259	$284
MANCHESTER	$227	$252	$277
GLASGOW	$224	$249	$274

All prices quoted are for Canadian originating passengers only.

ONLY ROUND TRIP FLIGHTS CAN BE BOOKED & YOU MUST BOOK AT LEAST 30 DAYS AHEAD

Your total fare cost varies depending on your dates of departure and return. Choose your departure date then choose your return date... add the two prices together and you have your total low-cost round trip airfare.

For example: VANCOUVER to LONDON

Departure date: Mon. Apr. 30 $235
Return date: Wed. May 16 + $234
Your total low-cost round trip airfare $469

NEW LOW ONE-PRICE CHILD FARE $349
(Ages 2-11 inclusive) ROUND TRIP

"Wardair Class" means...

Economical air travel without sacrificing our high standards of service. On **every** flight our friendly flight attendants will offer you stereo headsets, your choice of beverages, a tasty snack and a delicious, hot meal with a selection of chateau wines and liqueurs...all included in your fare.

All wide-body jetliners...you fly on a Boeing 747 or McDonnell Douglas DC-10 which means you experience the extra room and comfort you want while flying to your destination.

Hotel accommodation, rent-a-cars, tours...ask your travel agent. We'll book them all for you.

It's all part of "Wardair Class" Service.

For your convenience we accept AMERICAN EXPRESS • VISA • MASTER CHARGE

SEE A TRAVEL AGENT

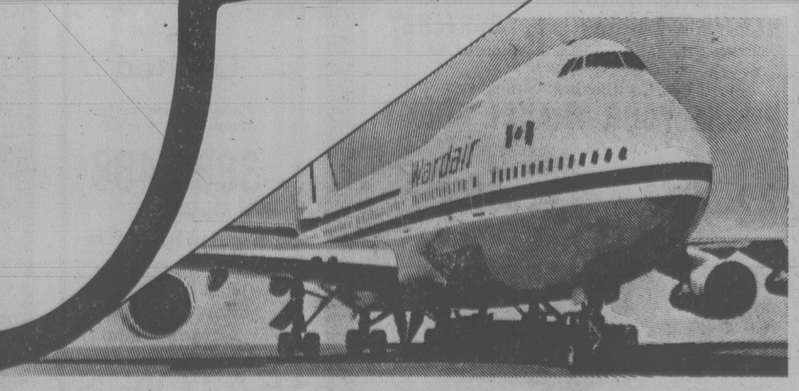

All one class... "Wardair Class"

Intervac
A Wardair Company

Bomb Raiders Hunted

VANCOUVER (CP) — More than 25 detectives, crime specialists and fire department personnel have been assigned full-time to bring a halt to fire bombings which have hit 11 buildings in Vancouver and nearby Burnaby during the past six weeks.

Sergeant Jack Crich, major crimes section co-ordinator, said Thursday police have no positive clues in the bombings.

Financial institutions, government offices and Vancouver city hall have been hit by Molotov cocktails, while the headquarters of the Co-ordinated Law Enforcement Unit was strafed with rifle fire.

There have been no injuries.

Highest damage reported was $100,000 to a branch of the Royal Bank here.

Most of the incidents have taken place during late night and early morning hours.

Police say that an unknown anarchist group may be responsible for the raids, but they have ruled out a guerrilla group because no demands have been made.

Crich said the raids may be connected with wall slogans in Vancouver proclaiming "destroy the state."

Japanese Control Fish Firms - Stevens

VANCOUVER (UPC) — Foreign companies, especially Japanese conglomerates, control most of the fishing companies on the West Coast, apparently using formerly-independent local companies to determine prices, United Fishermen and Allied Workers Union leader Homer Stevens said Friday.

Testifying before the Restrictive Trade Practices Commission investigating the fishing industry, Stevens said the large companies fight any attempt at union organization, fix prices and "charge whatever the market will bear."

"It's looking to me to be less and less competition; despite appearances it's very controlled. The companies are doing this, they're getting together and fixing the prices and charging to buyers whatever the market will bear," he said.

Stevens, who asked his testimony be given in open session, agreed with union president Jack Nichol, who charged Thursday that the industry is controlled by a few large companies.

NOW RECRUITING!
Admiral Rayner Navy League Cadets
1082 Vaughan
Boys & Girls 10-13 yr.
384-8442
Every Wednesday
7 to 9:30 p.m.

EMPRESS

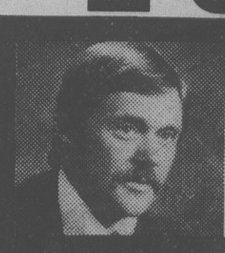

1979 DEMONSTRATOR
My well maintained 1979 Lemans 2-dr. Coupe Demonstrator now available for sale. Nicely broken in and equipped with V-8, automatic, power steering, Landau vinyl top, rear defroster, remote mirror, etc. Less than 4,000 miles. Full factory warranty available. For more information call:
LEA WALLE at 382-7121 or 477-2740

A lot of good names. All in one place.
EMPRESS PONTIAC • BUICK • GMC LTD. 2867 DOUGLAS STREET (AT TOPAZ) PHONE 382-7121

Holidays by Wardair

BARBADOS SPECIAL!

DEPARTING APRIL 3
13 NIGHTS FROM $664

It's not too late! Winter "blahs" got you down? Can't wait for summer? COME TO THE CARIBBEAN AND FIND THE SUN!
Holidays by Wardair can still offer you a variety of hotel accommodation.

Barbados is the happy island, the island of summer. Where you can walk alone on a white sandy beach or disco all night. Where you can golf, tennis, snorkel or scuba-dive... it's all there. Life is relaxing and pleasant, it's where people smile in welcome... it's Friendly Barbados.

Your holiday includes round trip airfare, hotel accommodation and many extras.

DEPARTING VANCOUVER
MARCH 13 .....14 NIGHTS FROM $764
MARCH 20 .....14 NIGHTS FROM $764
MARCH 27 .....14 NIGHTS FROM $744
SPECIAL
APRIL 3 .....13 NIGHTS FROM $664

Prices are based on double occupancy and reflect current availability and currency surcharges. Aircraft subject to change without notice.
BOOK EARLY... Space is limited on some holidays.
SEE A TRAVEL AGENT

FLIGHTS DEPART via Wardair DC-10

Intervac
A Wardair Company

SAFEWAY
Canada Safeway Limited

Canada Safeway
Store Features
Prices Effective: Sunday, Monday & Tuesday
February 25th, 26th & 27th
In All Your Safeway Stores In Greater Victoria & Sidney

All Stores OPEN SUNDAY: 10-5 p.m.

Schneider's
Mini Sizzlers
Frozen Regular or All Beef 1-lb. package $1.69

Maple Leaf
Cottage Rolls
"Heat and Serve" Cry-O-Vac Halves ..... lb. $1.98

Town House
Tomato Soup
or Vegetable
Stock Up!
10-fl.-oz. tin .... 4 for 88¢

Town House
Macaroni Dinner
With Cheese
7.25-oz. box ..... 4 for $1.00

Meat Dinners Manor House Frozen. Assorted Varieties. 11-oz. pkg..... 89¢
Hash Browns Scotch Treat Frozen 2-lb. pkg. ..... 3 for $1.00
Dill Pickles Town House. *Plain *Polskie Orgorki *Garlic 32-fl.-oz. jar ..... 99¢

Cragmont
Soft Drinks
Assorted Flavors. 750-ml. bottle
3 for $1.00 Plus Bottle Deposit

Party Pride
Potato Chips
Assorted Varieties
225-g box ..... 69¢

Fruit Cocktail *Pears *Peaches *Two Fruit. In pear Juice 28-fl.-oz. tin ..... 99¢
All Purpose Coffee Koban Blue 1-lb. pkg. $2.49
Assorted Cookies or Cremes Peek Frean 14-oz. pkg. $1.09

Wheel of Fortune Feature
Powdered Detergent
Sunlight 2.4-kg. box $2.89
Spin the "Wheel" Sunday, Feb. 25th, 11 a.m. to 4 p.m. at your Safeway Store in Esquimalt Plaza
"SPIN TO WIN"

Facial Tissue
Scotties Assorted Colors Package of 100's ..... 2 for 79¢
Bathroom Tissue
Purex Assorted Colors Package of ..... 4 rolls $1.29

Florida Indian River
Grapefruit
White or Red. Size 48's
6 for $1.00

B.C. Grown
Carrots
Bulk No. 1 Grade ... 2 lbs. for 39¢

Sales in Retail Quantities Only
SAFEWAY
CANADA SAFEWAY LIMITED

Too Much at Stake to Quit: PM

TORONTO (CP) — Prime Minister Pierre Trudeau said Friday that there is too much at stake for him to quit as Liberal leader and so he will seek re-election.

The prime minister said he faces a fight for equal opportunities for Canadians in poorer parts of the country, for French-Canadian language rights and a fight against some provinces to see that Canada's resources are distributed to all parts of the country.

During the taping of a radio interview on the last day of a three-day visit to the city, he refused to say whether he would quit politics if he is defeated.

"Why should I ask myself what I will do if I lose because I do not plan to lose."

But, he added, that if he did lose to Progressive Conservative leader Joe Clark he would be happy to return to teaching, to spend time with his three children and to retire to a home in the country.

The interview, to be broadcast Sunday evening on radio station CFRB-AM, was the last item on Trudeau's agenda during his visit.

The prime minister said the Progressive Conservative party's plan to make mortgage payments tax deductible is too expensive to be borrowed by the Liberal government.

He also said there is no crying need to make mortgage interest payments and taxes deductible from income tax, as proposed by Clark.

Earlier this week, Andre Ouellet, federal urban affairs minister, said the government is considering giving tenants and homeowners shelter tax credits to counter Clark's proposals.

On the constitution, Trudeau said he will make one final attempt to reach an agreement with all 10 provinces.

If that doesn't work, he may ask the voters for a mandate to bring it home without unanimous consent from the provinces.

PCs Plan Strategy To Spoil Liberal Vote-Bait

SASKATOON (CP) — The federal Progressive Conservative party executive will decide this weekend how to fight Prime Minister Trudeau on at least three platforms in the coming federal election, PC national president Bob Coates said Friday.

The Nova Scotia MP said the 40-member executive will discuss strategy if Trudeau should stress national unity, federal-provincial resource control or the constitution.

Coates, in Saskatoon, said they would also study implications of a "federal power-play to alter the concept of Canada."

Whatever platform Trudeau chooses, he will attempt to direct public attention away from the economy, Coates said.

The Liberals are behind by eight percentage points in some Ontario polls and have lost key "name" candidates, he said.

He named University of Toronto President John Evans and former Canadian United Nations delegate Maurice Strong.

"It's almost a wipeout for him," Coates said of Trudeau's chances in the key Toronto voting area.

"Trudeau is down on a bended knee waiting for mercy but the people are waiting for him to set a date so they can get rid of him."

Quebec Liberal: Wagner

OTTAWA (CP) — Senator Claude Wagner, former top Progressive Conservative spokesman for Quebec, says the Conservatives will capture no more than one or two Quebec seats in the federal election expected this spring.

"They are not going to make great gains in Quebec," Wagner said in an interview with Ottawa radio station CFGO taped for broadcast Sunday.

Conservatives now hold only two of the 75 federal ridings in the province. They had three until Wagner accepted an offer by Prime Minister Trudeau and joined the Senate last spring.

Wagner's comments come three years after he narrowly lost the Conservative party leadership to Joe Clark.

Wagner said he feels Clark "means well" in his efforts to increase Conservative strength in Quebec.

"But in this age of ours it is not sufficient to mean well."

Quebecers had to be shown that they could help shape and influence the Conservative party, he said.

Police Warn Chain Letter Invites Jail

QUEBEC (CP) — Quebec provincial police and justice department officials said Friday they are investigating a chain letter circulating here that promises participants a $400,000 return on an investment of only $200 in 12 days.

Investigators said persons convicted of participating in the chain letter — which was launched by a group calling itself the "Gold Circle" — face a two-year prison term.

SCRAP WANTED

● U/C MOTOR BLOCKS Net Ton $50.00

● RED BRASS lb. 65¢

WE BUY SCRAP CARS & TIN

VICTORIA IRON & METALS

JUST OFF ESQUIMALT RD. BETWEEN HELIPORT and CPR ROUNDHOUSE

384-6922 384-3151

Daily, 8 a.m.-5 p.m. Saturday, 8 a.m.-1 p.m.

● Top prices paid on all scrap commodities ● 2-11

C-FAX 1070

MYSTERY MISSIONS

JOIN US TO WIN $1070.

Mystery Missions.
A high-flying battle of wits that puts C-FAX Airforce recruits to the test as they try and guess the secret destinations of our Mystery Missions. If you guess correctly, you will be rewarded with a pay cheque for $1070. To play, join our Airforce. Then listen to win.

How to fly on a Mystery Mission

1. You must be a member of our Airforce to be eligible. If you're already a member, stand by. If you aren't, join up immediately so you'll be ready to win.

2. Listen to C-FAX 1070. This is how recruits will receive clues to help guess the destinations of our Mystery Missions. And remember, the more you listen, the more chances you have to win.

3. When you hear your Airforce recruit number called out, call in. If you give us the correct destination of the Mystery Mission you will be rewarded with a pay cheque for $1070.

CALL UP TO JOIN UP.

386·1070

ANY DAY, 8:30 A.M. - 5:00 P.M.

C-FAX 1070

THE VICTORIA AIRFORCE

BEST BUY

'79 MAZDA GLC HATCHBACK

Sale Price

$4695

Reg. $4971

Shop and compare . . . quality standard equipment, roominess, style and economy. It really is Victoria's best buy.

Dealer Licence D02073A

2-25

PACIFIC mazda PEUGEOT

810 Johnson 385-1451

capital scene

Ladies Auxiliary to the Navy League monthly meeting Monday, Feb. 26, 8 p.m., Rainbow Barracks, Macaulay Point.

The YM-YWCA's national general secretary of Costa Rica, Jerry Prado-Shaw, will speak about Nicaraguan refugees in Costra Rica Monday, Feb. 26, 8 p.m., in the 'Y' auditorium.

The Victoria unit of the Army, Navy and Air Force Veterans of Canada will hold a special meeting at 2 p.m. Sunday at 1001 Wharf Street.

The Victoria Coalition for Disarmament will meet on Monday, February 26 at 10 a.m. at 1831 Fern Street.

Victoria Camera Club general meeting Tuesday, Feb. 27, 8 p.m., Cedar Hill Community Centre.

Victoria Electric Club Tuesday, Feb. 27, 12:05 p.m., 455 Belleville.

Vancouver Island Rock and Garden Society monthly meeting Tuesday, Feb. 27, St. Barnabas church hall.

Monarchist League of Canada will meet Tuesday, Feb. 27, 8 p.m., 1701 Elgin. Dr. Barney Singer will give a talk entitled The First Four Georges.

Anglican Church Women annual pancake luncheon Tuesday, Feb. 27, 11 a.m.-1 p.m., 550 Obed.

Victoria International Development Educational Association and Cinecenta will present the film *Battle of Algiers* Tuesday, Feb. 27, 7 and 9:15 p.m., UVic's SUB Theatre.

Church of Our Lord Mary and Martha Guild annual pancake luncheon Tuesday, Feb. 27, noon-1 p.m. and 1-2 p.m., Cridge Memorial Hall.

Victoria Handweavers and Spinners Guild Tuesday, Feb. 27, 7:30 p.m., 1468 Ryan.

St. Paul's Anglican Church Ladies Evening Guild bridge and whist night Tuesday, Feb. 27, 8 p.m.

St. Alban's Anglican Church Women pancake luncheon Tuesday, Feb. 27, 11:30-1:30 p.m., 1468 Ryan.

The McPherson Playhouse will present a free noon concert Tuesday, Feb. 27, 12:15-12:45 p.m. Arne Sahlen will play the piano.

The Public Library's spring film showcase will present films about Scotland Wednesday, Feb. 28, 8 p.m., at the main branch. Four films will be shown: *Mary, Queen of Scots, The Tartans of Scotland, Scottish Highlands* and *Golf: Scotland's Royal and Ancient Game.*

The National Film Board, McPherson Playhouse, the Community Arts Council and Camosun College will present films about Quebec Wednesday, Feb. 28, 12:15-12:45 p.m., at the McPherson. Three films will be shown: *My Name is Susan Yee, Gannets of Bonaventure Island* and *The Invasion.*

UVic's Creative Writing Department and the Canada Council will present student poetry readings Wedneday, Feb. 28, 12:30-1:30 p.m., Clearihue A106, UVic.

All Saints' Church communion and lunch Wednesdays, Feb. 28-April 11, 11:45 a.m., in the parish hall.

Esqimalt Golden Age Club Wednesday, Feb. 28, 1 p.m., 527 Fraser.

Minus One Social Club meets Wednesdays, 8 p.m., 732 Cormorant.

Centennial United Church old time round dancing with music by the Columbian Orchesta Wednesday, Feb. 28, 8-11 p.m.

Canadian Human Rights commissioner Gordon Fairweather will speak about the importance of human rights in Canada as part of a series entitled Values in the Human Struggle Wednesday, Feb. 28, 12:10-12:50 p.m., St. John's Church, 1611 Quadra.

Colony MOTOR INN
THE SENSATIONAL
"DOUBLE TROUBLE"
FROM 8:30
THE NEW LOUNGE

"Fill 'er up and charge it to my pal over there".

New Report Reveals

CIVIL SERVANTS' PENSIONS COULD COST TAXPAYERS $2 BILLION A YEAR

Now, a new government report reveals that a civil servant who makes $15,000 a year could COST THE TAXPAYER AN EXTRA $5,160.

In other words, the taxpayer pays an additional *34.4% of total Civil Service Payroll to fund the current indexed pension plan and pay off the back debt.* The total past service debt by 1976 was $5,800,000,000 *— over half the total government expenditure the year Trudeau became Prime Minister.*

You probably never heard of the Tomenson-Alexander Report.

Only a few copies were printed and circulated on a limited basis.

And somehow the newspapers didn't manage to pick it up. It was a report Ottawa paid for. It was highly technical, but a shocker!

Before the report was ordered, the Hon. Robert Andras, President of the Treasury Board, said in the House of Commons, "we will make sure that there is no taxpayer subsidy to cover excessive payroll costs of the pension plan".

What the report proves, is that civil servants' pensions are costing the public $2 billion a year; a dollar a day for every family in Canada.

We think the payroll costs are *very* excessive.

However, after preparing the changes to the new plan that is now being recommended to Parliament, the Hon. Robert Andras says "the new plan will make very little difference".

We think he is talking out of both sides of his mouth.

Three reasons you should be mad as hell about this.

One. You've been misled. You've been told that the civil service pension plan wasn't really costing the taxpayer anything. But now the government's own report shows that it can cost $2 billion a year.

Two. You should be mad as hell because Members of Parliament don't seem to care. The reason is the Members of Parliament also have a fully indexed pension. Our figures show, that if Mr. Trudeau retires at age 65 and his pension is indexed at 7% (extremely modest), the value of his pension is $1,222,000. This is the amount you would have to pay if you purchased the same kind of pension for yourself. The value of Mr. Clark's pension on the same basis if he retired at age 50 is $914,900. Mr. Trudeau pays only 8% of this amount and Mr. Clark 12%.

Three. You should be mad as hell because these people have protected themselves from inflation. Your pension can be eaten away by inflation. Theirs will rise with the cost of living after they retire. And yet many economists say that it is the federal government that is primarily responsible for inflation.

It's like the Captain of the Titanic being first into the lifeboat.

Mail this coupon. Save $365 a year.

We were told that part of the reason Ottawa was pushed into having the Tomenson-Alexander Report done was because members of the National Citizens' Coalition put pressure on Members of Parliament.

After the remarks of Robert Andras, you can see we have to keep up the pressure.

We believe we can do more. We believe that we can put more pressure on the government to see that civil servants — and Members of Parliament — actually pay for their own indexing — instead of having the taxpayer carry the load. Just maybe this would encourage them to work harder towards reducing inflation.

The way we'll put that pressure on is to have a lot of the coupons below sent to us. We need thousands — because politics is a numbers game.

Fill out a coupon yourself. And get a friend to fill one out too. If you send a contribution, it will help us do more ads of this kind. If you're one of the people who have not supported us while we fought your battle in the past, don't feel guilty. Do it now.

You could save your family $365 a year in taxes.

National Citizens' Coalition
Suite 907
100 Adelaide St. W.
Toronto, Ont.
M5H 1S3
A non profit corporation

National Citizens' Coalition
Suite 907
100 Adelaide St. W
Toronto, Ont
M5H 1S3
A non profit corporation

Dear Sirs:
I'm mad as hell about Civil Servants Indexed Pensions. I want my family to save $365.00 a year on taxes. Tell Ottawa.

Name _____

Address _____

Postal Code _____

☐ I've enclosed $10. to become a member and receive your monthly newsletter.
☐ I've enclosed $ _____ to help pay for ads like this.
☐ Please send me more information.

National Citizens' Coalition
Suite 907
100 Adelaide St. W
Toronto, Ont
M5H 1S3
A non profit corporation

Dear Sirs:
I'm mad as hell about Civil Servants Indexed Pensions. I want my family to save $365.00 a year on taxes. Tell Ottawa.

Name _____

Address _____

Postal Code _____

I've enclosed $10. to become a member and receive your monthly newsletter.
I've enclosed $ _____ to help pay for ads like this.
Please send me more information.

LATE BULLETIN!

After Treasury Board President Judd Buchanan saw this ad, he called it a "pile of rubbish" in a speech in the House.

You be the judge. Here is a thumbnail sketch of the indexed pension plan scandal by another M.P., who is an actuary, taken from Hansard of February 12, 1969:

"Fully indexed pensions for civil servants were introduced in 1973 . . . the bill took a grand toatal of ten days (to pass) . . . in those ten days we approved measures which established an initial unfunded liability (debt) of approximately $6 billion . . . the equivalent of ¼ of the total government spending in the year without seeing so much as an estimate or projection . . . (this) was either dishonest or seriously negligent . . ."

After the Coalition pressured the government through ads to revoke the indexing, this is how the government answered:

"In October, 1976, Treasury Board released the 'Basic Facts Paper' . . . to establish both the reasonableness of the benefit levels and the soundness of funding procedures . . . the Canadian Institute of Actuaries . . . (said) 'the spuriousness or dubious validity of so many arguments (in the Paper) aroused the suspicion or outright condemnation of practically every professional actuary who has examined the document . . .'

The government then introduced Bill C-12 to amend the pension plan last October. Under this plan there are two funds. One fund pays for basic pensions, the other pays for indexing pensions to the cost of living.

The government says that under C-12, taxpayers won't pay more than 1% of the civil servants' salaries into the indexing fund.

But the MP-Actuary thinks money will be moved from the basic pension fund to the indexing fund. He said:

"I think this is just a sham; it's a flim-flam. You cannot just transfer money from one side to another and say 'Look, the other side is now fine'."

"What we have before us today is another bill to change the public service pensions . . . (which) might be construed as a deliberate concealing of the cost effects" of the proposed indexing plan.

Homosexual Priests

TORONTO (CP) — Canada's Anglican bishops have decided to allow homosexuals to become ordained priests, says *Canadian Churchman*, the church's national paper.

Ordination, however, has been made conditional on the homosexual promising to abstain from sexual acts with persons of the same sex, says a story in the March issue.

Most Rev. Edward W. Scott, primate of the Anglican Church, said the decision came from recognition that homosexuality is a social reality and a need for the church to "be more open about issues."

He said the admission of homosexuality will be a private matter between the candidate and his or her bishop. Public disclosure would hamper the effectiveness and acceptance of a priest in the ministry.

"I'm sure there will be many people in the church who will be disturbed by this . . . both those who feel we have gone too far and those who think it's not far enough," Scott said.

"I think it is a position that involves real integrity on the part of the church."

He added that the church cannot condone homosexual acts and said the bishops are in the middle of an intensive study of sexuality in the church.

Since the study started in 1976, the bishops have reiterated their public stance on legal rights for homosexuals but repeated their opposition to church blessing of homosexual unions.

Scott said he disagrees with an editorial in the church paper which says the bishops have set a double standard between church and society.

The editorial says some of the most troubled homosexual priests in Canada are those who engage in sex.

Alberta Cash Gushes Again

Times News Services

EDMONTON — The Alberta government's money well gushed again Friday as Premier Peter Lougheed, spending his way through a provincial election campaign, announced three programs to help senior citizens at a cost of $130.7 million.

Lougheed designated $110 million for an Alberta Pioneers' Repair Program, for repairs and improvements to the homes of senior citizens; $20 million a year for rent subsidies for the elderly and $700,000 for senior citizen drop-in centers.

It was the third time in as many weeks that Lougheed opened the pipeline out of the province's resource revenues. He introduced a $2-billion plan to wipe out non-utility debts for municipalities two weeks ago, and followed with a $500 million mortgage assistance program for low and middle-income earners.

And he promised to spend even more money before the March 14 vote.

Lougheed, meanwhile, stood firm in his refusal to debate with the leaders of other Alberta political parties.

The Progressive Conservatives have been debating in the legislature for the last four years and the place for debate is in the legislature, he said.

The PCs have a campaign plan of taking their case directly to the people to seek a renewed mandate, the premier said. His candidates are conducting a door-to-door campaign.

AL'S SUPER LAWNMOWER SERVICE
A good selection of re-built Lawnmowers. Reels, Rotaries, Electrics and Hand Mowers at Al's
5481 Hamsterly
658-8882 2-18

Haiti Drops Insistence On Passports

PORT-AU-PRINCE (AP) — The Haitian government, bowing to pressure from tourist agents and hotel owners, will postpone a decree that all Canadians and U.S. citizens visiting Haiti must have passports.

A government spokesman said the reason for the new law was that many persons who were not U.S. citizens or Canadians were coming into the country illegally.

Sauve Faults Canadian TV Fare

OTTAWA (CP) — Communications Minister Jeanne Sauve has called for more and better-quality Canadian programs as the way to wean television viewers back to Canadian stations.

Speaking to a group of CBC producers here Friday, the minister said Canadian content rules by the Canadian Radio-television and Telecommunications Commission (CRTC) are not working.

The rules, which call for 60 per cent of total programming to be Canadian and 50 per cent on prime viewing hours in the evening, were to ensure an adequate amount of Canadian programming which, in turn, would foster creative domestic talent.

"But what has happened is that broadcasters have filled their (Canadian) quotas with cheap, easy-to-produce programs that are not always bad," the minister said.

(Her prepared text referred to the programs as "pap.")

Cable television, bringing millions of Canadians a wide choice between Canadian and American stations, brought about a situation where "we're just drowning in U.S. programming," said Mme. Sauve.

She conceded that there is not much incentive to invest in Canadian talent to produce programming to attract large viewing audiences.

"As a result, much of our talent has gone south, which is also where our broadcasters go to buy programs that use that talent," the minister declared.

One way to alter the situation could be a change content rules so that more and better Canadian shows would be screened between the prime viewing hours of 8 p.m. to 10 p.m.

Mme. Sauve suggested tax incentives could be used to promote more Canadian programming.

She also noted that private broadcasters are doing well financially in Canada, saying their return on investment is 21 per cent.

The CBC had difficulty accomplishing its programming objectives because of insufficient resources, she said.

SIDNEY SUPER FOODS
PRICES IN EFFECT SUN., MON., TUES.
STORE HOURS DAILY: 8:30-6:00 Thurs.-Fri.: 8:30-9:00
IN SIDNEY'S "DOWNTOWN" ACROSS FROM SIDNEY HOTEL
"Been Serving the Peninsula for 15 Years"

CANADA GR. A TOP ROUND STEAK ..... lb. 2.39
CANADA GR. A SIRLOIN TIP STEAK ..... lb. 2.49
FRESH REGULAR GROUND BEEF ..... lb. 1.09
FLORIDA 48's WHITE OR PINK GRAPEFRUIT ..... 5 for 1.00
BOILING ONIONS .3-lb. bag 59¢
KENT FROZEN ORANGE JUICE ..... 12-oz. 59¢ LIMIT 6 TINS PER CUSTOMER
HEINZ MUSHROOM SOUP ..... 4 tins 1.00
VELVEETA PROCESSED CHEESE ..... 2-lb. block 2.99
KRAFT SINGLES CHEESE SLICES .... 1-lb. pkg. 1.59
SCHNEIDERS FROZEN MEAT PIES BEEF, CHICKEN .... 2 per pack 67¢
2-25

House of Stein

Sound is Our Business

FREE AUDIO CLINIC

FOR ONE DAY ONLY!

House of Stein is having a free audio clinic. Bring your tape deck or turntable, or both. Our technicians will clean and demagnetize your tape deck, check and clean your stylus and properly balance and set up your tonearm.

OPEN SUNDAY 12-5 P.M.

SCOTCH CLASSIC 2400

Fantastic buy. 2400' of Scotch's best quality Ferri-chrome tape on metal 10" reel.

$19.88

AKAI GXC 570D

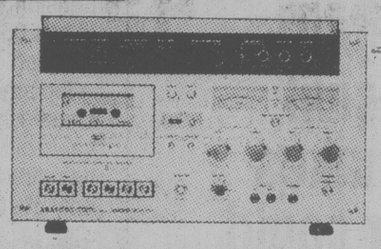

Top-of-the-line Akai cassette deck. Too many features to be listed here. Come down and check out the fantastic specifications for example 35-19,000 hz+3db.

1 ONLY $799.88

AKAI AH-9

Designed for the Akai GX-head, but very suitable for any tape deck. Has on-off switch.

$29.88

DISCWASHER RECORD CLEANER

Probably the best . . . we think so.

$14.88

Empire 698

This is one exotic turntable, beautifully mounted in American walnut and plexiglass. The 698 tone arm is suspended on a 32 jewelled sapphire bearing, shocks from warped records are easily absorbed.

1 ONLY $399.88

SCOTCH CLASSIC 1200

Scotch Classic Ferrichrome on a 7" reel at an unbeatable price.

$9.88

2-25

NO DOWN PAYMENT — NO PAYMENT UNTIL JUNE 10th, 1979

House of Stein

721 YATES STREET
Across the street from the Other Guys
386-2935
OPEN SUNDAY 12-5

CHARGEX
master charge

Salmon Debates in April

OTTAWA (CP) — Talks on a treaty to limit the interception of West Coast salmon by Canadian and U.S. fishermen will resume in early April, a fisheries department official said Friday.

David Bollivar told the Commons fisheries committee that government officials will resume efforts to settle the issue, which was not covered by a tentative fisheries agreement worked out by Canadian and U.S. negotiators last week.

Salmon bound for Canadian and American rivers pass through the other country's fishing zone and both sides would like to see their salmon saved for their own fishermen. Talks have gone on for at least 10 years for a treaty to limit salmon interceptions.

He also said the International North Pacific Halibut Commission could continue for another two years instead of expiring in April. It might evolve into a scientific body in a few years after 50 years as the regulator of halibut fishing on the high seas off Alaska.

The fisheries agreement provides for a two-year withdrawal of Canadian and U.S. fishermen from fisheries in the other's zone.

British Columbia halibut fishermen will get two million pounds of Alaskan halibut this year and one million pounds in 1980. In return Washington state fishermen will get 3,250 tonnes of groundfish from the B.C. zone.

Those fisheries will be terminated after 1980.

Bollivar said the U.S. allocations will not require a reduction in the amount of groundfish B.C. fishermen will be allowed.

Benno Friesen (PC—Surrey-White Rock) said most B.C. fisheries groups are opposed to the fisheries agreement because they want a one-year withdrawal and more halibut.

The Americans were demanding 30,000 tonnes of groundfish in exchange for a one-year agreement, Bollivar said. That level would be too high for the B.C. stocks.

Fisheries Minister Romeo LeBlanc said the two years are needed to cushion the fishermen while B.C. fish stocks are re-allocated. "We don't want fishermen to retire from the fishery and we don't want to plunge them into a fishery they're not familiar with."

LeBlanc also said the government is trying to find alternate employment for staff laid off at the fisheries laboratories in Halifax and Vancouver because of federal spending cuts.

The layoffs came in sectors working on technology for the processing industry, LeBlanc said. "We are rearranging our priorities.We're improving our stock assessment and our technological research to benefit fishermen."

The department can't protect the jobs of all its employees but it had decided to keep parts of the laboratories open, he said.

Tom Siddon (PC—Burnaby-Richmond-Delta, B.C.) said the layoffs do not make sense because many small firms can't afford to do research. The fate of the labs was in doubt "because the middle level of scientists has been carved out of them."

GRAHAM MEATS . . . more and more your shopping place!

Feltham at Shelbourne—477-9541

GRAHAM MEATS

Effective Date Sun. Feb.25

SUNDAY ONLY!

DEVON Sliced Bacon (Limit 2 lbs. per customer) ..... lb. 99¢

SNOBOY CANADA NO. 1 Broccoli ..... lb. 39¢

MONDAY TUESDAY WEDNESDAY FEB. 26, 27, 28 ONLY

ARDMONA CANNED FRUIT SALE

Pear Halves 14 oz. Peach Halves 14 oz. Peach Slices 14 oz. ..... ea. 59¢

Fruit Cocktail 65¢

CENTRAL AMERICAN Bananas lb. 25¢

Flavoured Yogurt 500 grams ea. 75¢

ISLAND FARMS Whipping Cream 250 ml. 49¢

We reserve the right to limit quantities

2-24

Listen

Beginning Monday to win your boarding pass for a luxury cruise, for 2, Victoria to San Francisco, on the Pacific Princess

TV's Love Boat

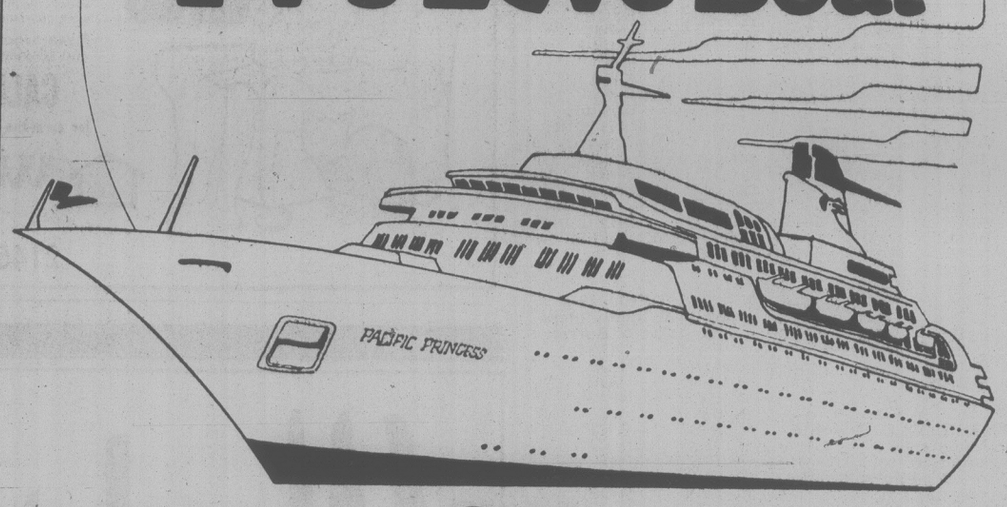

cfms 98.5 STEREO

Beautiful Music for a Beautiful City

Bargain Store Values!

DOWNTOWN (VANC.) NEW WESTMINSTER — LANSDOWNE SEVENOAKS — VICTORIA GUILDFORD

Ladies' & Men's Shoes
Casual styles with full grain leather uppers and crepolena soles. **Ladies'** in brown or navy, sizes 5 to 10. **Men's** in brown sand or navy, sizes 7½ to 12.
SALE PRICE 14.99

Ladies' Denims
A great investment. Choose from avariety of fabrics and colors. Sizes 26 to 36. Irregulars, by leading makers.
SALE PRICE 9.99

Panty Hose In One
Reinforced toe or sandalfoot styles, for all your footwear fashion. Assorted shades in sizes S.M. and L. Irregulars.
SALE PRICE .66

Cable Knit Knee Highs
The perfect fashion accessory for all your casual looks! 100% nylon in assorted colors.
Girls' 6-7½, 8-9½ SALE PRICE .81
Misses 9-11 .99

Ladies' Handbags
Choose from a good assortment of styles with multi-compartments, to help organize and keep you going. Many colors available.
SALE PRICE 9.99

Blouses
In assorted fabrics, styles and colors. Sizes S.M. and L.
SALE PRICE 9.99

Skirts
Shirred flare styling with 2 pockets and back buttonwaist. Asst'd colors. Sizes 8 to 16.
SALE PRICE 15.99

Men's Long Sleeve Shirts
Sport Shirts in assorted plain polyester/cotton knits. Sizes S.M.L.XL. **Dress Shirts,** Sure-press, in assorted stripes. Sizes 14½ to 17.
SALE PRICE 5.99

Boys' & Men's Briefs
Comfortable styling with elastic waist. In prints or plains. Junior boys' sizes 4 to 6x. Men's sizes S.M.L. and XL.
Boys' SALE PRICE .83 Men's 1.33

Men's Blazer
Single breasted style in brown or navy. Sizes 38 to 44.
SALE PRICE 24.88

Men's Pants
For dress or casual wear. In assorted colors. Waist sizes 30 to 40.
SALE PRICE 13.99

Men's Leather Belts
The handsome accent that's always useful and never goes out of style! Choose from a range of colors. In waist sizes 30 to 42.
SALE PRICE 3.99

Boy's & Men's Hosiery
For dress, school or casual wear, choose stretch cushion foot or terry styles. In assorted colors. Boys' sizes 8 to 10½. Men's sizes 10 to 12.
Boys' SALE PRICE .77 Men's .88

Woodward's bargain stores

DOWNTOWN (VAN.) & SEVENOAKS MON., TUES., WED., & SAT. 9:30 A.M. to 5:30 P.M. THURS. & FRI. 9:30 A.M. to 9 P.M.

LANSDOWNE MON., TUES., & SAT. 9:30 A.M. to 5:30 P.M. WED., THURS., & FRI. 9:30 A.M. to 9:30 P.M.

NEW WESTMINSTER & GUILDFORD MON., TUES., & SAT. 9:30 A.M. to 5:30 P.M. WED., THURS., & FRI. 9:30 A.M. to 9 P.M.

VICTORIA MON., TUES., & SAT. 9:30 A.M. to 5:30 P.M. WED., THURS., & FRI. 9:30 A.M. to 9 P.M.

personal shopping only • no C.O.D.'s, phone or mail orders • no deliveries

CHESSMASTER

By George Koltanowski
International Chess Master

PROBLEM
By M. Zlewski, Poland

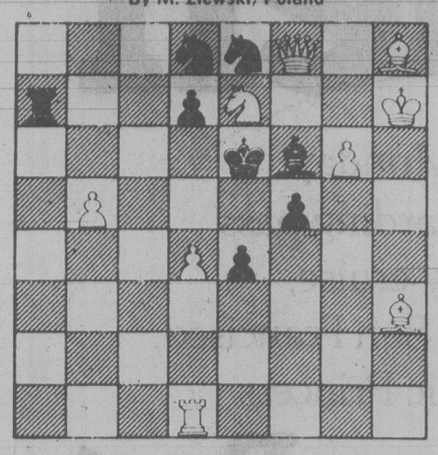

WHITE:9
White to play and mate in two moves. Solution below.

★ ★ ★

OOPS!

It's rare to blow away an opponent in correspondence chess—in 14 moves! This could serve as a lesson to you postal players . . . analyze, analyze, analyze.

WHITE: R. Marriott
BLACK: N. Arnold

1.	P-K4	P-K3
2.	P-Q4	P-Q4
3.	N-QB3	B-N5
4.	P-K5	P-QB4
5.	B-Q2	PxP
6.	N-N5	B-B4
7.	P-QN4	B-N3
8.	Q-N4	P-N3
9.	N-Q6ch	K-B1
10.	Q-B4	P-B3
11.	PxP	B-B2
12.	Q-R6ch	NxQ
13.	BxNch	K-N1
14.	P-B7 mate	

★ ★ ★

AN EXCELLENT GAME

Grandmaster Larry Christiansen sent me the following game with notes. He considers it one of his best. It was played in the Berkeley Open, 1978.

WHITE:
Christiansen, Modesto
BLACK:
Yasser Seirawan, Seattle

1.	N-KB3	P-KN3
2.	P-K4	B-N2
3.	P-Q4	P-Q3
4.	N-B3	N-KB3
5.	B-K2	O-O
6.	0-0	N-B3
7.	P-Q5	N-N1
8.	B-KN5	P-B3
9.	Q-Q2	Q-B2
10.	QR-Q1	QN-Q2
11.	KR-K1	P-QR4
12.	B-B1(a)	P-R5
13.	P-QR3	R-K1
14.	P-KR3	N-N3
15.	B-KR6	PxP
16.	BxB	KxB
17.	PxP?(b)	B-Q2
18.	R-K3	R-R4
19.	R-Q3	N-B5
20.	Q-B1	R-B4
21.	N-KN5	NxRP
22.	R-Q4	P-R3
23.	N5-K4	NxN
24.	RxN	N-B5
25.	R1-Q4	N-N3
26.	R-R4	R-KR1(c)
27.	Q-R1	R-R1(d)
28.	B-Q3	P-N4?
29.	RxKRP!	KxR
30.	R-R4ch!!	K-N2
31.	R-R7ch	K-B3(e)
32.	R-R6ch	K-N2
33.	R-R7ch	K-B3
34.	N-K4ch	K-N3
35.	Q-Q1	P-N5
36.	Q-Q2	RxQP
37.	Q-R6ch	K-B4
38.	RxPch	K-K4
39.	Q-N7ch	K-K3
40.	R-B6ch	K-K4
41.	RxPch	K-B5
42.	P-N3ch	Resigns

(a) 12. P-QR4 is better

(b) 17. NxP avoids any serious disadvantage.

(c) If Black tries 26 . . . P-N4; then 27. RxP!

(d) Better is . . . P-N4

(e) 31 . . . K-B1 is mated quickly by 32. Q-Q1 followed by Q-R5.

★ ★ ★

U.S. OPEN, 1978
WHITE: John Peters
BLACK: A. Burris

1.	P-K4	P-QB4
2.	N-KB3	N-QB3
3.	B-N5	P-QR3
4.	BxN	NPxB
5.	0-0	P-Q3
6.	P-B3	P-K3
7.	R-K1	N-K2
8.	P-Q4	PxP
9.	PxP	N-N3
10.	Q-B2	B-Q2
11.	B-N5	Q-B1(a)
12.	N1-Q2	P-R3
13.	B-K3	B-K2
14.	N-B4	Q-N1
15.	P-Q5	BPxP(b)
16.	PxP	P-K4
17.	P-KR4	B-Q1
18.	B-B5	B-B2(c)
19.	P-R5	N-B5(d)
20.	BxP	BxB
21.	N3xP	B-K3
22.	PxB	Resigns

(a) Not 11 . . . B-K2; 12. BxB, QxB; 13. P-K5 but 11 . . . Q-B2 (if 12. P-Q5, then 12 . . . P-QB4) improves.

(b) 15 . . . P-QB4 allows 16. P-QN4, PxNP; (16 . . . QxP; 17. QR-N1, Q-R5; 18. QxQ, BxQ; 19. N-N6ch, etc.) 17. N-N6ch, K-R2; 18. NxB, RxN; 19. PxP, PxP; 20. P-K5, NxP; 21. NxN, PxN; 22. Q-N6ch with attack. Also 15 . . . B-Q1 loses to 16. PxP, BxP; 17. N-N6.

(c) Acceptance loses! 18 . . . PxB; 19. KNxP, NxN; 20. NxN, B-K2; 21. P-Q6, QxQP; 22. QR-Q1.

(d) If 19 . . . PxB; 20. PxN, P-B3; 21. P-Q6 with a strong attack

Notes by the winner.

★ ★ ★

The solution to the problem above is: 1. NxP, K-Q4; 2. N-K3 mate; or 1 . . . P-Q4ch; 2. N-N7 d.ch and mate; or 1 . . . P-Q3ch; 2. N-K7d.ch and mate, etc.

Trio's Recital Monday

A recital by three outstanding young artists will be presented Monday by Victoria Conservatory of Music at Craigdarroch Castle, 1050 Joan Crescent.

The trio, offering a program of chamber music by Schumann, Bach, Sibelius and Faure, consists of Jean MacRae, violin; Kenneth Nachtigal, cello; and Malcolm Woodland, piano. They are students in the new Conservatory-Camosun College Music Diploma Program which was instituted last September.

The concert will start at 8 p.m. Admission is by donation to the Conservatory Scholarship and Bursary Fund.

McNichol Named

Major-General Donald McNichol, a former base commander at Canadian Forces Base Comox, has been appointed commander of North American Air Defence Command at North Bay, Ont.

McNichol was "deputy chief of staff (operations) at Allied Tactical Air Force headquarters in Ramstein, Germany.

Previous postings include base commander at North Bay and comptroller at Air Defence Command headquarters in Winnipeg.

HURRY!* SALE ENDS FEBRUARY 28
* All phone enquiries received by 3 p.m., Feb. 28, will qualify for our sale offer
WINTER WINDOW SALE
ENDS FEB. 28

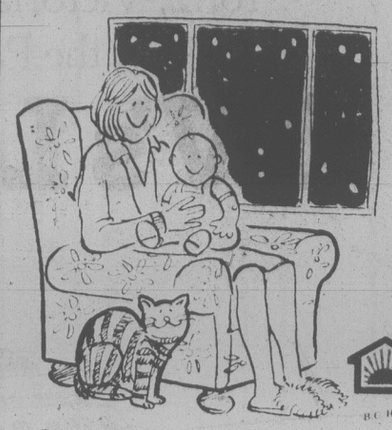

GET COSY and WARM WITH WEATHERGARD INSIDE SLIDING WINDOWS
Save money and heat. We'll install Weathergard inside sliding windows to your existing windows. They virtually eliminate those chilling drafts. Make your home more warm and comfortable. Product and work guaranteed in writing.
1 year labor, 5 years on material and 10 years on Thermal Sealed Units
CALL NOW 388-4423
for an in-the-home estimate without obligation
Weathergard Shop
B.C. Hydro Approved Installers
2145 Keating X Road

Termination of Service
Beaver Cove-Kelsey Bay Ferry
With the newly completed section of the North Island Highway from Sayward up to Woss Lake providing a faster and more convenient means of transportation to and from northern Island points, the need for a ferry service between Beaver Cove and Kelsey Bay has been eliminated.
The MV "North Island Princess" will make her last sailings on this route on **Wednesday, February 28, 1979,** departing from Beaver Cove at 9:30 am and from Kelsey Bay at 4:00 pm.
Province of British Columbia
Ministry of Transportation, Communications and Highways
Hon. Alex V. Fraser, Minister

Woodward's
Direct from Tuktoyaktuk in the Northwest Territories. Enjoy the flavour of . . .
NORTHERN GAME

Woodward's are proud to be able to present this culinary treat once again. Government Inspected, Northern Game in your favourite cuts is available in reasonable quantities at good prices. Come and get yours soon!
on Sale Feb. 26 to April 3rd
NORTHERN GAME BONE IN
Round Steak or Rump Roasts, ... lb. 2.19
NORTHERN GAME STEAKS
Sirloin, Rib T-Bone, Club ..... lb. 2.69
NORTHERN GAME BONE IN
Pot Roasts, Chuck or Round Bone . lb. 1.29
NORTHERN GAME
Short Ribs or Centre Shanks lb. 89¢
NORTHERN GAME
Sirloin Tip Roasts lb. 2.79
NORTHERN GAME
Medium Quality Minces lb. 1.19
Personal Shopping. We reserve the right to limit quantities.

DISCOVER your Oak Bay Recreation Centres

SUBURBAN LEASING
LEASE YOUR TRANSPORTATION?
Before you make a decision on your vehicle needs, talk to a full-service lease company.
We Can Offer You:
★ TAILOR-MADE LEASES TO FIT YOUR FLEET OR INDIVIDUAL REQUIREMENTS.
★ COMPETITIVE PRICE.
★ SIMPLIFIED TAX RECORD THROUGH MONTHLY INVOICE STATEMENTS.
★ FULL SERVICE OF A LARGE DEALERSHIP THAT CARES ABOUT YOU AS A CUSTOMER.
Ask about Full Maintenance Leasing, the bottom line in transportation cost.
Call ROD McGREGOR
For personal and professional attention
Ford LEASING SUBURBAN Motors Ltd.
Dealer Lic. D000863A
Marquis .. Monarch .. Zephyr .. Bobcat .. Fiesta .. Capri
Lincoln .. Cougar .. Ford Trucks .. Safe Buy Used Cars
3377 DOUGLAS at SAANICH RD. 386-6131

family

Men's fall fashions include Dimitri's narrow line, left, flannel-lined suede shirt, and long-haired fur coat by Banks, right

Men's Fashions for Fall Designed to be Worn

By BERNADINE MORRIS

NEW YORK — Bill Blass developed a raft of new necklines. Calvin Klein designed some new satin shirts. What makes these design forays notable is the fact that the clothes were for men.

Men's fashions are inching up to the territory long occupied by women's styles. The Blass and Klein showings of men's clothes for next fall vied with the presentations of women's fashion for summer in the past week.

Their shows were just as crowded and their offerings were awaited with the same breathless excitment as those of Oscar de la Renta, Halston and Pauline Trigere who, for the moment, contented themselves with women's fashion's.

"Men are ready for fashion," said a spokesman for Beged-or, the Israeli leather specialists, who are better known for their women's styles. This time, they concentrated their fashion presentation on men's designs, from bomber jackets to trench coats, in smooth leather or suede.

The Blass necklines were for evening and were the most dramatic part of the overhauling of evening fashions, to which the designer is dedicated.

"We're not calling them formal clothes," he explained. "They're evening clothes, and they offer some alternatives for a man to choose at night when the woman he's with is dressing up."

His alternative range from a jacket in Black Watch plaid, which he shows with a button-down-collar silk shirt (he has always wanted a button-down shirt in silk for himself), to a black silk shirt with a white wing collar.

Most of the dinner jackets are fairly conventional, with peaked lapels or shawl collars, both on the narrow side, the variations are found in the shirts or, in one instance, the cummerbund, which is made with points at the bottom, like a vest. When the evening is not too formal, he suggests a shirt worn open, with a black ascot inside instead of a black tie.

White collars have become familiar on colored shirts for day wear. Blass suggests a white collar on a black silk shirt for evening. The white collar on a beige shirt is for the less flamboyant.

"Women have had a lot of choice in what they can wear at night," the designer said. "Now it's time for men to have their turn."

The Calvin Klein satin shirts are his version of what men are to wear when women dress up. They're in somber colors, such as brown or navy, and can be worn with a dark business suit or a suede or velvet jacket.

Some of Calvin Klien's other concepts: unlined, unconstructed jackets with padded shoulders, sweaters worn over a T-shirt, with a bit of the undershirt showing at the neckline, brilliantly colored parkas (by brilliant colors he means red and green) worn with corduroy pants or jeans as well as with business suits, lots of leather and lots of cashmere.

It's sybaritic and casual and contemporary looking at the same time, and the designer likes it so much that he lept grabbing pieces for his own wardrobe as they were being made.

"I was afraid I wouldn't be able to get them after they went on sale," he said. "I'm going to throw out all my old clothes."

Everybody knows what an impact Calvin Klein has had on women's clothes. He may just revolutionize men's attitudes, too, especially when he speaks with such conviction.

Women's designers have also expressed themselves eloquently in their new collections.

Halston, for instance, had produced one of the prettiest white suits that is likely to turn up anywhere. A simple linen style with beige shoes and natural bracelets as accessories, it is the epitome of neat summer dressing.

It is a star in a collection that emphasizes easy-fitting, uncontrived shapes, without the constraint of shoulder pads. There are plenty of pants, however, with loose jackets, and a poplin jacket with elastic at the bottom does yeoman service with all kinds of summer gear.

The big news, however, is in the prints, which Halston describes as "kind of Japanese Kandinsky-Klee." The fabric is a synthetic made in Japan, and it can be put in the washing machine, the designer insists, though it is unlikely that too many women will do that. The prints are lively abstractions in bright colors such as blue, yellow and chartreuse. How much chartreuse have you seen lately? There are also constellations of dots and, as the day lengthens, beaded styles for truly festive evenings.

Visiting Chefs

TORONTO (CP) — Three chefs from Maxim's of Paris will prepare dishes from the famed restaurant's menu during a week-long visit to the Four Seasons Hotel in March. Ivan Chadima, hotel manager, said the Parisiens will work with the executive chef of the hotel and later will visit a Montreal hotel.

1847 Rogers Bros. Silverplate
OLD PATTERN Revival

By popular demand!!! these grand old patterns of yesteryear will once again be available to you for a limited time.
A wonderful opportunity to fill in, add to, or obtain a complete service in these cherished old patterns.
Place your order here and your made-to-order silverplate will be ready for you by Oct. 31, 1979.

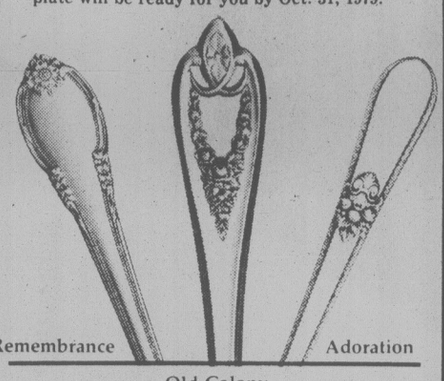

Remembrance — Adoration

Old Colony

ITEM	REMEM.	O/C	ADOR.	SUGG. RETAIL
TEASPOON				7.00
DESSERT SPOON				7.50
*DINNER FORK	7 1/2	7 1/2	7 7/8	7.50
SALAD FORK				7.00
*DINNER KNIFE	9 3/8	9 3/4	9 7/8	11.00
COFFEE SPOON		NA		5.50
BUTTER SPREADER Flat Handle		NA		7.50
BUTTER SPREADER Hollow Handle	NA		NA	10.50

* Dessert size not available. † Approximate length of dinner size.

Heritage the Canadian owned Company of Silversmiths

MAIL ORDERS GIVEN PROMPT ATTENTION

Easy Terms
Visa
MasterCharge

Phone 386-3371

ROSES LTD.

1317 DOUGLAS ST.
DOWNTOWN

JEWELERS

2-25

Boutique de Laine
2530 ESTEVAN AVENUE

AARLAN ROYAL YARN

40% WOOL
20% MOHAIR
40% ACRYLIC

40 g ball
$2.40

EXCELLENT COLOR RANGE AVAILABLE

CHARGEX VISA

HOURS: Tues. to Sat. 10 to 5, Closed Mondays

BOUTIQUE DE LAINE
2530 Estevan Ave. 592-9616
2-25

WATCH FOR OUR STOCK REDUCTION

Music Gallery Ltd.

Sale

GREAT PRICE REDUCTIONS ON BALDWIN & KIMBALL PIANOS & ORGANS

LOOK FOR OUR AD IN WED. TIMES and THURS. COLONIST

388-4034 737 YATES, STANDARD FURNITURE BLDG.
2-25

LAMP SHADES
Repaired or Made To Order
THE VICTORIA LAMPSHADE SHOP
493-B Burnside Rd. E. 383-1544

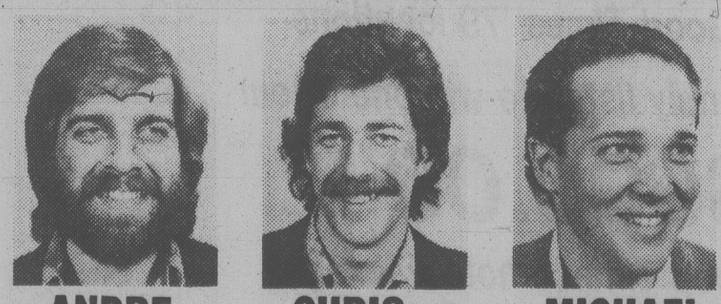

ANDRE CHRIS MICHAEL

Will be opening their Salon SOON!

We will be very happy to serve our clients and friends there. In the meantime please watch this paper or phone 385-6621 or 385-3641, where we will be able to serve you NOW!

Prescription Optical's

BUDGET BAR VALUES!

discontinued frames including some designer lines from $6.00

If you need a second pair of glasses for reading, sunglasses, or music glasses, this is your chance! Excellent Value!

not every frame available in every size and color

why deal with us?

Because for quality work and concerned care, we're hard to beat! We really care about our customers from the nine-year-old whose glasses were broken to the jeweller who needs bi-focals. We make sure your prescription is followed to the letter, so you get exactly what your doctor ordered.

PRESCRIPTION OPTICAL

AT ALL VANCOUVER ISLAND LOCATIONS

1120 Yates St. Victoria Medical Dental Bldg.
1175 Douglas St. Commerce Mall (View St.)
1105 Pandora Ave. Medical Arts Bldg.
159 Trunk Road Duncan
705 Goldstream Ave. Langford
9779-4th Street Sidney

2-25

James Bay Square
SHOPPING MALL

If you've never paid a visit to this friendly shopping mall in James Bay . . .

Consider this your personal invitation

There's a Safeway, a bank, restaurant, smoke shop, post office, bakery delicatessen, fast dry-cleaning services, health and natural food store, florist, two well-known ladies' wear stores, a hairdresser, barber shop, fabric shop, a photo developing and supply store, a bath and kitchen shop. Lots of parking and super-helpful merchants. Covered mall for meeting, greeting, and "settin' awhile".

COME!

WHERE CROFT RUNS INTO SIMCOE RUNS INTO MENZIES

2-25

"My skin? It's my best feature. And Clinique helps keep it that way."

Soap to cleanse. Lotion to clarify. Moisturizer to renew. Clinique's quick 3-step regime to beautiful looking skin. You can count on Clinique for purity, it's 100% allergy tested and fragrance free.
"Palm Size Treats" bonus. It includes mild facial soap, clarifying lotion #2, glossy brush-on mascara plus lip pencil with sharpener. All yours at no extra charge with any Clinique purchase of **8.50 or more.** One bonus per customer. Offer lasts Mon., Feb. 26th through Sat., Mar. 10th.

Cosmetics, Main Floor

EATON'S

BUYLINE 388-4373

Store Hours: Monday, Tuesday, Saturday 9:30 a.m. to 5:30 p.m.
Wednesday, Thursday, Friday 9:30 a.m. to 9:00 p.m.

Hold It: Build Storage Cubes

hand around the house

By A.J. Hand

Every home needs more storage space. One of the simplest, cheapest, most sufficient ways to get that space is to build storage cubes.

A storage cube is nothing more than a simple box with an open front like one shown in the sketch. The 16-inch size shown is a good size for a number of jobs.

It will hold about 75 LP records, a dozen oversize books, or several weeks worth of newspapers.

It's just the right size for an table. Add a shelf in the middle and it will store dozens of paperbacks. Make a pair and you can use them as pedestals to support a coffee table top made of wood or plate glass.

Add a door to the front of a cube and you have a small cabinet. Change the size to suit your needs. A bunch of 12-inchers, for example, can be stacked to form a large wall unit.

HOW TO MAKE IT. The basic building material is ¾-inch particleboard. This stuff comes in four-by-eight foot sheets, just like plywood. But it costs about half as much as A/C plywood, is smooth on both sides, and its surface won't craze and ruin a glossy enamel finish as happens with plywood.

The only trick to building good cubes is careful cutting. Cuts must be smooth and straight, and dimensions must be accurate. If you have access to a table saw or radial arm saw, good.

If not, use a portable circular saw and guide it by means of a straight-edged board clamped to your work. A single sheet of particleboard (about $10) will make three cubes of the size shown.

For greatest strength, assemble the parts with screws and glue as shown. Use 1¾ inch number eight flathead screws and white glue.

To make the job go fast, buy a special bit that drills and countersinks for the screws all in one operation. These are made in various sizes, so make sure you get the right size for the screws you buy.

Particleboard does not hold screws quite as well as wood. To help overcome this problem, put a drop of glue on the screw threads before driving. The glue will also serve as a lubricant, making the screws easier to drive.

FINISHING. After the glue has dried, fill over all the screwheads with a water putty such as Durham's Rock Hard. Use the same stuff to fill any gaps in poorly fitting joints.

Let the putty set up hard, then sand smooth with 120-grit paper. Level out any high spots in the putty, and sand all sharp corners and edges to a slight radius.

The best finishing material for these cubes is a good oil-base enamel. Latex enamels are okay as long as you prime the particleboard with an oil-base finish first. Don't use latex enamel on bare particleboard, however. The water in the paint makes the surface fibres swell and the result is a rough surface.

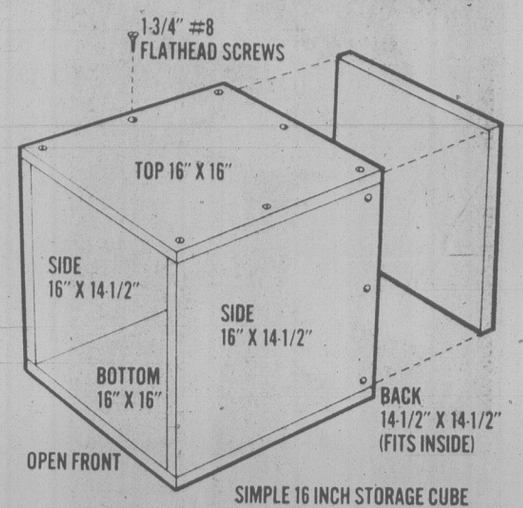

SIMPLE 16 INCH STORAGE CUBE

Central OPTICAL LTD.

INDEPENDENT DISPENSING OPTICIANS

ARTIFICIAL EYE CLINIC

Mr. R. J. Swanberg, Ocularist for Western Canada, is holding a Prosthetic Eye Clinic. In complete privacy, your eye will be checked and polished at no charge. You will also be informed of the condition and fit of your Prothesis; also, to what extent Pharmacare covers the cost of a replacement eye if necessary. (Example: over age 65 — 100% coverage).
Those in need of this service will appreciate this information as there are no other Ocularists in Western Canada to service these fittings properly. All new fittings are custom made to your own particular requirements.

385-4448 **383-7334**
766 Yates Street, Victoria
(Near Library)
24-HOUR ANSWERING SERVICE
2-18 **385-4448**
CHARGEX VISA master charge

dear abby

DEAR ABBY: Several years ago you had some advice in your column for a woman who was in love with a married man. It started out, "Never expect to see him on Sundays or holidays."

I cut it out and stuck it in a book, but now I don't remember which book it was, and it's driving me crazy. (My husband is a college professor and we have at least 10,000 books in our library!)

I need that letter to show to my daughter who is in love with a married man. Can you locate it and print it again, please? L.

DEAR L.: Here it is:

Dear Abby: May I give your readers the benefit of my very valuable experience? I address this to any woman who is "in love" with a married man:

Never expect to see him on Sundays or holidays.

Never call him at home.

Don't ever expect him to take you out in public, but be prepared to entertain HIM at your place. He may bring a bottle or the steaks occasionally, but in actual dollars and cents you will spend more on him that he'll spend on you.

Never depend on him in times of personal crisis.

Don't believe him when he tells you his wife is a shrew, cold, homely, too fat (or too thin) and she hasn't slept with him for 10 years.

Don't ever expect his wife to divorce him — even if she catches him. She knows you are not his first, and won't be his last. Also, she is not about to give up her social status, financial security and retirement income because of you.

However, her discovery will probably terminate his affair with you, so be prepared to get some new clothes, circulate, and find another married man whose wife is a shrew, cold, homely, too fat (or too thin) and hasn't slept with him for 10 years. Sign me . . .

His Wife

DEAR ABBY: My 8-year-old daughter has been sulking for a week because I refused to buy her a brassiere! Take my word for it, Abby, she has nothing to put in it, but she wants one anyway. She says all her friends at school wear them. I've seen her friends and I don't know why any of them would be wearing a brassiere.

Her sour puss around here lately is getting me down. Should I give in and buy her a brassiere just to improve her disposition?

— MOM

DEAR MOM: No. Encourage her to be patient. Mothers who give in to their children to improve their dispositions are letting themselves in for an endless improvement program.

$39 SPECIAL

Have your Condo-size bathroom or kitchen painted. Price includes all materials and choice of colour.

474-2550

WANTED — CHEMISTRY 12 TUTOR
Please Phone **386-9510**

CKDA 1220

Good Times Challenge

CKDA has British Columbia's Good Times '79 locations

Simply listen to win one of our

$600.00

Good Times Photo Packages from Bill's Photo Supply

Beginning Monday

★ *CKDA with Good Times for Vancouver Island*

"I'M NOT DEAF"

"I just don't understand some words or what some people say."

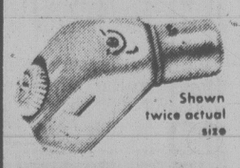

Shown twice actual size

If you have said this . . . Premium Miracle Ear may be your answer.

Clinical tests of this aid show better word understanding at less volume. Comfortable, convenient, small in size. This little hearing aid delivers. 30-day trial, 100% money back guarantee.

C & C HEARING AID SERVICE
1822 Government St.
385-5414
Formerly The Bay
Hearing Aid Department

It's Ideal Time to Have a Projet

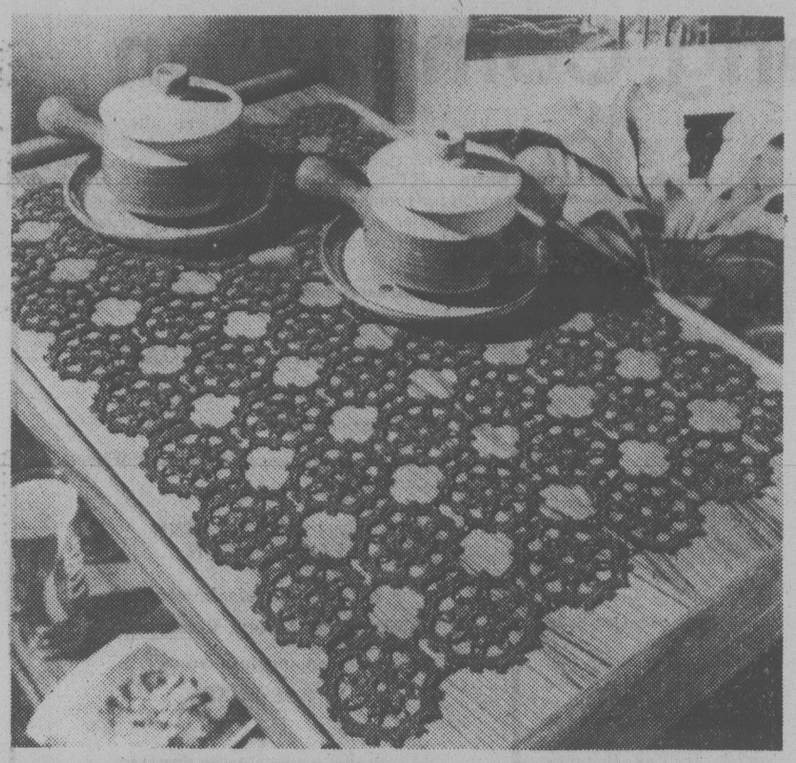

Here's an effective design for place mats

KNIT AND CHAT

By MAY E. MacLEAN

A couple of weeks ago I referred to the period between the New Year and spring as the winter doldrums and many of you have written thanking me for my suggestions.

This is a good time of year to have a project such as knitting, crocheting an afghan, making a pieced or applique quilt or spring clothes.

Some of us are lucky and get a winter holiday. But for many, winter evenings can be long. Many of you have written about macrame and hairpin lace. Have you tried the library for craft books? I think you'll be pleasantly surprised at the books on crafts.

Macrame is the art of decorative knotting and I have two good patterns if you would like this craft. Macrame Three has instructions for several plant holders and a cut bird feeder. Macrame Hacienda has wall hangings, cushions, place mats, lampshades and rugs. Both books have diagrams of the knots used so that you will have no problems. All you need is time and patience.

As these books are large they need an 8½ by 11-inch stamped envelope and are $1 each. If you don't have the right size envelope, remit an extra 30 cents to cover the cost of handling and print your name and address.

Hairpin lace and tatting are very old crafts. A loom and crochet hook are used for hairpin lace. The loom varies in width depending upon the laciness desired for the over—all effect. A book with illustrations will help you learn the basic stitch easily.

Tatting is worked with a shuttle. It is also a form of knotting over a loop which is formed and held in the left hand.

If you would like to learn the basic stitches of crochet my leaflet No. 6879 *Learn to Crochet* will be helpful. It gives complete diagrams of the hands, yarn and hook step by step.

The leaflet also has directions for left-handed people.

This week's pattern is a crochet trólley cloth or place mat. Worked in firm motifs which are assembled into the shape and size you require. This design is effective and attractive.

To order Leaflet No. 7951 or any other pattern mentioned, send 75 cents for patterns or $1 for macrame

There will be a
REUNION FOR ALL GRADUATES
of
SCOTT COLLEGIATE, REGINA, SASK.
the first weekend in JULY, 1980.
It will be an eventful 3 days.
Would all former students please contact
MRS. JEAN COOK — 388-9003
as soon as possible.
The Committee in charge of the reunion plans would like the names and addresses by MARCH 1st, 1979

JEUNE BROS. & PEETZ LTD.
570 JOHNSON ST. 385-7751
RESIDENTIAL AWNINGS
CANVAS OR ALUMINUM
CALL BOB MASSEY NOW
TO GET YOUR QUOTATION ON
A NEW AWNING OR
RECOVER YOUR OLD ONES
AT NO CHARGE!
2-25

your health

By L. L. Coleman, MD

Lazy Eye Worth Check

My son's teacher called to tell me that she thinks he has a "lazy eye" and that is why he doesn't learn as well as other children in the class. Can anything be done to correct this condition? He is six and seems like a perfectly normal, healthy boy.—Mrs. N.L.

Dear Mrs. L.:

Your son's teacher is one of those many dedicated educators who closely observe the talents and the potential of their children. Many teachers all over America are responsible for making astute observations about their pupils, observations that may often be missed by parents themselves.

A "lazy eye" may be only one of the many conditions that should be thoroughly investigated in order to completely understand your son's progress is poor at school.

There are, indeed, physical reasons for such impaired progress. There also may be psychological reasons, and even neurological conditions which adversely affect the child.

There is a technical condition known as "amblyopia," which is commonly overlooked and which, unfortunately, cannot readily be reversed if the condition persists for a long time. Children with normal eyes focus on an image with both eyes. The images are brought to the brain. There the images from the two eyes fuse and become one. This known as "binocular vision."

When, because of a "lazy" eye or other condition, these images do not fuse and become one, children develop double vision. This double vision is probably one of the most important and frequently overlooked reasons for poor learning, poor coordination and inablility to keep up with school work.

Children whose eyes are crossed due to a muscle imbalance are frequently referred to as having a "lazy eye" which may be responsible for amblyopia.

The fact that the teacher suspects a lazy eye does not, of course, mean that your son has it. Nevertheless, you should follow through with a complete eye examination. For the early discovery of amblyopia offers the greatest chance for correction.

A friend of mine told me that X-ray treatments is sometimes used for removing excess hair. is this safe?—Miss T.B.H.

Dear Miss H.:

Your friend may be a good friend, but she obviously doesn't know that the removal of hair by X-ray is dangerous and has actually been totally condemned by the medical profession and by specialists in radiology. In fact, there are specific laws in most states that prohibit the use of X-rays for this purpose.

There are many excellent methods for removing hair that are not dangerous. Electrolysis, waxing techniques and certain chemical depilatories are safe and usually effective.

GEMWISE

JEWELRY FASHIONS. FACTS. FICTION

BY KEN DAVIDGE C. G.

MEMBER AMERICAN GEM SOCIETY

EVERYTHING YOU'VE ALWAYS WANTED TO KNOW ABOUT JEWELRY . . .

In my 33 years in the jewelry business I've been asked many questions about jewelry and gemstones, questions you may have had but never gotten around to inquiring about. Here are just a few:

What is the most common gemstone?

The most common gemstone is quartz, which is made up of the two most abundant elements on earth, silicon and oxygen. In the gem world, quartz takes many varied forms: rose quartz, smoky quartz, the lovely yellow citrine, the rich purple amethyst, colorless rock crystal, and silky brown tiger's eye, just to name a few.

What's the most valuable gem next to diamond?

Well, actually, diamond is not necessarily the most valuable gem. Diamond, ruby, emerald and alexandrite in their finest qualities are all at the top of the scale. But the range of qualities in which gemstones occur is so great that no one of these is always more valuable than another.

Do gemstones ever naturally exhibit a star or are star gems all man-made?

Yes, some natural gemstones do exhibit a star effect, known as asterism. Star rubies and saphires are probably the best known of the asteriated stones, but there is also star garnet and star quartz and other star stones. The star is caused by the reflection of light from tiny needle-like inclusions which intersect at specific angles within the stone. Over twenty years ago, man succeeded in synthesizing star stones in the laboratory. This is probably the "man-made" material you're thinking of, since the stones were highly publicized.

2-25

BIRKS
JEWELLERS

IRISH LINEN STORES
quality and customer satisfaction since 1910
1019 Government
383-6812
1-28

For People with a Taste for Something Better . . .

Irving Samuel, Canada's finest fashion house, focuses on the suit. The jacket is single/double breasted with the long, narrow, notched shawl collar. The skirt is straighter and tailored to the hip. All in the finest white wool gabardine.

See the exciting Irving Samuel Spring Collection now — exclusively Gibson's.

GIBSON'S
708 View St.

MARCH 5-9

IS GOD DEAD?

DR. VIRGIL TROUT

Executive Director:
International Foundation of Religious - Scientific Research

Guest Speaker:
On over 300 Campuses throughout U.S.A., Asia, Europe and Canada

Specialty:
Philosophy of Science in relation to Christian thought

Seminar on the

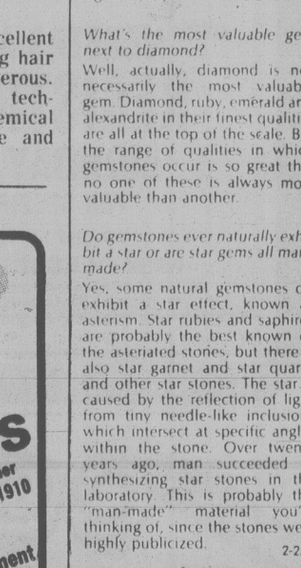

Student Union Building Theatre
University of Victoria 12:30-2:30 p.m.
CHURCH OF CHRIST
3460 Shelbourne St., 7:30 p.m.
Contact: Ronald Surry 592-4914

Anxiety Needn't be a Lifelong Companion

By JANE E. BRODY
New York Times

Jean's husband was about to be promoted and relocated, which was good news to both of them. But Jean was not feeling well and was having trouble sleeping. She was easily upset and jittery and worried about her persistent abdominal cramps.

Although Robert's office is on the seventh floor, he always takes the stairs. He tells people it's good exercise, but in fact even if he had to walk 32 flights, he wouldn't take an elevator. The mere thought of being in an elevator sends him into a small panic. His heart races and his breathing quickens and he feels faint.

Jean and Robert are experiencing the symptoms of anxiety. Virtually everyone has them at one time or another. Anxiety is not a disease, but rather a feeling state. It is a signal that something is not quite right, a kind of vague, unfocused fear, a sense of uneasiness.

There are many symptoms of anxiety, and many of them masquerade as genuine physical ailments. Included are rapid or pounding heartbeat, difficulty breathing or breathlessness, tremulousness, sweating, dry mouth, tightness in the chest, sweaty palms, dizziness, weakness, nausea, diarrhea, cramps, insomnia, fatigue, tension headache, loss of appetite and sexual disturbances.

Most feelings of anxiety require no specific treatment. An explanation of the probable cause of the feelings may be all that is needed to dissolve them or make them more bearable. Unfortunately, many people and their physicians instead reach for Valium or some other tranquilizer for relief of mild anxiety. In fact, it's usually better not to mask mild anxiety but rather to treat it as a signal to uncover what may be really bothering you.

As Dr. Willard Gaylin, a New York psychotherapist, points out in his soon-to-be-published book, *Feelings: Our Vital Signs*, anxiety frequently serves useful purposes. It gets students to study hard. The anxiety generated by an impending deadline will often put an end to writer's block. Anxiety can alert us to an impending disaster or to the need for change and adaptation.

Anxiety is closely related to fear. But whereas the cause for fear is usually apparent, the circumstance that precipitates anxiety is hidden and unknown to the person. When the cause for anxiety becomes known but the feeling of apprehension remains, it is called worry.

There are many symptoms of anxiety, and many of them masquerade as genuine physical ailments. Unfortunately, many people and their physicians reach for Valium for relief rather than treat it as a signal to uncover what may be really bothering them.

We live at a time when so little is stable and the future is so unpredictable that anxiety in one form or another has become a part of everyday life. Many call this the Age of Anxiety. We all have ample opportunity to experience again and again what psychoanalysts call separation anxiety and castration anxiety.

Separation anxiety is normal for the growing child, who depends on his parents for security and love but who periodically must part from these comforts and eventually must leave them forever. Separation anxiety has its counterparts in adult life, in the form of the need for approval and acceptance. When we feel rejected, criticized, unloved or unworthy, we become anxious and insecure.

Castration anxiety is related to competitiveness, strength and power, our basic ability to "make it." When these are threatened, such as through loss of a job, looks, money or social position, anxiety results.

Sometimes the cause of anxiety has an organic basis, such as anxiety attacks precipitated by excessive drinking of caffeinated beverages or the abuse of other stimulant drugs.

Although they usually don't realize it, most people have found ways to alleviate anxious feelings. Among those that Gaylin delineates are spending money (proving yourself both potent — i.e., solvent — and lovable — i.e., worthy of a gift); stuffing something into your mouth, such as food, drugs or cigarettes (forms of self-reward and reassurance); seeking sexual gratification, either with a partner or by oneself (again, proving your worth and lovability), and performing trivial but useful tasks such as polishing the car, shining shoes, straightening bookshelves and scrubbing floors to induce relaxation and produce a sense of accomplishment. Practically everyone has built up one or more defenses against anxiety, and there is nothing wrong with that so long as they don't have destructive effects on your life.

Sometimes, however, the degree of anxiety or the method chosen, however subconsciously, to relieve it takes on unhealthy characteristics. People may attempt to drown their anxiety feelings in alcohol or obliterate them with drugs or excessive sleep. Others drown themselves in work.

Rather than live with a vague, undefined dread, some people assign a cause to it, whether true or not, and then have a seemingly rational fear, such as a fear of flying in airplanes, which, after all, do sometimes crash and kill people. Carried to an extreme, such fears become life-limiting phobias. As Gaylin explains, a person who is afraid of elevators is rarely actually worried about the elevator breaking down. Rather, he has displaced a less avoidable terror, such as a fear of interacting with people, with a more controllable activity.

Other times, a person may resolve his anxious discomfort by creating a delusion that would justify it. Rather than live with an irrational fear, he may decide that his colleagues are trying to sabotage his work and that's why he feels so anxious.

Like Jean, some anxious people may fail to recognize their feelings for what they really are because they are subconsciously converted into physical symptoms. These people may be ashamed of their anxiety, but physiological distress is easier for them to accept and express.

The result may be gastrointestinal disorders, such as chronic diarrhea, with no discernible organic cause, or anxiety, heart attacks, that mimic all the signs of a real heart attack but don't involve any heart damage at all. Such persons may go from doctor to doctor with their complaints and have many tests over and over vainly seeking a physical explanation for their ill health.

Sometimes, it is not how the anxiety is expressed but rather the degree of anxiety that makes it pathological. Some people are chronic worriers, fretting constantly over trivial problems and things that are unlikely to become problems. Since they are anxious much of the time, they get little pleasure from life and give little joy to others, who must constantly reassure them.

An anxiety reaction can sometimes border on or actually become panic. The person may become frantic or immobilized by his overwhelming diffuse fears. Anxiety heart attack is one form of an acute panic reaction.

Treatment of anxiety depends on its degree, cause and the nature of its expression. Simply telling an anxious person with physical symptoms that there is nothing organically wrong with him may provide temporary reassurance but it will not alleviate his underlying anxiety. Similarly, trying to talk someone out of a severe anxiety reaction, such as a fear of heights, does little good because the fear is based on something irrational or subconsious to begin with.

For severe symptoms, tranquilizers may be prescribed while psychotherapy is undertaken. Transient anxiety precipitated by a particular crisis may respond best to talking through the problem, with a tranquilizer prescribed for a brief period only if the symptoms are severe. Phobias can often be treated effectively by behavior therapy using relaxation techniques, among others, but sometimes there is a risk of the anxiety reaction re emerging in a different form.

World of Animals

DEAR DR. MILLER: Mother doesn't want me to get a parakeet because we have two cats. Can't you keep a bird safe from two cats? — K.A.

P.S. What if I got a sturdy cage and kept the door shut when I was gone?

DEAR K.A.: The cage almost certainly wouldn't be sturdy enough and, sooner or later, someone would leave the room's door open when you were gone. In some rooms where there is simply a blank wall, a sturdy bracket mounted high in the wall might hold a cage high enough to keep it out of reach. (The area should be relatively free of drafts, too, of course.) If you try this and your cats begin practicing broad jumping and various climbing techniques, maybe you had better try keeping that room's door shut, also.

★ ★ ★

DEAR DR. MILLER: My boyfriend made me feel like an idiot for doing a breast examination on my basset hound Dora. Why isn't this a good idea? Dora is five, she had one litter of puppies two years ago and still has prominent breasts, some of which would rate a D cup if dogs were wearing them these days. — R.R.

DEAR R.R.: There is nothing dumb about giving Dora a complete breast examination occasionally. Mammary tumors (many of them malignant) can occur in canines. Of course, any lumps found should be checked out by the doctor. While not all small lumps found in mammary tissue are potentially dangerous tumors, enough are to make the procedure worthwhile.

★ ★ ★

DEAR DR. MILLER: I've got some midget minnows which are just over an inch long.

They have a green cast and transparent body. I have them in a tank by themselves. How do you keep such delicate little fish going? They are eating well, though I am feeding them very fine food so they can swallow it. — J.B.

DEAR J.B.: If this is the midget minnow from Ceylon (Horandandiya Atukoralia), it's already full size. Fragile as it appears, the fish is far from it. It can handle a variety of acid and alkaline, hard and soft waters, and temperatures from 70 to 80 deg. F. It can, in fact.

We Will Buy
OLD ORIENTAL RUGS
Appraisal and Repair Services
CAESAR SHEPHERD GALLERY
384-0912

Lakehill
HAIR FASHIONS
479-7115
3960 QUADRA
(Quadra Centre)
OPEN THURSDAY EVENINGS
THE SHORT STORY
is big fashion news for all of those trendy types suddenly bored with lots of long hair. Permed first to set the just-right curl direction, then cropped close to the head, it's the little-boy look grown-up — to super sophistication! Look out long hairs — there's a short wave coming!
master charge
CHARGEX
2-25

You're working!
you don't have time to sew, right? Wrong! Now, you can make clothes in one half the time of ordinary sewing and have a smashing wardrobe to boot thanks to the fabulously easy Ann Person® Method of Sewing . . .
(It's true. This writer sews and works and walks her dog. And, my stars, she even dates.)
Special-For-You Classes
Classes Starting Mar. 12th, 13th and 14th
8 LESSONS $20.00
Specialty Classes
Draped Cowl Necklines — Sat., Mar. 3, 9:30-11:30 a.m. $3.00
Skirts — Sat., Mar. 10, 9:30-11:30 a.m. $3.00
Leisurewear — Starts Wed., Mar. 14, 1-3 p.m. .. 5 Lessons $15.00
Ann Person Method Part II — Starts Thurs., Mar. 15, 7-9 p.m. 5 Lessons $15.00
The Ann Person Method
taught only at your
Stretch & Sew Fabrics Centre
Authorized User of Stretch & Sew Trademarks
2541 Estevan 592-9622
2-25

Mel's BARGAINS
USED FURNITURE and APPLIANCES
3460 QUADRA

NEED CUSHIONS?
DON'T MISS RIGA's GREAT CUSHION EVENT
CUSTOM-MADE CUSHIONS
FOR BOATS, CAMPERS, CANE FURNITURE, etc.
Available Fabrics:
TWEEDS Reg. 19.95 SALE ..... from 6.95 yd.
VELVETS Reg. 29.95 SALE ..... from 9.95 yd.
VINYLS Reg. 10.95 SALE ..... from 5.95 yd.
Or we'll make up cushions from your own fabric. Bring it with you!
DRAPES made to measure for ..... 1.99 panel plus material.
SLIPCOVERS made to measure.
POLY-FOAM 20% OFF
RIGA UPHOLSTERY & DRAPERY
MARKET SQUARE 383-7621
2-25

FRAMING IS OUR ONLY BUSINESS
NEEDLEWORK A SPECIALTY
Taplin Art & Frames
592-7115
2002 Oak Bay Ave.
(at Foul Bay Rd.)

C & C HEARING AID SERVICE
FOR ALL YOUR HEARING NEEDS
NOW AT
1822 GOVERNMENT
385-5414
Formerly The Bay Hearing Aid Department

CARMELA COSTIGAN
is pleased to announce
that as of February 26, 1979
she will be associated with Eleanor Wilson
as co-owner of the
QUEEN VICTORIA INN BEAUTY SALON
(located in the main lobby)
655 Douglas Street, Victoria, B.C.
For an appointment call
388-5912
Parking available on premises
3-3

SPRING'S BEAUTIFUL WHIRL OF FASHION COMES TO E. M. CARTER

What an array of spring dresses and suits! Styles that are DIFFERENT . . . in all the beautiful new easy-wear, easy-care materials, chosen with you in mind.
Featuring an exceptionally fine selection of co-ordinated sportswear. See them soon!
e. m. carter ladies' wear
Parliament Mews 230 Menzies St.
385-6511
Use Our Budget or Layeway Plan Open Daily, 9-5:30

LIGHTING
FIXTURES AND SWAGS
sun dial
479 Burnside Road East

NOTICE
TO ALL
"Y" MEMBERS AND COURSE PARTICIPANTS
REGISTRATION BEGINS
MONDAY, FEBRUARY 26th
FOR SESSION 4 (APRIL 2 to MAY 28)
You are urged to register early to avoid disappointment.
NEW CLASSES
● Disco Dance—Advanced
● Israeli Folk Dancing
● Continuing Yoga and Beginners' Yoga
● Basic Karate Workout ● Sailing
● Bicycle Maintenance
VICTORIA YM-YWCA
880 COURTNEY STREET
PHONE 386-7511
2-26

Final Days
CHARGEX VISA
YEAR-END CLEARANCE SALE!!
All Stock Must Be Sold
GREAT REDUCTIONS — LEFTOVER STOCK FROM OUR UNITED KINGDOM CONTAINER SHIPMENT!
AT
PETE'S PLACE
OPEN 7 DAYS AND NIGHTS
"HOME OF FINE OLDE ENGLISH FURNISHINGS"
15 min. from Downtown | 10 min. from Woolco | 786 Goldstream 478-6000 | FINANCING O.A.C. Dept. store rating
2-25

PROTEIN PERMS (1979)

Especially for fine, difficult Hair. These New Perms have delighted our clients and are presently on a special. They do not contain ammonia and are especially valuable for fragile or fine hair. No charge for hair cutting with perms.

Five Operators 383-6015

Working Proprietor, Len Andrews of London, England

ANNAS TAYLOR BEAUTY SALON

1004 BROAD STREET (By Eaton's Car Park)

REUNION

QUEEN ALEXANDRA SOLARIUM

Junior League

We are celebrating our 40th Anniversary in June, 1979.

If you were a member or know the whereabouts of any members, please contact

Jackie Lunt 382-2893

Linda Fox 477-3943

Bridal Lane Boutique Ltd

New Spring Arrivals . . .

Communion Dresses, Headpieces, and Veils

Yes — we have Gowns for Flower Girls . . . in addition to bridal gowns and elegant formals.

8 Centennial Square
388-4814

GLENLYON SCHOOL

1701 Beach Drive, Victoria, B.C. V8R 6H9

Founded 1936 — Member of I.S.A. of B.C.

Headmaster: Hamish I. F. Simpson, B.A. Dip. Ed.

An independent day school for boys (Grades 1-X), Glenlyon stresses individual attention in a well-directed educational environment, the pursuit of academic excellence, and a concern for social, cultural and athletic development.

Applications for entrance in September, 1979 at all grade levels should be received as soon as possible.

Entrance examinations will be written at the school on Saturday, March 3rd, for boys entering grades 6, 7, 8.

SCHOLARSHIPS: A number of Academic Scholarships are offered to boys currently enrolled in Grades 6 and 7 and examinations will be written on Saturday, March 3, for all candidates. Criteria for the awards include success in the entrance and scholarship examinations, evidence of superior standing in present schools and a record of good character. Very special talents (eg. musical achievement) will be strongly considered in making the awards.

For further information and illustrated prospectus apply to:
Miss D. Murray, School Secretary,
Telephone (604) 592-2401

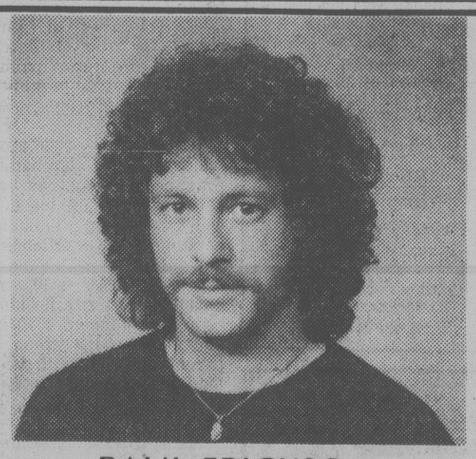

PAUL ERICKSON

Ginger Group

733 Johnson St.
Victoria, B.C.
V8W 1M8

Phone:
382-7235 or 6

UNWANTED HAIR REMOVED

386-7122

Victoria Electrolysis Studio
506-1207 Douglas St.

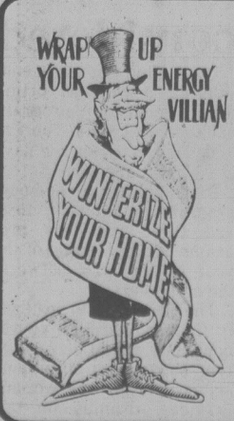

THREE WAYS TO WRAP UP YOUR SAVINGS BEFORE SPRING!

1. Install ThermoGlas windows (and doors) with new exclusive thermal-barrier frames, virtually eliminates condensation.
2. Convert to ThermoGlas using existing window (and door) frames.
3. Add inside storms to existing windows.

WESCRAFT

"MAKING (and INSTALLING) FINE QUALITY WINDOWS FOR 25 YEARS"

2189 KEATING X ROAD

COURTENAY 339-4263 — NANAIMO 758-2441

Fruit Tree Pruning Time is Here

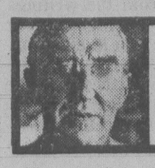

GARDENING
jack beastall

Fruit tree pruning on the southern end of Vancouver Island is done during the last week of February into the first two weeks of March if temperatures are in the mild range and no Arctic air is likely to invade the area.

The reasons for pruning fruit trees are to encourage the formation of fruit spurs and overcome the natural habit of biennial bearing; to encourage a certain amount of new wood growth on those fruits that do make fruit spurs; to maintain the delicate balance between root, top growth, and fruit production. These reasons are fully explained in books available at the public libraries.

The fruit we grow is actually a seed capsule. A fruit tree will bear fruit without any pruning, but the quality and texture may not be to the gardener's liking.

When a fruit tree is drastically pruned to reduce its size it takes about five years before the delicate balance is restored, and little, if any, fruit is produced during that period.

TOOLS: Using substitute tools, dirty tools, or blunt tools, can cause damage to plant tissues, leaving wounds which are slow to heal and permit the entry of disease spores.

The tools needed include a pair of good quality hand secateurs for cuts up to one-half inch in diameter. A pair of long handled loppers is used for cuts from one-half-inch to 1½ inches and a pruning saw for larger cuts.

The 12 ft. metal extension pruner is about the easiest pruner to use and well worth its cost. The blade is operated by a rope which runs over a seris of pulleys to increase the power of the cut. Cuts of 1½ to 2 ins. are like cutting a block of cheese.

The now popular Japanese curved pruning saw comes with the extension pruner. The blade may be attached to the top of the pruner, or fitted to a separate handle for hand use.

BEFORE PRUNING see that all tools are sharp and clean, a job which takes more time than the 20 minutes needed to prune a tree.

STUDY each tree carefully from all angles and decide exactly what parts will be removed and which will be shortened. Estimate the 10% which is safe to remove and limit the pruning for this year to that amount.

FRUITING: Apples, pears, and plums bear fruit on fruiting spurs. These are short angular growths found along the older lateral growths and the main branches.

On apples the fruiting spurs will continue bearing fruits for about 15 years. On pears the spurs survive for around 10 years, and on plums for five years. Pruning every year to encourage new spurs is necessary on plums.

When a young growth of 6 to 8 inches in length is reduced to two leaf buds it is likely to form a fruiting spur in a year or so. These spurs make growth one year, bear fruit the second year, make growth the third year and bear fruit the fourth year. Since unpruned trees tend to make fruit spurs at a given age the trees become biennial fruiting, a condition pruning is designed to correct.

Fruit spurs are never cut off as long as they remain in production. The gardener who removes all those silly little twiggy pieces will have no fruit for five years until new fruit spurs are formed.

YOUNG TREES: Usually purchased as 2-year-olds and planted from November until mid-March. Pruning for the first four or five years concentrates on forming a good branch system that is strong enough to bear heavy crops without breaking.

Three to four main branches are selected, placed spirally around the trunk and extending N,S,E, and W. All other branches are removed, also unwanted growths are nipped off as they appear.

The growth made each year has bark of a different color and texture. That made the previous year is cut back half way, and the leader at the top of the trunk is pruned the same way. Growth buds at the centre of each year's growth are the strongest and make heavier branches than those at the top or the base of the growth.

PEACHES bear fruit on new shoots made the previous growing season. These shoots are cut off with the fruit attached when the crop is gathered in August. At this time of year old wood is removed, but last year's shoots are preserved for fruiting this year.

PLUMS: If severely pruned at any age will split their bark and ooze gum. Disease spores enter the gum and the limbs gradually die back, eventualy killing the whole tree. When this happens the underground roots send up sucker growths over their entire length and the gardener has the expense of root removal.

CHERRIES: fruit on new wood made the previous year. Pruning is always light to prevent gumming, removing some of the old wood and encouraging some new growth. Fruit forms higher on the tree each year, and severe pruning is not possible on older trees.

BURN the prunings as soon as the trees have been pruned. The young tips are where insects lay their eggs, which will hatch in due time if left lying around.

FERTILIZING follows pruning. Only fertilizer applied now before the tree starts growth will be of any benefit to this year's crop. Fertilizer reaching the roots later in the season causes unnecessary wood growth and lessens the storage life of the fruit.

To fertilize, start two feet from the trunk and punch holes in the soil eight inches deep in a circle and one foot apart. Make as many circles as needed at twelve to fourteen inch spacing to cover the area to two feet beyond the extreme edge of the branches.

Put a teaspoon of fertilizer into each hole then water well to dissolve the fertilizer and fill the holes with soil. Watering is important as the fertilizer must be at root level when growth starts.

When pruning, exercise care to have ladders on a firm footing and lashed to the trunk or branches if ncessary. Do not damage bark by climbing into the tree with heavy boots.

Work for Week

If spring cabbage survived early winter frosts, give each plant light dressing of nitrogen. The same to each kale plant. Or use one teaspoon of 6-8-6 to each plant, watered in if not raining.

In frost free greenhouse, porch, or covered cold-frame, sow seed of summer cabbage, early cauliflower, and Early Simpson lettuce for later transplanting to rows. Endive is also a hardy spring salad.

Pruning of fruit trees and deciduous ornamental trees is worked on in mild weather from now to end of month.

If not done, plant garlic, shallots, and Jerusalem artichoke tubers — all in deep soils that are well drained and yet moisture holding during summer.

Hardwood cuttings taken last fall and set outdoors are showing promising growth bud, but don't disturb. Many will root in April or May. At that time see they do not dry out.

Clematis jackmanni and its hybrids flower on new wood made this coming season, so cut back all long growth, leaving two buds on each strong shoot where it joins old wood.

The Punishment Is for Talking

MILAN, Italy (AP) — Tiziana Sozzi, the first Italian woman jockey who recently caused a sensation by posing nude for an Italian men's magazine, was fined and suspended from racing for four months after a controversial interview in which she had bitterly criticized Italy's horse racing world.

The Italian racing commission which punished the pretty, 27-year-old pointed out the disciplinary measure was taken because of the interview, not her posing.

Sozzi, who contended horse racing was not really fair in Italy, said she will appeal the suspension and the $1,089 fine.

She also said she would continue her career as a jockey in England.

WINDOW SHADE SHOP
2727 QUADRA
384-4895

FOR NEW DESIGNS IN SHADES AND BLINDS WITH JOANNA MILLS FABRICS

DR. W.A. ROPER

announces that his office is now open for

Family Practice

at

St. Anthony's Medical Centre
582 GOLDSTREAM AVE.
Phone 478-3812

2-24

MOVING AND STORAGE

BARRY MILNE

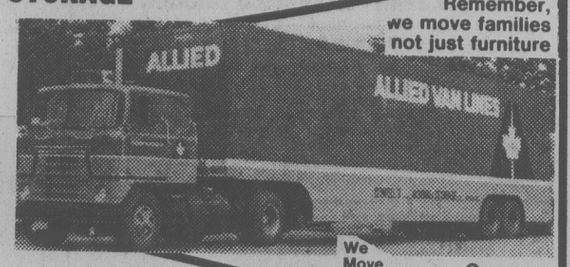

Remember, we move families not just furniture

We Move Electronics

Overseas Shipping Specialists

DOWELL'S MOVING & STORAGE

630 Esquimalt Road — 384-7191 — Modern Palletized Storage

2-25

FAIRWAY

272 GORGE ROAD WEST — GORGE SHOPPING CENTRE

MON.-FRI. 9-9
SATURDAY 8-9
SUNDAY 9-6

INVENTORY SALE CONTINUES

PRICES EFFECTIVE SUN., MON., TUES. FEB. 25, 26, 27. WHILE STOCKS LAST

WE RESERVE THE RIGHT TO LIMIT QUANTITY

PACIFIC EVAPORATED **CANNED MILK** 2 tall tins 89¢ — LIMIT 8 PER FAMILY

ONTARIO **MEDIUM CHEDDAR CHEESE** lb. 1.69

CANADA GRADE A **CROSS RIB ROAST** lb. 1.69

ECONOMY RIBEYE BONELESS **ROAST** Previously Frozen lb. 2.29

NEW ZEALAND SHOULDER **LAMB CHOPS** lb. 1.19

DELMONICO BONELESS, PREVIOUSLY FROZEN **BEEF STEAK** ECONOMY lb. 2.49

MAPLE LEAF NO. 1 **BACON** LB. PKG. 1.39

SKINLESS **WIENERS** TRAY PACK lb. 69¢

MAPLE LEAF FAST 'N' EASY **STEAKETTES** 2-lb. pkg. 2.79
Veal, Beef with Mushroom or Green Pepper

GOLDEN RIPE **BANANAS** 2 LBS 49¢

U.S. GROWN FRESH **CELERY** Ea. 39¢

MEXICAN **GREEN PEPPER** lb. 39¢

CASHMERE **BATHROOM TISSUE** 4-roll pkg. 79¢

ROYALE **FACIAL TISSUES** Large Box, Ea. 59¢

CUTRITE **WAX PAPER REFILL** 200 ft. roll 1.19

9 LIVES **CAT FOOD** Variety of flavors 4 6-fl.-oz. tins 89¢

ALPO, KAL KAN **DOG FOOD** 3 14-fl.-oz. tins 1.00

BETTY CROCKER **ANGEL FOOD CAKE MIX** 15-oz. pkg. 99¢

SUN-RYPE WHITE LABEL **APPLE JUICE** 48-fl.-oz. tin 79¢

TANG **ORANGE FLAVOR CRYSTALS** 2x7-oz. pkg. 79¢

ROBIN HOOD **QUIK OATS** 1.35 kg box 99¢

BLUE RIBBON or CHASE 'N' SANBORN **COFFEE** 1-lb. pkg. 2.49

UNCLE BEN'S **CONVERTED RICE** 2-lb. box 1.29

HEINZ **TOMATO KETCHUP** 20-fl.-oz. btl. 89¢

SUN-RYPE **APPLE PIE FILLING** 19-fl.-oz. tin 69¢

NABISCO **SHREDDIES CEREAL** 675 g box 89¢

CAMPBELL **CHICKEN NOODLE SOUP** 3 10-fl.-oz. tins 79¢

FLEISCHMANN 100% CORN OIL **MARGARINE** 2-lb. pkg. 1.89

HERSHEY **PEANUT BUTTER or CHOCOLATE CHIPS** 12-oz. pkg. 1.49

MOM'S SOFT **MARGARINE** 1-lb. tub 77¢

SQUIRREL **PEANUT BUTTER** 3-lb. tin 2.49

HERSHEY **INSTANT CHOCOLATE** 2-lb. tin 1.99

RAGU **SPAGHETTI SAUCE** 28-fl.-oz. jar 1.19

SPLENDOR **LONG SPAGHETTI or READY CUT MACARONI** 2-lb. bag 59¢

WONDER **BLEACH** 128-fl.-oz. jug 89¢

CREST **TOOTHPASTE** 100 ml tube 79¢

MAXWELL HOUSE INSTANT **COFFEE** 10-oz. jar 4.79

Perspectives

By Rev. J. A. Davidson

The life of faith is lived simultaneously in two environments. That is a basic biblical insight. First, there is what can be called "the environment of grace" with grace understood simply as the love of God impringing on our lives. This is the environment in which one is sustained by prayer and worship and other disciplines of faith.

But the life of faith is also lived in the everyday world. To try to live in the environment of grace and not involve oneself in the affairs of the world any more than is necessary for sustenance and survival is not to affirm God's purposes but to deny them. Piety cultivated in isolation from the world is always in danger of going sour.

On the other hand, the insight and the motivation and the courage needed for creative, compassionate life in the world are not self-renewing, but must be constantly nourished in the environment of grace.

In our time we have seen some Christian activism petering out into ineffectual do-goodism because it has not been adequately nourished by grace. God has joined together the environment of grace and the environment of the everyday world and let no man put them asunder.

I would illustrate this principle from the writings of two great men of our time, men who lived simultaneously in the two environments as they took the way of Christian faith—although both sat rather loosely to the conventional orthodoxies.

Dag Hammarskjold, the Swedish diplomat who died in an air accident in Africa in 1961 while serving as Secretary General of the United Nations, kept a spiritual notebook, parts of which were published after his death under the title *Markings.*

In this notebook he wrote, "In our era, the road to holiness necessarily passes through the world of action." (He made it clear in his book that for him "holiness" is a quality of life which is sustained from beyond the here-and-now and which gives meaning and purpose to life in the here-and-now.)

The second man is the French Jesuit mystic and scientist, Father Teilhard de Cahardin. During his life most of his writings were suppressed by the authorities of his Church on grounds of heretical tendencies, but in the years since death in 1955 his writings have been extensively published. In a little book of meditations, *Hymn of the Universe,* he described himself in this way: "He drank of life everywhere as at a sacred spring."

He experienced the grace of God at the mass and in other specifically religious situations—but he also found the reality and the energy and the love of God in every segment of life, including his scientific research.

These two simple statements delineate something of the nature of the life of faith in two environments and point the way to meaning and fulfilment which are in faith.

(Dr. Davidson is minister of Dominion-Chalmers United Church, Ottawa.)

Silver Threads

VICTORIA

MONDAY through FRIDAY — 8:30 a.m., drop-ins, cards, shuffleboard, pool, library; 9:30 and 1 p.m., arts and crafts; 11:30, lunch.

MONDAY — 1 p.m., stamp club; 1:15, bridge; 7, whist.

TUESDAY — 9 a.m., Rods and Reels; 1 p.m., films, bridge for beginners; 7:15, old time dance for members.

WEDNESDAY — 1 p.m., chess club; 1:15, sing-song; 1:45, concert: Melodears; 7, whist.

THURSDAY — 11:30 a.m.-1 p.m., health counselling; 1:30, old time dance.

FRIDAY — 10:30 a.m., conversational French, keep fit class; 1 p.m., choral group practice, duplicate bridge; 1:15, bridge; 7, cribbage.

SATURDAY — 11 a.m., drop-ins, cards, shuffleboard, pool; 10:30-12:30 p.m., Spanish class; 1 p.m., chess club; 1:30, whist; 7, 500 card game.

SUNDAY — 1-4 p.m., drop-ins.

SAANICH

MONDAY through FRIDAY — 8:30 a.m., billiards, drop-ins, shuffleboard, ping-pong.

SUNDAY — 2 p.m., Concert Orchestra practice.

MONDAY — 9:30 a.m., Hampton Singers practice, ceramics; 11:45, hot lunch; 1 p.m., duplicate bridge; 7, Hampton Happy Gang practice.

TUESDAY — 9 a.m., carpet bowling; 9:30, beadwork, basketry, lapidary, dressmaking; 10, income tax consultant; 11:45, hot lunch; 1:15 p.m., progressive whist.

WEDNESDAY — 9 a.m., five-ping bowling; 9:30, oil painting, woodcarving, leatherwork; 10, conversational French; 1 p.m., films; 2, concert: Melodians; 3, nurse and physiotherapist visit, make appointment.

THURSDAY — 9 a.m., carpet bowling; 9:30, knitting, crochet, ballpoint embroidery, weaving; 11:45, hot lunch; 1 p.m., progressive bridge, bowling at Mayfair Lanes; 1:15, beginners French; 1:30, oil painting, macrame, quilting.

FRIDAY — 9 a.m., carpet bowling for beginners; 9:30, novelty class, lapidary; 10, meditation class; 11:45, hot lunch; 1:30 p.m., jacko, stamp club; 7:30, progressive whist.

SATURDAY — 9:30 a.m., Songmen practice, upholstery class; 1:30 p.m., cribbage, billiards, drop-ins; 7, bingo.

ESQUIMALT

MONDAY — 10 a.m., learn to dance; noon, lunch; 1, five-pin bowling at Wilson's Lanes; 1:30, carpet bowling, oil painting; 3, five-pin bowling at Town and Counry Lanes.

TUESDAY — 10 a.m. exercise to music followed by swim, art for beginners, income tax consultant; noon, lunch; 1:30, chess, carpet bowling, liquid embroidery.

WEDNESDAY — 10 a.m., Silver Singers, liquid embroidery; noon, hot lunch; 1:30, whist, sewing, novelties.

THURSDAY — 10 a.m., writing workshop, weaving; noon, lunch; 1-1:30, public health nurse visits.

FRIDAY — 10 a.m., ceramics with Heather Dent Studios, quilting, carpet bowling; noon, hot lunch; 1:30, dance.

SIDNEY

MONDAY through FRIDAY — 9 a.m., centre opens, cards, library, billiards, morning coffee, afternoon tea.

MONDAY — 10 a.m., dance for fun, billiards, quilting, decorator paints; noon, lunch; 1:30, ceramics, swim club; 2, films; 7:30, bingo.

TUESDAY — 9:30 a.m., lapidary; 10, Serenaders practice, painting, rag basket weaving; noon, lunch; 1, whist, crochet, lapidary, painting; 7, shuffleboard and games.

WEDNESDAY — 10 a.m., novelties and rug hooking; noon, hot dinner; 1, Mah-Jongg discussion group on parents in crisis with Mary Manning; 2, concert: Bert Storer Variety Show; 7, duplicate bridge.

THURSDAY — 9:30 a.m., lapidary; 10, weaving, carpet bowling; noon, lunch; 1, bridge; 1:30, dressmaking; 7, crib.

FRIDAY — 10, beadwork, keep fit, ceramics, quilting; noon, lunch; 1, creative writing, 1:30, Silver 'T' Bells practice, stretch and sew; 2, jacko; 7, evening cards.

SATURDAY and SUNDAY — 1-4 p.m., drop-ins.

TV project considered

The United Church is considering a $500,000 prime time television program package next year, The United Church *Observer* says in its February issue.

Plans call for a one-hour program in January, 1980, and three half-hour programs during the rest of the year on the CTV network, the story says.

The programs, to be largely financed through viewer donations, would be variety type shows with an emphasis on music, not worship services, dramas or talk shows.

KNOX PRESBYTERIAN CHURCH
2964 Richmond Road
A Friendly Church That Cares
Rev. David A. Smith, B.A.
11 A.M.
MORNING WORSHIP
"FREEDOM, GOODNESS & LOVE IN CONFLICT"
Nursery Facilities
Church School Classes for all ages
7 p.m. Junior Youth
8 p.m. Senior Youth
WED., 9:30 a.m.
Adult Bible Study
FRI., MAR. 2:
WORLD DAY OF PRAYER at OAK BAY UNITED CHURCH
Visitors Most Welcome

TRINITY PRESBYTERIAN CHURCH
2964 Tillicum Road at Gorge Shopping Plaza
The friendly church
Close to Motels
11:00 A.M.
"THE BATTLE FOR BREAD"
Church School Classes
Nursery facilities
Bible Study
Thurs., 7:30 p.m.
Minister: Rev. G. D. Smith, M.A.

PROTESTANT REFORMED CHURCH
Holyrood House — Saltaire Room — 2315 Blanshard at Bay St.
Rev. R. C. Harbach, Minister in the Protestant Reformed Churches
SUNDAY, 10 A.M. Preaching on the Book of Titus
3:30 P.M. Preaching on Man's Deliverance
Radio Ministries
SUNDAY, KLYN—FM 106.5, 9 c.m., Lynden P.R. Church; at 4 p.m. Reformed Witness Hour
SAT., KARI 550, 10:45 a.m. BIBLE TRUTH MEDITATIONS
Wednesday, Home Bible Study Class — 8 p.m.
Friday, Children's Bible Class — 7 p.m.

St. Andrew's Presbyterian Church
Downtown — Douglas St. at Broughton
Ministry:
Rev. Bruce Molloy and Mrs. Chrissie Hogg
11 A.M. "THE SAMARITAN'S RISK"
Church School. All Grades: Nursery Care
5 P.M. "THE RAPTURE"
Wed., Feb. 28, 7:30 p.m.
Annual Congregational Meeting
DROP-IN CENTRE—Wed. 10:30 a.m.-12:30 p.m. 643 Broughton
Thurs. 10:45 a.m.& 8 p.m. Bible Study in the Social Suite
VISITORS WELCOME

WESTERN COMMUNITY BAPTIST CHURCH
2612 SOOKE ROAD
Sunday School 9:15 a.m. Morning Worship 11 a.m.
Pastor: Rev. Gordon Patterson, 478-2525

FIRST BAPTIST CHURCH
Quadra and North Park
11 a.m. "THE CRITICAL DECISION"
John A. Watson and Cecil Barner
Organist and Choir Director: Mr. John Tunstall

VICTORIA BAPTIST CHURCH
S.B.C.
3220 Cedar Hill Cedar Hill Community Centre
Bible Study 9:45 a.m.
Worship 11 a.m. 7 p.m.
Rev. Bo Brantley (Nursery Available) Phone 477-5474
"We Love, Because He First Loved Us" IN 4:19

Emmanuel
BAPTIST CHURCH
2121CEDAR HILL CROSSROAD Tel. 592-2418
Team Pastors:
Norman Archer Lloyd Pierce
Edward Mackay Neil Parker
9:30 a.m. — YOUTH SERVICE
HENDERSON PARK PAVILION
for all Grade 9-12 students
9:30 and 11 a.m.
"THIS IS WORTH HEARING"
Pastor Norman Archer, preaching
Full Sunday School Program at both services
"SUNDAY NIGHT AT 7"
COMMUNION MEDITATION
Youth Chorus, Art Wiebe, Instruments
"CELEBRATION OF LOVE COMMUNION"

Central BAPTIST CHURCH
833 PANDORA AVE. 385-7786
"We preach Christ crucified risen and coming again"
Two Similar WORSHIP SERVICES
8:45 and 11:00 a.m.
"CONTENTION and CORRECTION"
(Studies in I Corinthians)
9:45 a.m.
FAMILY BIBLE SCHOOL
7 P.M.
BRIGADE SERVICE
"BRIGADIERS FOR CHRIST"
★ Male Octet
★ Pastor Preaching
Pastor: R. D. Holmes
Min. of Visitation: Norman Harrison
Assoc. in C.E.: Miss Verne Scott
Asst. To Pastor: C. V. Eno
3:30 P.M. INTERLUDE CONCERT SERVICE
Elizabeth Taylor—Soprano
Nancy Holmes—Mezzo-Soprano
Everyone Welcome
Where every Visitor is an honored guest

Saanich Baptist Church
Royal Oak School, 4564 W. Saanich Road
10 a.m. to 12 Noon FAMILY BIBLE FELLOWSHIP
7 p.m. EVENING FELLOWSHIP HOUR
Pastor: Rev. Alex Shook, 479-0050

FRIENDSHIP BAPTIST CHURCH
1744 Feltham Road
10 A.M. WORSHIP SERVICE and Sunday School
World Wide Pictures presents a beautiful memory for tomorrow
SHIOKARI PASS
In Color
SUNDAY, FEBRUARY 25th
7 P.M. at
Gordon Head Rec. Centre

Douglas St. Baptist
3277 Douglas St.
Pastor: Reed H. Elley
10:30 A.M.
"WILL THE REAL MESSIAH PLEASE STAND UP"
7:30 P.M.
"BLUEPRINT FOR A SUCCESSFUL CHURCH"
A friendly Evangelical Church

Queens Avenue
APOSTOLIC CHURCH
(fundamental—pentecostal)
804 QUEENS AVENUE
REV. ALAN McLEAN
382-7833 or 479-3189
10 A.M. Sunday School
11 A.M. Sermon on the Mount #1. Blessed Are the Poor in Spirit"
7 P.M. "Have You Failed — or Just Been Defeated?"
TUESDAY
7 p.m. Prayer Meeting
8 p.m. Bible Study

THE CHRISTADELPHIANS
1396 McKenzie Avenue
Great News FOR THE World
"ISRAEL — GOD'S PURPOSE WITH THE JEWS"
J. Brierley
Bible Address
Everyone Welcome
Sun. 7:30 p.m.
No Collections
Sunday School 9:20 a.m.
Memorial Worship 11:00 a.m.

UNITY OF VICTORIA AT THE EMPRESS HOTEL
PRINCE ALBERT ROOM
Minister
REV. MARVIN O. ANDERSON
Prayer Time 10 a.m. CHURCH SERVICE 10:30 A.M.
For information please call 382-1613 or 479-9952
Unity Church of Victoria is affiliated with Unity of Vancouver, Unity School of Christianity and DAILY WORD MAGAZINE
UNITY

PENTECOSTAL ASSEMBLIES OF CANADA
NORTH DOUGLAS PENTECOSTAL TABERNACLE
Douglas at Canterbury
Pastor: Rev. Harold Pendray
Visitation — Gilbert Rowland Youth — Art Henkel
9:45 a.m. Christian Education Hour
For Transportation Phone 479-1332
11 A.M. "SPIRITUAL BLINDNESS"
7 P.M. "CUNNING DEVICES"
Everyone Welcome

CHINESE PENTECOSTAL CHURCH
800 Princess
SUNDAY 9:45 a.m. Sunday School
11:00 a.m. and 7:30 p.m. Worship Services
Prayer — Wed., 7:30 p.m. Youth — Fri., 7:30 p.m.
Pastor: Rev. Steve Wong 383-3878

Glad Tidings
PENTECOSTAL CHURCH
842 North Park Sp.
384-7633 384-0113
GOD'S WORD AS IT IS FOR MEN AS THEY ARE
Pastor: E. AUSTIN — Youth: D. PENNOYER — Music G. KRAUSE
9:45 A.M. — FAMILY BIBLE SCHOOL
● Bus Service — 595-7393 — or Church Office
11:00 A.M.
CRUSADER PARADE
● Colorful, Inspiring, Informative
● G. Krause Speaking
7:00 P.M.
"SPACE RENDEZVOUS"
● Pastor Austin Speaking
● Special Music and Singing
● Everyone Welcome
FRIDAY — 7:30 P.M.
SACRED CONCERT
● Western Pentecostal Bible College
● 24-Voice Choir
● Inspiring Musical Ministry
Find Reality in Christ at Glad Tidings

UNITARIAN CHURCH
106 Superior Street
10:30 a.m.
"COMMENTS ON CARING, COMMITTMENT & COVENANT"
Peter Raible, minister of the Unitarian University Church, Seattle. "Central to our religious community are the issues embodied in these words."
10:30 a.m. Church School
Visitors Invited

ELK LAKE BAPTIST
The Church by the Lake
5563 Pat Bay Highway
Minister Emeritus Harry Pike
Minister: J. C. A. Barton
9:30 a.m. Family Church School
10:30 a.m. Morning Worship
Coffee Hour
7:15 p.m. Rev. Fred Schimke, Leprosy Mission
—A Warm Welcome to All

VICTORIA ALLIANCE CHURCH
1792 Townley St.—Pastor H. Orlin Craig—Telephone 592-1821
(Across from Richmond Elementary School)
ANNUAL MISSIONARY CONVENTION
Sunday, February 25th, at 11 a.m. and 7 p.m.
DOROTHY HUBERT of Thailand
Tuesday, February 27th, at 7:30 p.m.
REV. TOM SAWYER of Peru

BRITISH-ISRAEL WORLD FEDERATION (CAN)
Victoria Branch
PUBLIC MEETING
Sunday Afternoon at 3 p.m.
in the Dominion Hotel, 759 Yates Street
BIBLE STUDY
Mr. Frank Hall
Radio broadcast every Sunday 10 a.m. and 10:15 a.m. on K.A.R.I. (550)

PARKDALE EVANGELICAL FREE CHURCH
1095 Tolmie, 382-7513
REV. A. KEN STROM
9:45 A.M. FAMILY S. SCHOOL
11:00 FAMILY WORSHIP
(Teaching 1 John 3:1-10)
6:00 EVENING FELLOWSHIP
Guest: Rev. A. C. Strom
WED., FEB. 28th, 7:30 p.m.
BEREAN CONCERT CHOIR from Calgary, Alberta

CHRISTIAN REFORMED
at Agnes off Glanford
10:30 A.M. MORNING WORSHIP
and Sunday School
7:00 P.M. EVENING WORSHIP
Ministers: Peter W. DeBruyne and Dan R. Tigchelaar

Pastor: JOHN STONE
trinity christian centre
949 FULLERTON AVE.
383-4185
9:30 a.m. Sunday School
For all Ages
11 A.M.
MORNING WORSHIP
Nursery Provided for Morning Service
7 P.M.
EVENING WORSHIP
Tuesday 7 P.M. Prayer Meeting

VICTORIA TRUTH CENTRE
1201 FORT ST.
DR. E. M. SMILEY Minister
11 a.m.
"METAPHYSICS OF SHAKESPEARE"
Dr. E. M. Smiley
SUNDAY NIGHT AT 7:30
"I AM THE WAY"
Rev. Lois McLean
Special Notice: The Children's Church meets every Sunday at 11 a.m. All children and Young People are lovingly welcomed.

Victoria Church of The Way
A NON-DENOMINATIONAL CHARISMATIC FELLOWSHIP
A Team Ministry:
PASTORS: BILL JOHNS and DOUG ROBERTS
MINISTERS: TED FOLLOWS and JOHN FRANCIS
EVANGELIST: DOUGLAS KOOY
Join With Us
10:30 A.M.
TED FOLLOWS
Ministering
Nursery provided
Meeting at LEONARDO DA VINCI CENTRE, 195 Bay St.

CHRISTIAN APOSTOLIC CHURCH
Original Christian Doctrine
SUNDAY SERVICE & SUNDAY SCHOOL
11:00 A.M.
Studies in the Science of Life
WED., 7:30 P.M.
2663 Shelbourne St., Victoria

Orthodox Church
(Russian Synod)
For information contact:
Rev. Fr. Gleb Jensen
3801 Cadboro Bay Rd.
Phone 477-8892

SAANICH COMMUNITY CHURCH
MENNONITE
990 Falmouth Road
10 A.M. FAMILY WORSHIP
Ron Teichrob
477-6702 or 384-8841

VICTORIA EVANGELICAL LUTHERAN CHURCH
1016 Dunford — Ph. 478-7930
Divine Services 11 a.m.
Sunday School 10:15 a.m.
Adult Bible Class 10:15 a.m.
E. C. Hallstein, Vacancy Pastor
A changeless Christ for a changing world

BERACAH BIBLE CHURCH
4516 W. Saanich Road
Sunday Services
10 a.m., 11 a.m. and 7 p.m.
FOY L. SPIVEY, Pastor
Independent Fundamental

VICTORIA CITADEL CORPS
757 Pandora Avenue
Corps Officers:
Capt. and Mrs. John Wilder
9:30 a.m. Sunday School
"Make Sunday School a Family Affair"
11:00 A.M.
Holiness Meeting
7:00 P.M.
Evangelistic Meeting
A Warm Welcome awaits you

Christian Science
Sunday Services and Sunday School
10:30 a.m.
Wednesday Testimony Meeting
8:00 p.m.
First Church of Christ Scientist
Chambers and Pandora
Reading Room
1210 Broad Street
Weekdays 9 a.m.-5:00 p.m.
Reading Room Extension
Chambers and Pandora
Wednesdays 2-4 p.m.
All Are Welcome

A Family-Centered Church
479-1733
479-5214
FIRST NAZARENE
4277 QUADRA
(Supervised Nursery)
9:45 a.m.
Sunday School Classes for all ages
SPECIAL SERVICES
★ REV. JAMES THARP
Guest Speaker
★ DeVERN MULLEN
Singer & Recording Artist
11 A.M. & 6 P.M.
Everyone Welcome
KGDN-Dial 630 Sundays at 10:15 a.m.

Noon lectures planned

Lenten series ready

The Lenten series of Wednesday noon forum lectures begins Ash Wednesday, Feb. 28 in St. John's Church, 1611 Quadra.

The series of seven speakers will deal with a variety of subjects under the theme *Values in the Human Struggle*. The noon-hour program is designed to make it possible for people working in the downtown area to bring their lunch, have free tea or coffee, listen to a stimulating speaker dealing with a contemporary issue, raise a question, and still be back at the place of work by 1 p.m. Last year more than 300 persons came to the Ash Wednesday session.

The opening speaker will be Gordon Fairweather, chief commissioner of the Canadian Human Rights Commission, Ottawa. Fairweather was formerly Conservative MP for Fundy-Royal and was external affairs critic for many years.

The attorney-general of New Brunswick for four years, he was appointed to his present position in 1977. He is a member of the board of trustees of the Lester B. Pearson College of the Pacific.

Fairweather will deal with the broad subject of human rights and the Canadian attempts to deal with discrimination at many levels. Not everyone agrees with the legislation and there is opposition to implementing the law.

The noon forum suggests that the speaker present his/her subject in 20 minutes and allow 20 minutes for debate and discussion. Other speakers in the series include:

Cyril Powles of Toronto on *International Development;* Keith Jobson of Victoria on *Punishment;* Jim Antoine of Fort Simpson, on *Land;* Madeleine Sheilds of Victoria on *One-Parent Families;* George Morrison of Mayne Island on *Business* and Gordon Baker of Saskatoon on *Faith.*

Canon Robert MacRae, of St. John's Church, has invited the public to the complete series. More information 383-7169.

ST. ANDREWS CATHEDRAL (R.C.)
Blanshard and View Street — Phone 388-5571
LENTEN MISSION
Sunday to Friday, March 4th to 9th at
ST. ANDREW'S CATHEDRAL (R.C.)
Father Jack Hennessy, O.M.I., will preach
each noonday at the 12:10 Mass and
again at 7:30 p.m. each evening.

Reformed Episcopal
CHURCH OF OUR LORD
Humboldt and Blanshard St., Victoria, B.C.
11:00 a.m.
MORNING PRAYER
Rev. Dr. A. J. Mowatt
"THE LORD'S PRAYER"
Shrove Tuesday Pancake Lunch
12 Noon and 1 p.m.
Services each Wed. through Lent 12 Noon
Rector: Dr. A. J. Mowatt
Rev. C. W. Dorrington

CANADIAN BIBLE SOCIETY
ANNUAL MEETING AND RALLY
Sunday, March 4th at 3:00 p.m.
First Baptist Church
Corner Quadra and North Park Streets
REV. DR. KENNETH G. McMILLAN, B.A., M.Div., D.D.
General Secretary of the
Canadian Bible Society
will be the Guest Speaker
EVERYONE INVITED

"REEL" GOOD NEWS WEEK
continues at
Lambrick Park Church
1780 Feltham Road
"Jana" (Youth Challenge) Sat. 7:30 p.m.
"Reach for the Summit" Sun. 8:30 p.m.
Everyone welcome to enjoy these free family films

The Anglican Catholic Church
PARISH OF ST. ATHANASIUS
Welcome to
FR. ROLAND PALMER
Sung Mass 2 P.M.
at 1273 Fort Street
(Grace Lutheran Church)
Preacher: FATHER ROLAND PALMER, S.S.J.E.
FR. P. D. WILKINSON, FR. R. F. PALMER, S. S. J. E., FR. R. C. HENSTOCK
"Upholding our Anglican and Catholic Tradition"

TRANSFIGURATION SUNDAY
INTER-LUTHERAN WORSHIP SERVICE
FEBRUARY 25th
7:00 P.M.
Grace Lutheran Church
1273 Fort St.
JOIN US FOR A MOUNTAINTOP EXPERIENCE

PEACE CHILD
A MISSIONARY FILM OF UNPARALLELED IMPACT
Filmed in the unspoiled jungles of the Southwest Pacific. PEACE CHILD documents the startling reaction of stoneage people to the message of the Gospel.
CHURCH OF CHRIST
3460 Shelbourne Street
SUNDAY, FEB. 25th
6 P.M.
Contact: Ronald A. Surry at 592-4914
PEACE CHILD is an exceptional film blending ferocious intertribal warfare, expert cinematography and Christian compassion.

CHURCHES SHARING IN LENT
March 7 Christ Church Cathedral
14 First Baptist
21 Grace Lutheran
28 St. Andrew's Cathedral (R.C.)
April 4 Metropolitan United Church
11 St. Andrew's Presbyterian Church
Each Wednesday at 7:30 p.m., these churches will present a worship service emphasizing their Lenten tradition. Coffee and fellowship will follow. Sponsored by the Victoria Council of Churches.

THE REVEREND E. L. FULLAM
RECTOR
St. Paul's Episcopal Church
Darien, Conn.
will conduct
FOUR TEACHING SESSIONS
on
SPIRITUAL RENEWAL
(Auspices—Anglican Renewal Centre)

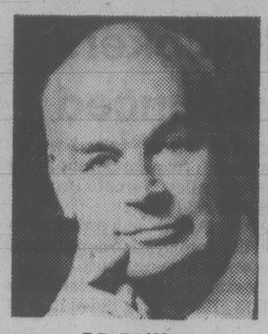

McMillan

BIBLE EXPERT COMING

The general secretary of the Canadian Bible Society will be in Victoria next weekend. He's a man much in demand as a conference speaker in this country and in the United States.

The Rev. Dr. Kenneth McMillan is a Canadian church leader who is aware of the challenges of the New Age and he is a contributor to various periodicals.

He will be speaking at Emmanuel Baptist Church, 2121 Cedar Hill Cross Road, on Sunday, March 4 at all services—9:30 a.m., 11 a.m. and 7 p.m.—and will be guest speaker at the Canadian Bible Society annual meeting the same day at 3 p.m. in First Baptist Church, Quadra and North Park.

A minister of The Presbyterian Church in Canada, he holds the degrees of Bachelor of Divinity and Doctor of Divinity from Knox College, Toronto, from which he graduated in 1942.

He has held pastorates at Burgoyne and Dunblane in the County of Bruce, Ont., Drummond Hill Presbyterian Church, Niagara Falls, Ont., and St. Andrew's Church, Guelph, Ont.

McMillan was appointed general secretary of the Canadian Bible Society in 1957.

He is a past-Moderator of the Presbyterian Synod of Toronto and Kingston. He is a member of the General Committee of the United Bible Societies and of the United Bible Societies Regional Committee for the Americas.

The United Bible Societies is the world organization which co-ordinates the work of the 55 national Bible Societies in the World.

The Bible Society is at work in more than 150 countries and in recent years McMillan's travels have taken him around the world twice. He has visited Bible Society headquarters and mission fields of the Canadian churches on all six continents.

Among his writings which have been widely distributed are *What But Thy Grace* and *The Church Encounters the New Age.*

ELK LAKE BIBLE AID HIGHER THIS YEAR

Rev. Arthur Willis of Bowser, Vancouver Island representative, Canadian Bible Society, spoke at the annual meeting of the Saanich branch, C.B.S., in Elk Lake Baptist Church, 5363 Pat Bay.

At the meeting it was reported that $1,300 was being forwarded to the B.C. District C.B.S., which is $100 more than the normal annual donation from the Saanich branch.

Branch president is Rev. Will Dobson, rector of Brentwood College Memorial Chapel.

BIBLE TRUTH MEDITATIONS
on KARI RADIO 55
EVERY SATURDAY
10:45 A.M.
SPEAKER:
Rev. Robt. C. Harbach,
Protestant Reformed
Churches in America
A Calvinistic &
Reformed Broadcast

HEAR HIM
at
ST. JOHN'S CHURCH
Quadra & Mason Sts.,
Victoria
on
MON. and TUES.
February 26-27th
THURS. and FRI.
March 1-2 7:30 P.M.

World prayer day Friday

The World Day of Prayer will be celebrated Friday in Greater Victoria.

Rev. Geoffrey Smith, for many years a missionary in Zambia, will be the speaker at the main service arranged by the Ecumenical Women's Outreach for 2 p.m. Friday at Metropolitan United Church, Quadra at Pandora.

It is fitting that Smith should be the speaker, because Christian women in Zambia have prepared the materials for the day of prayer. Zambian Christians have asked world churches to pray with them for spiritual growth in knowledge, faith, hope and love.

A brief noon-hour service will be held in Centennial Square, weather permitting, or in the antechamber of City hall, from noon to 12:30 p.m. Rev. John Watson, incoming president of the Greater Victoria Council of Churches, will take part.

Speaker is Mrs. Jara Smith, chairman of the Victoria presbytery of the United Church, who served with her husband, Rev. Geoffrey Smith, and was active in the area of Zambia where this year's service of worship was prepared.

In the evening the young people of Greater Victoria will meet at Grace Lutheran Church, 1273 Fort. The service will be informal, with music and conversation fellowship and interchange between youth groups. Refreshments will be served in the church hall.

For those unable to attend the downtown *Day of Prayer* main service, the day will be observed in a number of suburban churches.

Times and places are as follows: for Belmont and Oak Bay area, 2 p.m., Oak Bay United Church, 1369 Mitchell, speaker Mrs. Jara Smith; Gordon Head and Cadboro Bay, 2 p.m., St. George's Anglican Church, 3909 St. George's; Cedar Hill area, 2 p.m., St. Luke's Anglican Church, speaker Rev. Ron Attwell; Gorge-Wilkinson and View Royal, 1:30 p.m., St. Joseph's Roman Catholic Church, speaker Rev. Dr. Wee Chong Tan; Cordova Bay, 1:30 p.m., St. David's By The Sea, Cordova Bay Road; Esquimalt, 2 p.m., Our Lady Queen of Peace Church, 849 Old Esquimalt; Colwood and Langford, 8 p.m., St. Peter's, Belmont Park, speaker Miss Esther Bennett.

A shortened service is being provided for many nursing homes and senior citizen's residences.

The World Day of Prayer is celebrated in 160 countries.

Offerings from the day of prayer are sent, through the Women's Inter-Church Council of Canada, to help those in hospitals, schools or orphanages, for cyclone relief, aid to aged or handicapped and for special needs in Canada and abroad.

ORGAN SOLOIST Kathy Edge, baritone Jim Scott and soprano Peggy Packard rehearse.

Prairie night set for Sunday

Centennial United Church will hold its 34th annual prairie night at 7:30 p.m. Sunday at the church, 649 Gorge Road at David Street. Rev. G.A. McMechan's sermon topic is *Why This?*

Prairie night was started at Centennial United as a special event to say "thank you" to winter visitors from the prairies for sharing in Christian fellowship and worship with the congregation while in Victoria, to wish them the best on their return to their prairie homes and duties and to say "hope to see you next winter."

Special music for the event will be provided by the senior choir directed by Ernie Williams. Guest artists include baritone Jim Scott, a member of the Centennial church choir, organ soloist Kathy Edge, a music major at UVic and a student of Edward Norman, and soprano Peggy Packard, known in Victoria as a painter and sculptor and for her work in opera.

After the worship service, there will be a community hymn sing and fellowship over tea and coffee.

Whether from the prairies or not, all are invited to share in the fellowship.

Parking is available.

CHURCH CHRONICLES

Family film fare offered Sunday

Shiokari Pass, a new film from the producers of *The Hiding Place*, will be shown at Friendship Baptist Church, 1744 Feltham Rd. (Gordon Head Recreation Center Auditorium), on Sunday at 7 p.m. A true story, *Shiokari Pass* is based on the international best seller by Ayako Miura—a story of the abiding love of a young couple at the turn of the century. Everyone invited; no admission charge.

●

The Unfinished Task will be shown at 6 p.m. Sunday at Oldfield Road Gospel Chapel, Oldfield Road at Old West Saanich Road. This is a dramatic film about a father and son who come into conflict. The father is a contractor who wants his son to come into business, while the son wants to study for the ministry. The film details the disagreement and eventual understanding that comes when the father finally appreciates what his son is doing.

●

Rev. Everett (Terry) L. Fullam will conduct four teaching sessions on spiritual renewal at 7:30 p.m. Monday, Tuesday, Thursday and Friday in St. John's Church, Quadra at Mason Streets.

●

All Saint's Church, Pallister at Stewart Avenue, View Royal, will hold communion services followed by lunch every Wednesday during Lent. Services are at 11 a.m., lunch at 11:45 a.m. in the parish hall Feb. 28 through April 11.

●

Esther Bennett will be the instructor for two Bible study courses which will start on Feb. 27, and continue for nine weeks. The studies are being held under the auspices of the Christian Village, an interdenominational group, and will be held, by permission, in the Conference Room, Queenswood House of Studies, 2494 Arbutus Road. Details concerning days, times and fee for each course can be obtained by telephoning 598-7372.

CITY AND DISTRICT CHURCHES

GOSPEL CHAPELS

OAKLANDS CHAPEL
Fernwood and Cedar Hill Road
SUNDAY
9:30 a.m. Breaking of Bread
11:15 a.m. Sunday School and Family Bible Hour
Speaker: Mr. J. Sheppy
6:30 p.m. Evening Service
Speaker: Mr. Roy Hawes
WEDNESDAY 9:15 a.m. Ladies' Coffee Hour
THURSDAY, 7:30 p.m. Missionary report by Mr. Barry Mackey from India

VICTORIA GOSPEL CHAPEL
935 Pandora Avenue
SUNDAY
9:30 a.m.—Lord's Supper
11:15 a.m.—Sunday School and Family Bible Hour
Speaker: Mr. Dave McCartney
6:30 p.m. Evening Service
Speaker: Mr. Ossie Horton
WEDNESDAY, 7:45 p.m. Mr. Barry Mackey

BETHESDA GOSPEL CHAPEL
1900 Oak Bay Ave.
SUNDAYS:
9:30 Remembrance Meeting
11:15 a.m. Family Hour
7 p.m. Gospel Service
MONDAYS: 6:45 p.m. Boys Club
WEDNESDAYS: 7:30 p.m. Prayer and Bible Study
Enquiries 595-4926 or 385-3273

SPIRITUALISM

VICTORIA CHRISTIAN SPIRITUALIST CHURCH
819 Fort Street
Sundays, 11 a.m.
Worship and Social Fellowship
Clairvoyance at Every Service

OPEN DOOR SPIRITUALIST CHURCH
1600 Cook Street
SUNDAY, 7:00 — Rev. E Ralph
WEDNESDAY, 7:30 p.m.
Mr. J. Humble, Healing

Attend the Church of your choice

LUTHERAN

LUTHERAN CHURCH OF THE CROSS
Cedar Hill and Cedar Hill Cross Roads
Alfred J. C. Johnson, Pastor, 477-3851
10:00 a.m.
Divine Worship Service
11:00 a.m.
Sunday School and Bible Classes
The Church Where Families Worship Together
Evangelical Lutheran Church of Canada (E.L.C.C. formerly A.L.C.)
Visitors Welcome

HOPE LUTHERAN CHURCH
MISSOURI SYNOD
1924 Carrick Street off Foul Bay
The Rev. L. M. Carlson, Pastor 592-2308
9:45 a.m. Sunday School and Bible Class
11 a.m. Divine Worship Service
A Church of *"The Lutheran Hour"* and *"This is the Life"*

GRACE LUTHERAN CHURCH
1273 Fort Street 383-5256
Minister: Rev. Ronald C. Nelson
Lutheran Church in America
(Across from Central Junior High)
9:45 a.m. Confirmation Class
11 a.m. Worship
7 p.m. Inter-Lutheran Service
Everyone Welcome

GOOD SHEPHERD LUTHERAN
2815 Cedar Hill Road
Rev. Fred Knebel, 658-8043
10 a.m. English—11 a.m. German

REDEEMER LUTHERAN CHURCH
Corner Jacklin and Jenkins
9:45 a.m. Sunday School
11 a.m. Worship
Minister Herman Bickel, 478-8850

SEVENTH DAY ADVENTIST

SEVENTH DAY ADVENTIST CHURCH
983 Pandora Ave. at Vancouver St.
Sabbath School—9:30 a.m. Saturday
Worship Service—11:00 a.m.
Wednesday—7:30 p.m.
Pastor: Lynn Baerg (721-3739)

SOCIETY OF FRIENDS

SOCIETY OF FRIENDS
(Quakers)
MEETING FOR WORSHIP
SUNDAY 11 A.M.
Visitors Welcome
1831 FERN ST.

United

FIRST UNITED CHURCH
Quadra at Belmoral
CONGREATIONAL FAMILY SERVICE
11 A.M.
"THE PROBLEM OF SUFFERING"
Mr. Bill Laurie
Candidatefo the Ministry
Vancouver School of Theology
Church School Students attend the Complete Service.
Nursery and Toddler Facilities Available
Ramp entrance for Wheelchairs

METROPOLITAN UNITED CHURCH
Pandora at Quadra Street
For a Closer Walk With God
11:00 A.M.
"WE ALSO SERVE"
Dr. A. E. King
(Induction of Elders and Installation of Stewards)
7:30 P.M.
"OUR NEED OF HUMANITY"
Lyle Ramsey,
Candidate for the Ministry
10:30 a.m. Family Chapel
11:00 a.m. Creche and Church School
Choir Director:
Kelly Charlton, A.R.C.T.
Organist: Ursula Thomas, L.R.S.M.

CENTENNIAL UNITED CHURCH
Gorge Road and David Street
(Opp. Colony Motor Inn)
Rev. G. A. McMechan
11:00 A.M.
"NOT THE RIGHTEOUS"
Prairie Night Service
7:30 p.m.
"WHY THIS?"
Special Music
Sunday School and Creche
Mr. Ernest Williams—Organist

ST. AIDAN'S UNITED CHURCH
Richmond at Cedar Hill X Road
Ministers: Rev. J. Rae Allan
Rev. Clare Holmes
MORNING WORSHIP
9:30 Bill Cole—
"YOUNG LIFE"
11:00 Rev. J. Rae Allan
9:30 a.m.
All Sunday School Classes
Creche Provided at both Services

OAK BAY UNITED CHURCH
Granite and Mitchell
WORSHIP
9:15 and 11 A.M.
"HOMESICKNESS"
Rev. Bill Van Druten
CHURCH SCHOOL
9:15 a.m. Nursery to Adult
11:00 a.m. Nursery, Kindergarten and Grades 1, 2 and 3
DIAL-A-PRAYER 595-3635

2033 Belmont at Pembroke 595-4796
Sunday Worship 11:00 am
Oakcut UNITED CHURCH Cove
Anthem: "JESU, WORD OF GOD IN CARNATE"
Male Quartet
Minister:
Rev. Robert F. McPherson
Organist: Margaret Wilmshurst
Music Director:
Bert Storar
Nursery Care

CADBORO BAY UNITED
2625 ARBUTUS ROAD
Rev. John M. Davidson, 477-2715
10:00 A.M.
MORNING WORSHIP
Sunday School for all ages
Nursery Care Provided
Everyone Welcome

CORDOVA BAY UNITED CHURCH
5166 Cordova Bay Rd.
658-5911
Services — 9:15 a.m. (Contemporary)
10:30 a.m. (Traditional)
Rev. Frank Baldock

FAIRFIELD
Moss St. and Fairfield Rd.
Rev. H. W. Kerley, Ph.D (Edin.)
Organist: Robert Cooper, L.L.C.M.
9:45 a.m. Sunday School
11 A.M.
CHURCH SERVICE
Nursery for Children

GORDON HEAD UNITED CHURCH
Rev. Russell K. Vickers
Minister
477-0412, 477-6505
11:15 A.M.
"ON MAKING A COVENANT
Sunday School at Same hour
Meeting at St. Dunstan's Church, corner of Tyndall and San Juan

JAMES BAY UNITED CHURCH
511 Michigan Street
A friendly church serving the whole community since 1891
Sunday School — 10:45 a.m.
Morning Worship — 11:00 a.m.
Minister: Rev. Bert Forsythe
385-7375 384-5821

Anglican

CHRIST CHURCH CATHEDRAL
Quadra at Courtney
2 blocks up from Douglas
8:00 a.m. Holy Eucharist
9:15 a.m. Church School
9:30 a.m. Family Eucharist
11:00 a.m. Mattins
5:15 p.m. Holy Eucharist
7:30 p.m. Evensong
WEEKDAYS
Mattins 9:00 a.m.
Evensong 5:15 p.m.
Holy Eucharist
Tues. 11 a.m.
Ash Wed. 11 a.m. & 6 p.m.
Thurs. 7:30 a.m.
Fri. 12:15 Noon

St. John's
1611 Quadra near Pandora
8:00 a.m. Holy Communion
9:30 a.m. Family Communion
Nursery and Church School
11:00 a.m. Morning Prayer
Bishop Gerald Burch
at Both Services
ASH WEDNESDAY
11 a.m. Holy Communion
12 Noon Forum on
"HUMAN RIGHTS"
Speaker: Gordon Fairweather
THURSDAY 10:30 a.m.
Holy Communion
Canon R. D. MacRae, Rector
383-7169

ST. BARNABAS
Belmont and Begbie
7:50 a.m. Mattins & Communion
10:30 a.m. Sung Mass
7:30 p.m. Solemn Evensong and Devotions
Preacher: Dr. W. C. Tan
HOLY COMMUNION DAILY
Fr. D. R. Chassels 595-8242

ST. DUNSTAN'S
Tyndall and San Juan
Rev. W. J. Lunny
8:00 a.m. Holy Communion
9:45 a.m. Family Eucharist and Sunday School

ST. GEORGE THE MARTYR
Cadboro Bay Road and Maynard Street
Rev. Barry Jenks, 477-0705
8:00 a.m. Holy Communion
9:30 a.m. Family Eucharist and Church School
11:00 a.m. Morning Prayer

St. Luke's
Cor. Cedar Hill and Cedar Hill X Rd.
Rector:
The Rev. D. Edward F. Moulden
Lay Reader: Mr. A. E. Norris
8:00 a.m. Holy Communion
11:00 a.m. Mattins
7:30 p.m. Evensong
11 a.m. Sunday School and Nursery
ASH WEDNESDAY
7:00 a.m. Holy Communion
10:30 a.m. Holy Communion
8:00 p.m. Holy Communion

ST. MARY'S
ELGIN ROAD
The Parish Church of Oak Bay
The Ven. Hywel J. Jones
L. Th., Rector
8:30 a.m. Holy Communion
9:30 a.m.
Christian Family Nurture
11:00 a.m. Mattins
Preacher: The Rector
4 p.m. Holy Communion
ASH WEDNESDAY
10:30 a.m. Holy Communion
7:30 p.m. Lenten Service
THURSDAY
10:30 a.m. Holy Communion

ST. MATTHIAS'
Richmond at Richardson
Rector:
Canon W. E. Greenhalgh L.Th.
Assistant:
Rev. G. H. Rogers, B.S.W., M. Div.
8:00 a.m. Holy Communion
(Corporate Communion for Sidesmen)
10:30 a.m. Family Service
2:30 p.m. Thinking Day for Guides and Brownies
7:30 p.m. Eucharist and Healing

St. Peter's
Quadra at St. Peters Rd.
386-0111
REV. CHARLES A. HAMER
9:00 a.m. Holy Communion
10:30 a.m. Mattins

St. Philip's
Neil Street and Eastdowne Road
Rector—Rev. D. Neil Robinson
8:00 a.m. Holy Communion
9:15 a.m. Family Eucharist
11:00 a.m. Morning Prayer

Parish of View Royal
All Saints
(Stewart and Pallisier Sts.)
10:30 a.m. Mattins
WEDNESDAY
Eucharist 10:00 a.m.
Bible Study 7:30 p.m.
St. Columba
(Burnside and High Sts.)
9 a.m. Eucharist
Rector: Rev. J. M. L. Baker
479-9575

Weight of Winter

Even mighty Niagara Falls bows to nature when it decides to cast its wintery spell. Here a tree near Prospect Point overlooking the Amerian falls bends under weight of ice and snow. Winter offers some breath-taking views of the falls.

Admitted Hookers Can't be Bounced

OTTAWA (CP) — Immigration officers have been instructed to let alleged or convicted foreign prostitutes into the country under a new open-door policy, Toronto Progressive Conservative MP Otto Jelinek said Friday.

Jelinek said the policy is wrong even though prostitution is not an offence in Canada and the immigration department thus has no grounds to bar the entry of prostitutes.

"It destroys not only our moral senses but prostitution creates crime," he told reporters after raising the matter in the Commons.

He showed reporters a November, 1978, memorandum to immigration officers from the head of immigration enforcement branch.

The memo said legal opinion had been sought as a result of some questions about prostitutes entering the country.

"It should be borne in mind that prostitution, per se, is not an offence in Canada," the memo said.

Therefore, "an officer must grant admission or allow the alleged or admitted prostitute to remain in Canada."

CAMOSUN COLLEGE
1950 Lansdowne Rd. 592-1281
Victoria, B.C. V8P-5J2

ENGLISH PLACEMENT TEST for POST-SECONDARY STUDENTS

Students entering most post-secondary institutions in British Columbia are now required to write an ENGLISH PLACEMENT TEST. Scores from this test will be used to assist in assigning students to English courses appropriate to their needs.

The test will be offered at 6:45 p.m. on March 6, 1979 at Camosun College, Room Y310, 1950 Lansdowne Road, Victoria, B.C. Phone 592-1281, local 241 for information.

The test will also be offered at other colleges throughout British Columbia. Detailed information regarding the requirements, purpose and format of the ENGLISH PLACEMENT TEST may be obtained in person from Student Information Services at post-secondary institutions.

All students planning to enter a post-secondary institution during 1979 are encouraged to write the ENGLISH PLACEMENT TEST on March 6, 1979.

Colony MOTOR INN
THE SENSATIONAL
"DOUBLE TROUBLE"
FROM 8:30
THE NEW LOUNGE

THE EMPRESS SUNDAY BRUNCH.

NICEST WAKE-UP CALL WE KNOW.

You've slept late. Put on casual clothes and drift over to the Empress Sunday Brunch.

Between 10:00 a.m. and 1:30 p.m., you can take care of the inner man (or woman) in relaxed contentment.

The cost of this luxurious, laid-back Sunday pastime: $5.75; $3.25 children under 12.

Reservations: 384-8111.

CP Hotels
The Empress

CP and ◀ are registered trademarks of Canadian Pacific Limited

Sears HOME OF HOME IMPROVEMENT

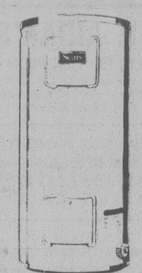

Emergency Installation* within 24-hrs.

*except Sundays and Holidays, Greater Victoria area only

Cascade 40
Features 40 Imperial gallon capacity, twin 3000 watt upper and lower heating elements. White. 240-V.
No. 73579 **149.99**

Sears 30
Features 30 Imperial gallon capacity, twin 3000 watt upper and lower heating elements. White. 240-V.
No. 73571 **139.99**

Parts and Installation extra
Sears Plumbing and Heating 595-9111

Simpsons-Sears Ltd.
3190 Shelbourne Street

Sears **Tire and Auto Centre**

Sears complete tune-up!

most 4-cylinder automobiles **29.99**
most 6-cylinder automobiles **36.99**
most 8-cylinder automobiles **44.99**

Price includes spark plugs, points, condensor and rotor. We'll adjust tuning, adjust carburetor, check belts and charging system. Dual point equipped cars extra. Additional parts and labor extra on most cars.

Oil, Lube and Filter Special
10.99 most cars
Have your car's oil changed (up to 4 qt.) Oil and Filter included.

Sears: Auto Centre (190) Phone enquiries 595-9111
Advertised prices in effect 9:30 a.m. Monday Feb. 26 through 5:00 p.m., Friday, March 2, while quantities last.

Simpsons-Sears
3190 Shelbourne Street. Lots of Free Parking

Only on Air Canada!

SEAT SALE

48% to 68% OFF

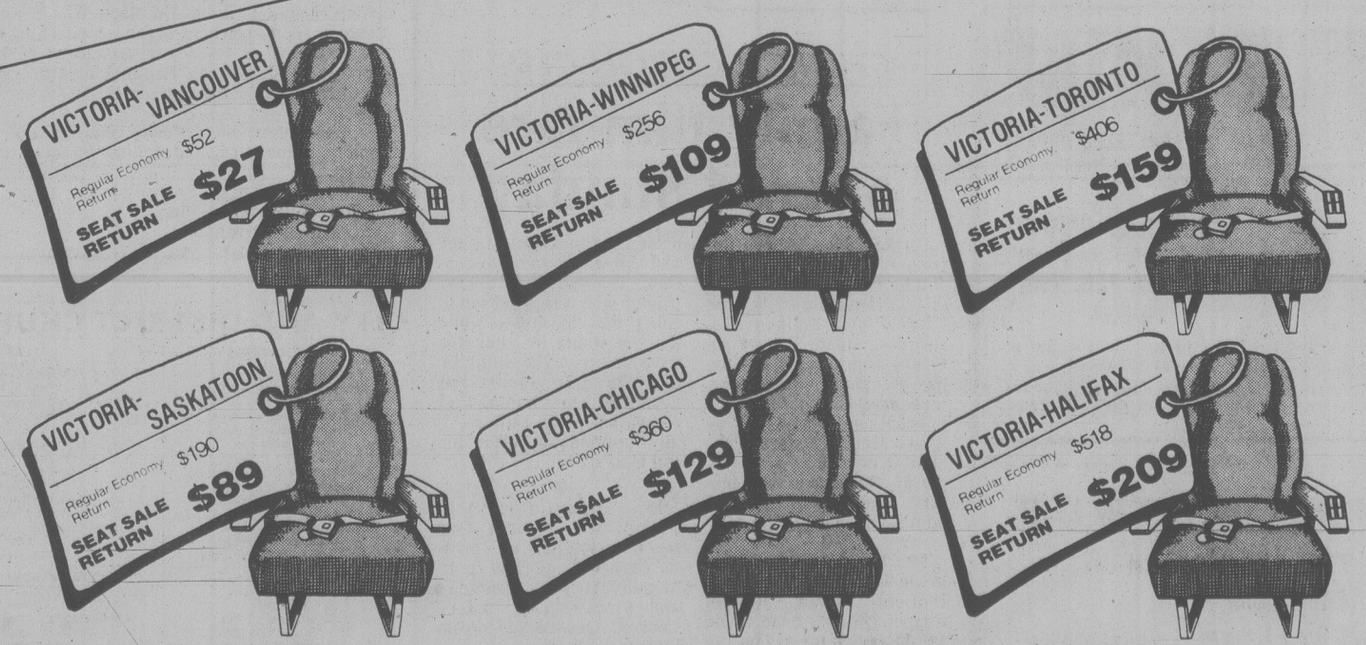

Lowest fares ever to the U.S. and Canada.

The biggest reductions ever offered in Canada make these fares the lowest on the market to all Air Canada Canadian and U.S. destinations (except Florida).

Here's how our Seat Sale works:

- The price you pay is 48% to 68% off the regular return economy fare.
- Seats at this rock-bottom price are limited, so book now. Reservations for the whole trip must be made at least 7 days before departure.
- You can stay at least 7 and up to 30 days.
- Pay for your ticket within 7 days of making your reservation, or—if you only reserve 7 days before you leave—payment must be made 3 days before departure.
- At these savings, reservations cannot be changed and there's a $20 cancellation charge.

Rush over to your travel agent or Air Canada and make your reservations now.

Hurry! Offer only valid for departures from March 27 to May 7, 1979.

AIR CANADA

Fares are subject to Government approval and do not include Transportation Tax

Sears

1 day only

88¢ day

Monday, February 26th, is the day for terrific VALUES at Sears!

10-Lb. Potting Soil
Repot your plants for spring. Stock-up at this price **88¢**
Garden Shop (71)

Fishing Lures
Your choice of Norse lure, Nordic Silda or Sting Silda. **1.88** each
Sporting Goods

Bacon & Cheeseburger
Delicious burger with golden fries, your choice of any regular size beverage **1.88**
Coffee House (89)

Shop 9:30-5:30. Personal Shopping Only. While Quantities Last.

Economy Fruit Cake
88¢ each
Make a steamed pudding and have it for dessert tonite!
Candy (87)

10W-30 Motor Oil
88¢ quart
Do your own Oil Changes. Limit 5 quarts per customer.
Auto Accessories (28) and Gas Island

Handy Tea Towels
2 for 88¢
Stock-up on these 51% cotton/49% linen tea towels.
Linens (96)

4-Ply Sayelle Acrylic Yarn
88¢ each
4-ply, 100% acrylic yarn. 50-gram ball.
Yarn, Notions (25)

Ladies' Sheer Knee Hi's
88¢ pkg.
One size knee-hi's. 3 pairs per pkg.
Hosiery (75)

Men's Cotton Briefs
1.88
Men's cotton briefs in sizes 32-34.
Men's Furnishings (33)

CHILDREN'S WEAR

PLASTIC PANTS — terry lined supersize	ea.	.88
T-SHIRTS — long sleeve, 2-3x	ea.	.88
TUBE SOCKS —	pr.	.88
PLASTIC PANTS — pkg. of 3	pkg.	1.88
BELTS — for kids	ea.	1.88
T-SHIRTS — for girls and boys	ea.	2.88

GIRLS' TEENS' WEAR

BRIEFS — bikini style	ea.	.88
T-SHIRTS — long sleeve, navy	ea.	1.88
RAIN PONCHOS —	ea.	2.88
TERRY SHORTS — pull-on style	ea.	2.88
ACRYLIC CARDIGANS — red, blue, navy	ea.	2.88

LINGERIE

BIKINI PANTIES — cotton, S,M,L	ea.	.88
BIKINI PANTIES — nylon, S,M,L	ea.	.88
ASSORTED BRA'S — broken size range	ea.	.88

HOSIERY

SHEER KNEE HIGHS — 3 per pkg.	pkg.	.88
ASST. PANTY HOSE —	pr.	.88
KNEE SOCKS —	pr.	.88
PANTY HOSE — 3 per pkg.	pkg.	.88
NYLON STOCKING — regular	2 pr. for	.88

MEN'S FURNISHINGS

DRESS SOCKS — 100% nylon, 10-13	pr.	.88
COTTON BRIEFS — 32-44 reg.	ea.	1.88
COTTON BRIEFS — low rise, 32-44	ea.	1.88
COTTON VESTS — 36-46	ea.	1.88
COTTON BOXER SHORTS — 32-40	ea.	1.88
T-SHIRT — ass't colors	ea.	1.88
WINTER UNDERWEAR —	ea.	3.88
WINTER UNDERWEAR —	ea.	4.88

MEN'S WORK WEAR

KNITTED NYLON GLOVE —	pr.	.88
WORK HANKIES —	ea.	.88
WORK SOCKS —	pr.	.88

BOYS' WEAR

SOCKS —	ea.	.88
BRIEFS — prints	2 for	1.88
PANTS — asst. sizes	ea.	1.88
GINGHAM SHIRT —	ea	1.88

FASHION ACCESSORIES

ACETATE SCARF —	ea.	.88
RAIN HOOD — plastic	ea.	.88
PLASTIC RAINCOAT — for travel	2 for	.88
CHILDREN'S BUBBLE UMBRELLA —	ea.	1.88
LADIES' UMBRELLA —	ea.	2.88
COIN PURSE —	ea.	2.88

FASHION FABRICS

ASSORTED COTTONS — 90 cm wide	mt.	.88
WHITE EYELET — 115 cm wide	mt.	.88
POLYESTER INTERLOCK — 150 cm wide	mt.	3.88
NYLON INTERLOCK — 150 cm wide	mt.	3.88

NOTIONS

PATTERN FILE —	ea.	.88
4-PLY SAYELLE — 50 grams	ea.	.88
DRIP-DRY HANGERS — set of 8	set	1.88
PLASTIC BAG HANDLES —	pr.	1.88
JIFFY STITCHERY — 5"x7"	ea.	3.88

JEWELLERY

TEAK BROOCHES —	ea.	.88
PLASTIC BRACELETS —	2 for	.88
BRACELET & BEAD SETS —	ea.	.88
EARRING HOLDER — plus 2 pr. earings	set	3.88
PIN & EARRING SETS — butterfly	set	3.88

HEALTH & BEAUTY

FLEX SHAMPOO —	ea.	.88
BARRETTES —	pr.	.88
BROMO — 150 grams	ea.	.88
NAIL POLISH —	ea.	.88
PEARS SOAP —	2 for	.88
Q-TIPS —	2 pkg.	.88
BRECK SHAMPOO —	ea.	1.88
TAMPAX —	ea.	1.88
OLD SPICE GIFT SET —	ea.	2.88
INTIMATE BODY LOTION —	ea.	3.88
MOON DROPS BATH CRYSTALS —	ea.	3.88
MOON DROPS SOAP —	ea.	3.88
BRUT GIFT SET —	ea.	5.88

COFFEE HOUSE FEATURE

9:30-11 a.m. — Enjoy delicious crumpets and jam with your choice of tea or coffee	88¢
11-3 p.m. — Bacon and cheeseburger with golden french fries your choice of any regular size beverage	1.88
2-4 p.m. — Treat yourself to a piece of pie, and tea or coffee, only	88¢

HOUSEWARES

KITCHEN TOOLS — ass't	ea.	.88
CAN OPENER —	ea.	.88
NAPKIN HOLDER — chrome plated	ea.	.88
ICE CREAM SCOOP —	ea.	.88
KITCHEN SCISSORS —	ea.	.88
JELLY MOLD —	ea.	.88
COOKIE CUTTER SET —	ea.	.88
LAUNDRY HOOKS — plastic pkg. of 10	pkg.	.88
CAKE COOLER SET —	ea.	.88
DUSTING BRUSH —	ea.	.88
REVOLVING CUP RACK —	ea.	.88
CAKE DECORATOR —	ea.	.88
GLASS PERC TOP REPLACEMENT —	ea.	.88
BEATER WHIP —	ea.	.88
5-SPICE SHAKER —	ea.	.88
ADD A SPICE —	ea.	.88
SHEER FIT GLOVES —	ea.	.88
WOODEN SPOON — 3 per pkg.	pkg.	.88
FUNNELS — set of 3	set	.88
GRATER — 4-sided	ea.	.88
MAGNETIC MEMO HOLDERS —	ea.	.88
POCKETS — for storing	ea.	.88
OVER-SINK RINSER —	ea.	.88
RUBBER GLOVES —	pr.	.88
TEA BALL — stainless	ea.	.88

STAPLES

SHOWER ROD COVER — plastic, ass't colors	ea.	.88
TEA TOWELS — 51% cotton/49% linen	2 for	.88
TEA TOWELS — terry cloth	ea.	.88
LACE DOILY — round 12"	ea.	.88
POT HOLDER — holly hobbie	ea.	.88
FACE CLOTHS —	ea.	1.88
CORDUROY PILLOW COVERS —		2.88
OVEN MITTS — holly hobbie	ea.	2.88
PILLOW CASES — perma press	pr.	4.88

DRAPERIES

CUSHIONS — 14" sq. ass't colors	ea.	1.88
TIE BACKS — ass't colors	pr.	1.88
FOAM CHIPS — 1-lb. bag	ea.	.88
DECORATOR BOOK —	ea.	.88
SASH RODS — extends 12"-20"	2 yds. for	.88
CHAIR PAD — cordana covered		2.88

HOME ACCESSORIES

TEA PLATES — assorted designs	ea.	.88
SWIZZEL STICKS —	pkg.	.88
SHERBET DISHES — French crystal	ea.	2.88
TEA POTS — holds 6 cups	ea.	3.88
SUGAR & CREAM — assorted patterns	set	3.88
BONE CHINA MUGS — asst. patterns	ea.	3.88
BONE CHINA CUPS & SAUCERS	ea.	3.88

HOME IMPROVEMENTS

PLUNGER —	ea.	.88
TOWEL RING —	ea.	.88
TISSUE HOLDER —	ea.	.88
TUMBLER HOLDER —	ea.	.88
SOAP DISH —	ea.	.88
FURNACE FILTERS — 3 per pkg.	pkg.	1.88
FLORENTINE TILE — green	ea.	.88
CORK TILE — pkg. of 4	pkg.	1.88

STATIONERY

BIC BALLPOINT PEN — 3 per pkg.	pkg.	.88
HASTY NOTES —	pkg.	.88
WRITING PAD — plain paper	2 for	.88
METHODIZER NOTE PAD —	ea.	.88
MOVIE REEL — 200 ft.	ea.	.88
FLIP FLASH —	ea.	1.88
MAGIC CUBES —	pkg.	1.88
MOVIE REEL — 400 ft.	ea.	1.88
FLAT WRAP —	5 for	1.88
TRANSPARENT TAPE —	3 for	1.88
BOXED STATIONERY —	ea.	2.88
FLASHBAR II — for Polaroid	ea.	2.88

TOYLAND

PAINT WITH WATER BOOK —	ea.	.88
BALLOONS — 25 per pkg.	2 pkg. for	.88
PAINT BOX —	ea.	.88
TUFF CLIMBERS — trucks	ea.	.88
HOT WHEELS — cars	ea.	.88
PAINT BY NUMBERS —	ea.	1.88
PIN THE TAIL ON THE DONKEY —	ea.	1.88

VACUUM SUPPLIES

VACUUM BAGS — regular size	6 pkgs.	5.88
VACUUM BAGS — extra large	6 pkgs.	6.88

CANDY COUNTER

ECONOMY CAKES — great for steamed puddings	ea.	.88
FRUIT DROPS — 20-oz. bag	ea.	.88
ORANGE & LEMON SLICES — 1-lb. bag	ea.	.88
BBQ PEANUTS — 10-oz. bag	ea.	.88
BLANCHED PEANUTS — 10-oz. bag	ea.	.88
RONI DISPOSABLE LIGHTERS —	ea.	.88
LIQUEUR FILLED CHOCOLATES — Bristol cream	ea.	3.88
TRADITIONAL FRUIT CAKE — 1200 gr.	ea.	3.88

LIGHTING FIXTURE

HUMIDIFIER FILTER BELTS —	ea.	2.88
SPARKLE PLENTY — chandelier cleaner	ea.	2.88
DECORATOR BULBS — gold colored 25 watt	ea.	3.88

RECORD SUPPLIES

LOW-NOISE CASSETTE — 45 min.	ea.	.88
STYLES CLEANER —	ea.	1.88
PRE-RECORDED RECORDS —	ea.	1.88
9-VOLT BATTERY —	ea.	1.88
DURACELL BATTERY AA —	ea.	1.88
DURACELL BATTERY C —	ea.	2.88
DURACELL BATTERY D —	ea.	2.88
LOW-NOISE CASSETTE — 120 min.	ea.	2.88
ASST PRE-RECORDED TAPES —	ea.	2.88
PRE-RECORDED RECORDS —	ea.	2.88
BLANK 8-TRACK — 90 min.	ea.	2.88
MEMEREX CASSETTE — 60 min.	ea.	3.88

SPORTING GOODS

HERRING HOOK-UP —	ea.	.88
HERRING JIG — by Wiskers	ea.	.88
GOLF TUBES —	3 for	.88
NORDIC LURE —	ea.	1.88
NORDIC SILDA —	ea.	1.88
STINGSILDA —	ea.	1.88
PIRKEN —	ea.	1.88
ADIDAS SOCKS —	pr.	1.88
HOT SPOT FLASHER —	ea.	3.88
RAPALA FILLET KNIFE —	ea.	5.88

HARDWARE

QUIET SWITCH —	ea.	.88
FREEZER TAPE —	ea.	.88
PARTS BOX —	ea.	.88
CLAMPS — 2" clamp	ea.	.88
DOOR KNOBS — glass	ea.	.88
HOW TO BOOKS — carpentry, electricity, etc.	ea.	2.88
PROPANE TANKS —	ea.	1.88
EXTENSION CORD — 4.5 m	ea.	1.88
UTILITY KNIFE —	ea.	1.88
CEILING LAMP HOLDER —	ea.	1.88
SAFETY GOGGLES —	ea.	1.88
DRILL SET — 13-pc. set	set	1.88
SAW HORSE BRACKETS —		2.88
GLASS DOOR KNOBS — fits ¼-2"	ea.	2.88
SCREWDRIVER — interchangeable bits	ea.	2.88

PAINT SUPPLIES

SAND BLOCK —	ea.	.88
PUTTY —	2 for	.88
30-MM BRUSH —	ea.	.88
CAULK —	ea.	.88
PAINT & VARNISH REMOVER —	ea.	.88
ROLLER SET —	ea.	2.88
TURPENTINE — regular 6.79	ea.	5.88

AUTOMOTIVE ACCESSORIES

CHAMPION SPARK PLUGS — reg.	ea.	.88
HD 30W OIL — limit 5 per cust.	ea.	.88
GASKET CEMENT —	ea.	.88
MUFFLER SEAL — by Holts	ea.	.88
CLEARANCE LIGHTS —	ea.	.88
OIL SPOUT —	ea.	.88
DR. VINYL PRESERVATIVE —	ea.	2.88
SEAT CUSHIONS —	ea.	2.88

GARDEN SHOP

4" TROPICAL PLANTS —	ea.	.88
SCULPTURED POTS — 8"	ea.	.88
10 LB. POTTING SOIL —	bag	.88
5 LB. VIGORO FERTILIZER —	bag	1.88
72 OZ. FISH FERTILIZER —	ea.	1.88
ROOTONE —	ea.	1.88
LIME SULPHUR — 40 oz.	ea.	1.88
DORMANT OIL — 16 oz.	ea.	1.88
MICA PEAT MIX — 10-qt. size	ea.	1.88
GROW LIGHT —	ea.	1.88
BARNYARD POULTRY MANURE — 33.3 lb. bag	ea.	1.88
LIME — 40-lb.	ea.	1.88

Simpsons-Sears Ltd.

3190 Shelbourne Street. Lots of Free Parking . . . No Tickets, No Time Limit.

A great success in London and New York a few years ago, a musical version of Chaucer's immortal Canterbury Tales is being presented by Music Theatre Workshop students in University Centre Auditorium Wednesday and Thursday at 8 p.m. In this scene are Alixe Knighton, left, and Sylvia Slater with Jim Cleough as aging knight.

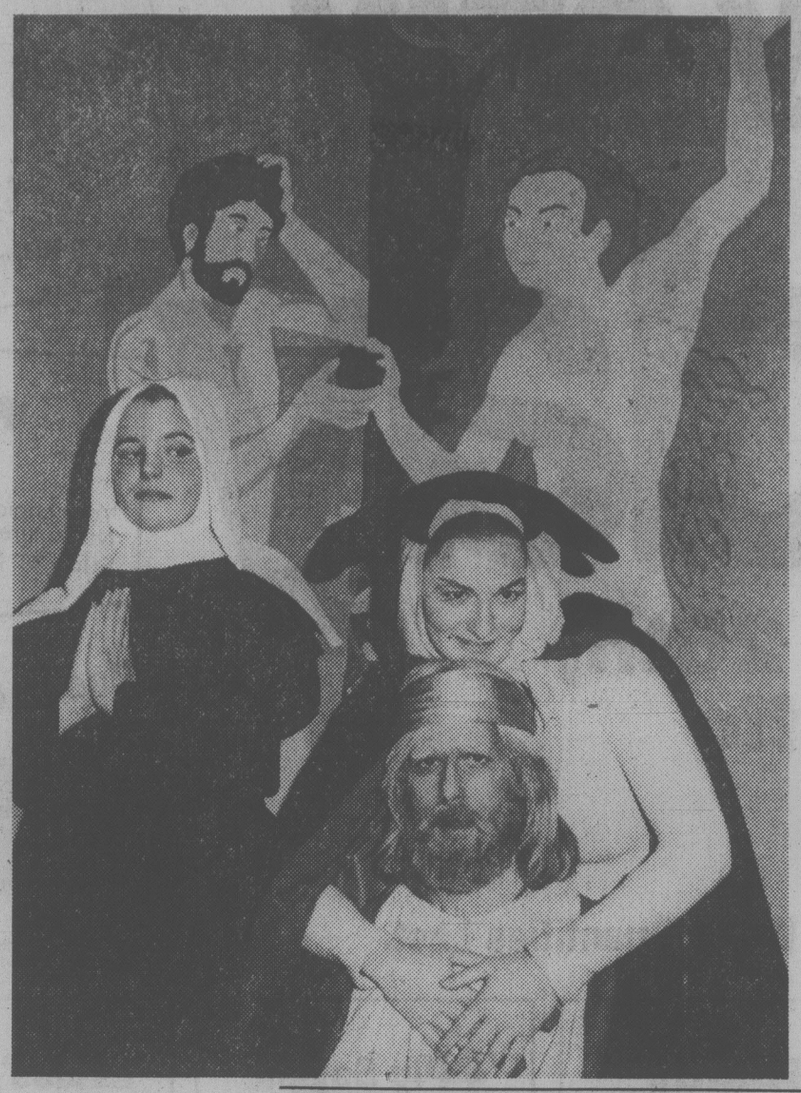

Canterbury Tales Swing

The musical version of *Canterbury Tales* might cause Chaucer to do some turning in his grave. It would not be from anger, however, but an agitation caused by the frustration of not being able to dance, sing and celebrate along with the cast in this lively visualization of his great work.

He might be puzzled, but certainly grateful, that while the music belongs to the 20th century musical stage, the humor of the play is definitely Chaucerian.

The production is being staged Wednesday and Thursday at 8 p.m. by the Music Theatre Workshop of the Department of Art and Music Education at the University of Victoria. Dramatic director is Hetty Clews, well known through her actvity with Victoria Theatre Guild. Among her productions there have been *The Little Foxes* and *Uncle Vanya*.

Mrs. Clews is an instructor at UVic and has worked with UVic musical director Dale McIntosh on many successful productions in the past few years.

The cast is made up of students from various departments, including music education, theatre, and arts. Some public school teachers are taking part. Performances will be at the University Centre Auditorium and tickets at $2 are available at the University Centre and Hillside Mall ticket centre.

On Wednesday, March 7, the group will take the show to the Isabelle Reader Theatre, Spencer School, Langford. Curtain time will be 8 p.m. and tickets are available at the Juan de Fuca Recreation Centre.

Entertainment Guide

THE BUTCHART GARDENS — OPEN EVERY DAY OF THE YEAR — Admission gates now open 9 a.m. to 4 p.m.

THE BUTCHART GARDENS RESTAURANT — OPEN YEAR AROUND — Serving light lunches and scrumptious **High Teas** beside a crackling hearth in the relaxed atmosphere of the historic Butchart residence. We invite you to make reservations at 652-2422. Now open 10 a.m. to 4 p.m.

COFFEE BAR SERVICE — Always available.

SEE HOW OUR SEEDS ARE PACKAGED — Hand packaging of seeds in the Gift Shop is fascinating to watch — your questions are invited.

35 ACRES OF GARDENS — An invigorating stroll through these majestic beautiful gardens, a spot of tea by our crackling hearth and seed packaging on display combine for a fine winter outing.

STRATHCONA HOTEL — British Columbia's largest night-life centre, 919 Douglas St., 383-7137. Featuring "THE OLD FORGE" Nightclub with live music of "THE BROTHERS FORBES AND FRIENDS." 3 Discotheques — "THE STING," "THE CUCKOO'S NEST" and "IVY'S" and a unique lounge called "BIG BAD JOHN'S" featuring Hillbilly atmosphere. Luncheon served daily in "THE STING" and lunch and dinner served in the "CUCKOO'S NEST."

CENTURY INN — ENTERTAINMENT PLUS!! "FORTY THIEVES DISCOTHEQUE" — Officially rated the Island's No. 1. Disco — Victoria's only total dance experience in an Uptown Cabaret atmosphere — Best Sound, Best Light & Fog Show, 3 rooms, free attendant parking. "OUR PUB" presents the best exotic dancing in town daily noon to 6 followed by Disco Dancing 'til midnight. Century Inn, Pandora at Government on Centennial Square, 383-1151

STEWARTS — presents dining with Louise Rose, lunch with George Essihos in Market Sq., 388-7021.

CHAUNEY'S RESTAURANT, 614 Humboldt St. (across from the Empress) presents "THE MOZART QUARTET" — every Thursday in February. Call 385-4512.

Musical Poetry

For people who relish unusual combinations of poetry with music, University of Victoria music faculty has something special in store Sunday and Monday. The program for the second in a series of faculty recitals will consist of Walton's *Facade* and Schoenberg's *Pierrot Lunaire*.

The dialogue that accompanies *Facade* is based on poems by Edith Sitwell. Carl Hare, professor in UVic's theatre department, and his actress-director wife, Clara, will be speaking the dialogue. The Schoenberg work features a "singer-speaker" and this role will be taken by renowned Canadian mezzo soprano Phyllis Mailing. George Corwin will conduct *Pierrot Lunaire*, while *Facade* is being directed by Jesse Read of the school of music.

Assisting instrumentalists are members of the University's Faculty Ensemble.

Both performances will take place in the Music Building recital hall. Tickets at $3 for adults and $2 for senior citizens are available at the school of music general office or may be purchased at the door. Seating in the recital hall is limited to 200.

Sunday Dinner Special
FAMILY NIGHT 4:00 to 9:00 p.m.
INTRODUCTORY SPECIAL
Complete Combination CHINESE DINNER ONLY $2.99
Gatsby's RESTAURANT
ROYAL OLYMPIC HOTEL
642 JOHNSON
2 25

UNIVERSITY OF VICTORIA
UNIVERSITY EXTENSION IS . . .
AN EVENING OUT . . .
Our Dinner/Music Experience is a great way to spend an evening out!
Our next presentation: an all-Bach concert. **Cantata No. 82,** J. S. Bach, Bernard Turgeon, baritone; **Trio Sonata,** C. P. E. Bach; **Cantata No. 202,** J. S. Bach, Ingrid Suderman, soprano; **Sonata No. 3 in E major,** J. S. Bach.
DINNER: 5:45 p.m. in the Faculty Club on campus, followed by an introduction to the recital.
SHOW TIME: 8:00 p.m. in the Recital Hall of the Music Building.
DATE: March 12
ADMISSION: $11 per person. Watch for advertisements on our next evening out.
Call us for a complete list of our courses and events: 477-6911, local 4802. We're open 8:30 a.m. to 4:30 p.m. Monday through Friday for registration. Room A214, University Centre, parking underground.
UNIVERSITY EXTENSION IS HERE TO HELP YOU FIND OUT!

CFAX 1070
Proudly P... IN C...
1978 Grammy Award Winner "Best Jazz Instrumentalists"
OSCAR PETERSON
With Special Guest
JOE PASS
SATURDAY, MARCH 10th
7:00 P.M. and 9:30 P.M.
UNIVERSITY CENTRE AUDITORIUM
Tickets Available at University Box Office, Hillside Mall, and McPherson Box Office.
Fourth Concert of "The Legend Series"
Produced by Paul Mascioli for
Prestige Entertainment Agencies Ltd.
2-10

1977 PULITZER PRIZE AND TONY AWARD WINNER
OPENS SOON TICKETS NOW ON SALE
BASTION THEATRE COMPANY
THE SHADOW BOX
"Thunders with life!"
MARCH 2-17 8PM / MATINEES MARCH 4 & 7 2PM / TICKETS McPHERSON BOX OFFICE & HILLSIDE MALL TICKET CENTRE
McPHERSON PLAYHOUSE

Super Special from PIZZA PATIO™
order any size pizza— receive a litre of your favourite POP
AT NO EXTRA CHARGE!
(Coke, Sprite, Orange, Rootbeer)
applies to
TAKE OUT & DELIVERY SERVICE ONLY
(no* valid with our other specials or coupons)
(Offers Expires Feb. 28th, 1979)
382-3188 for delivery after 5 p.m. 2-10

The robbery nobody thought could happen by the guys nobody thought could pull it off
THE BRINK'S JOB
DINO DE LAURENTIIS PRESENTS
A WILLIAM FRIEDKIN FILM
"THE BRINK'S JOB"
Starring PETER FALK and PETER BOYLE ALLEN GOORWITZ WARREN OATES GENA ROWLANDS PAUL SORVINO Directed by WILLIAM FRIEDKIN Screenplay by WALON GREEN
Based on Big Stick-Up At Brink's by NOEL BEHN Produced by RALPH SERPE Music by RICHARD RODNEY BENNETT
A UNIVERSAL RELEASE TECHNICOLOR Read The WARNER Book
MATURE
Some Swearing and Coarse Language (B.C. Dir.)
MATS. FRI., SAT., SUN. 1:30, 3:20, 5:10
NIGHTLY 7:15, 9:20
odeon 2
780 YATES STREET
383-0513

Ingrid Bergman NOMINATED FOR 'BEST ACTRESS'
Autumn Sonata
Amidst the love of a mother and daughter it's the moment of truth.
a film by INGMAR BERGMAN with LIV ULLMANN and INGRID BERGMAN
MATURE
NIGHTLY 7:15, 9:10
COUNTING HOUSE 1
BROAD AT BROUGHTON 383-3434

NOMINATED FOR 9 ACADEMY AWARDS
including:
BEST PICTURE
BEST ACTOR
BEST SUPPORTING ACTRESS
BEST SUPPORTING ACTOR
BEST DIRECTOR
HEAVEN CAN WAIT
WARREN BEATTY JULIE CHRISTIE JAMES MASON
MATURE
NIGHTLY 7:00, 9:15
COUNTING HOUSE 2
BROAD AT BROUGHTON
383-3434

They couldn't have celebrated happier anniversaries if they were married to each other.
The Mirisch Corporation presents
Ellen Burstyn Alan Alda
"Same Time, Next Year"
NOMINATED FOR FOUR ACADEMY AWARDS INCLUDING 'BEST ACTRESS'
MATURE Some Suggestive Scenes (B.C. Dir.)
MATS. SAT., SUN. 2:00, 4:20
NIGHTLY 6:50, 9:15
Haida
900 YATES STREET
382-4278

"Oh my God, that's my daughter."
CINEMAX
ADULT THEATER 3 FEATURES
Erotica BOX STORE
CRYSTAL THEATRE
HARDCORE
COLUMBIA PICTURES presents
GEORGE C. SCOTT
an A-TEAM PRODUCTION of a PAUL SCHRADER film
HARDCORE
starring PETER BOYLE
co-starring SEASON HUBLEY executive producer JOHN MILIUS
produced by BUZZ FEITSHANS music by JACK NITZSCHE
written and directed by PAUL SCHRADER
RESTRICTED
Some Violence, Nudity and Coarse Language (B.C. Dir.)
MATS. SAT., SUN. 1:30, 3:20, 5:10
NIGHTLY 7:15, 9:15
odeon 1
780 YATES STREET
383-0513

ALLEN HOUGHTON presents
The World's Greatest FLAMENCO GUITARIST
CARLOS MONTOYA
"Astonishing Virtuosity . . . a Phenomenon!" —*Het Parool, Amsterdam.*
"To meet with such consumate artistry is a rare experience!" —*Aftonbladit, Stockholm.*
"Roused his audience to thunderous applause!" —*New Daily, London.*
"His subtle, amazing virtuosity is simply unbelievable!" —*Frankfurt Ailgemeine.*
UNIVERSITY CENTRE
Monday, March 5th at 8 p.m.
Tickets: $9.00, $8.00, $7.00 ($1.00 off students and OAP's) available from McPherson, Hillside and University Centre
CO-SPONSOR:
ROYAL LONDON WAX MUSEUM

Phoenix Festival Finale

There will be four performances of a double bill as University of Victoria concludes its month-long festival of one-act plays at the Phoenix Theatre. Featured will be *The Golden Fleece*, by A.R. Gurney Jr., and *A Duck in the Chickenhouse*, by Sara Gaddes.

The program will run from Wednesday through Saturday, starting at 8 p.m.

Gurney's *The Golden Fleece* presents the classic tragedy of Jason and Medea in a modern context. It contrasts their intense passion with the relative banality of modern marriage. It was premiered in New York in 1968 and described by the New York *Times* as "a frequently amusing, but ultimately harrowing tale that proves the universality of the Jason-Medea theme."

Chris Sears is the director of the play, fulfilling a project in his Masters study at UVic.

A Duck in the Chickenhouse initiates what is expected to become an annual feature of the Phoenix Theatre program — presentation of the winning play from the student playwriting competition co-sponsored by the departments of theatre and creative writing.

Miss Gaddes was winner of this year's — the first — competition. Her play is being directed by Alan Hughes, a member of the theatre faculty and one of the judges of the contest. He is collaborating with Gaddes in arriving at the final acting script.

The play focuses on a middle-aged woman who returns to her home after a 20-year absence in an attempt to come to terms with her background and tie up the loose ends in her life. It is a dark comedy set in modern rural B.C.

For information and ticket reservations call the Phoenix box-office, 477-4821.

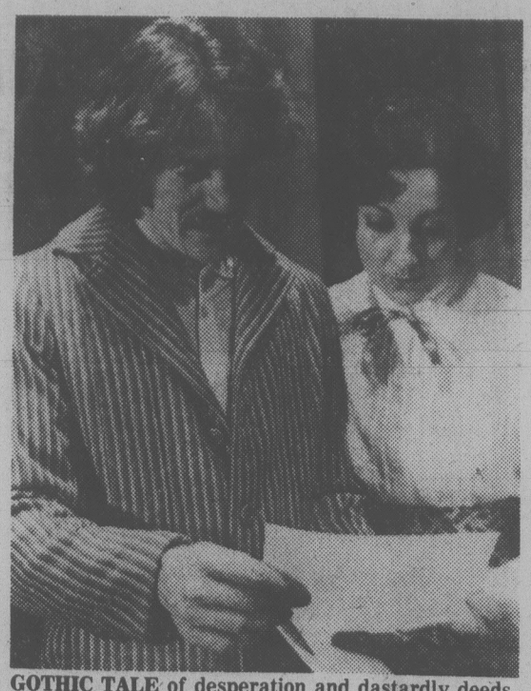

GOTHIC TALE of desperation and dastardly deeds, *Ladies in Retirement*, a three-act thriller, is St.Luke's Players' choice for its spring production. In this scene are David Sutherland and Jacqueline Gins. The director is Denis Kershaw and opening night at St.Luke's Parish Hall, Cedar Hill Road, is Wednesday. Curtain is at 8:15 and the play runs through March 3. (Photo by Stuart Kent)

Something 'Swell'

Visitors to the **Art Gallery of Greater Victoria** are likely to find themselves awed and astonished when confronted with a highly unusual and immense sculpture occupying an entire gallery. The work, entitled *Swell*, is by Vancouver sculptor Douglas Senft.

It is fabricated from raw plywood and lumber and is a development of a larger outdoor work, *Aldergrove Valley*, which the artist recently built with the aid of a Canada Council Materials Grant. It is constructed on a modular principle with the identical geometric units rising from the floor and falling back down in rhythmic unity.

Currently on view, it will remain at the Gallery through March 18.

Opening Wednesday will be a show of particular local interest. This consists of the paintings of Thomas Bamford (1861-1941). These paintings consist of accurate depictions of local scenes painted around the turn of the century.

Views of the inner harbor at the time, Clover Point, Magazine Island and Gordon Head are shown under various light and weather conditions.

Bamford came to Victoria from England about 1882 and while here worked for Albion Iron Works designing ornamental embellishments for naval architecture and the surveyor-general. He executed many documentary landscapes while travelling extensively through the province.

On Saturday Vancouver artist Helen Griffin's *Wildflowers with Trees and Mountains* will open.

After completing a Masters degree in Chinese Studies at University of B.C., Griffin's work took a decidedly Eastern turn. Imbued with the philosophy of harmonizing with nature, she had taken her training in Chinese painting and dealt with the landscape and fauna of B.C.

For her Victoria exhibition she has chosen wild flowers of the province as well as some landscapes of the shores, lovingly captured with brush and ink. All the works are for sale.

The Bamford and Griffin exhibitions will remain through mid-April.

Craft Slides at Gallery

A showing of slides taken at the World Craft Council in Kyoto, Japan, last summer will be presented by Circle Craft Society at the Art Gallery of Greater Victoria, Thursday at 7:30 p.m.

The slides will be shown by Carole Sabiston and Robin Hopper, who are donating their time to help raise funds for the Circle Craft Society. The slides are from their own collections and focus upon the fibre and clay exhibits at the World Craft Council. The two widely known artist-craftspeople will elaborate on the themes in a discussion accompanying the presentation.

An admission charge of $1.50 for the slide showing and discussion will help fund the continuing work of Circle Craft Society.

CAMOSUN COLLEGE
New
Actor's Training Program
Under Direction of Myra Benson
AUDITIONS
Deadline for applications March 20/79
Write: Artistic Director, Training Program, CAMOSUN COLLEGE, 1950 Lansdowne Rd., Victoria, B.C. V8P 5J2

A distinguished cast brings you the most incredible case of Sherlock Holmes' career.
Christopher Plummer as Sherlock Holmes
James Mason as Dr. Watson
David Hemmings
Susan Clark
Anthony Quayle
John Gielgud
and Frank Finlay
and Donald Sutherland as "The Psychic" Robert Lees
and Genevieve Bujold as Annie Crook
FAMOUS PLAYERS theatres
MURDER BY DECREE
...a devilishly clever mystery.
Robert A. Goldston Presents A Film By Bob Clark "MURDER BY DECREE"
Starring Christopher Plummer · James Mason
David Hemmings · Susan Clark · Anthony Quayle · John Gielgud and Frank Finlay
and Donald Sutherland as "The Psychic" Robert Lees and Genevieve Bujold as Annie Crook
Screenplay By John Hopkins · Executive Producer Len Herberman
Produced By Rene Dupont and Bob Clark · Directed By Bob Clark
An Ambassador Film Distributors Production Produced In Cooperation With
The Canadian Film Development Corp. and Famous Players Limited
Released By Avco Embassy Pictures Corp. (Worldwide)
and Ambassador Film Distributors Ltd. (Canada)
MATURE
© 1978 AVCO EMBASSY PICTURES CORP
THIRD WEEK!
WARNING: Some gory scenes (B.C. Director
OAK BAY
2184 OAK BAY AVE. 598 2213
Nightly at 7:00 and 9:10 p.m.
Mat. Sat. 2:00 only
Golden Age $1.00

THE Arena SUNDAY
PUBLIC SKATING 2:30-4:00 p.m.
ADULT SKATING 8:15-10:00 p.m.
2-18

Live! On Stage!
LIONA BOYD
"The First Lady of Guitar"
McPherson Playhouse
Monday, March 12 — 8 p.m.
Reserved seats $5.50, $6.50, $7.50
Now on sale at McPherson and Hillside
3-12

CLINT EASTWOOD WILL TURN YOU 'EVERY WHICH WAY BUT LOOSE'
10th week
MATURE
WARNING: Occasional Coarse Language (B.C. Director)
EVENINGS AT 7:00 & 9:00
MATINEES SAT. & SUN. 1:30 & 3:30
towne cinema
IN NOOTKA COURT
382-5922 808 DOUGLAS

VIC 90 Proudly Presents
Ronnie Prophet
TOMORROW good seats still available
CONCERT
SUN. FEB. 25th
Duncan and Victoria
2:00 P.M. Cowichan Community Theatre
Tickets available at theatre box office.
8:00 P.M. McPHERSON PLAYHOUSE
Tickets at McPherson & Hillside Mall outlets.
Both shows reserved seats. $5.00/$6.50
Produced by Paul Mascioli for
Prestige Entertainment Agencies Ltd.
CTV'S GRAND OLD COUNTRY STAR

LADIES IN RETIREMENT
A mystery play in three acts
by E. Percy and R. Denham
Directed by Dennis Kershaw
presented by
The St. Luke's Players
FEBRUARY 28 to MARCH 3
Curtain 8:15 p.m.
Tickets available at the door or from St. Luke's members for $3.00 reg. $2.00 students, $1.00 O.A.P.
ST. LUKE'S PARISH HALL
Cedar Hill at Cedar Hill X Road

HURRY . . . POSITIVELY ENDING TUESDAY!
EVERYONE'S IN LOVE
...even Herbie, the LITTLE ORPHAN AUTO!
WALT DISNEY Productions presents
The Love Bug
TECHNICOLOR® ©1978 Walt Disney Productio
Children $1.50
GENERAL
Sat. and Sun. at 1:30, 3:20, 5:10, 7:00, 9:00 p.m.
ROYAL
805 BROUGHTON 383 9711

"The Lord Of The Rings is one of the epic fantasies of our literary age."
—Gene Shalit, NBC-TV
J.R.R. Tolkien's "the Lord of the Rings"
A SAUL ZAENTZ PRODUCTION
A RALPH BAKSHI FILM
J.R.R. Tolkien's "THE LORD OF THE RINGS" Music by LEONARD ROSENMAN
Based on the novels "THE FELLOWSHIP OF THE RING" and "THE TWO TOWERS" of J.R.R. TOLKIEN
Screenplay by CHRIS CONKLING and PETER S. BEAGLE
Produced by SAUL ZAENTZ · Directed by RALPH BAKSHI
3rd WEEK!
MATURE
WARNING: May frighten some children (B.C. Director)
CAPITOL
805 YATES ST 384 6811
Sat. and Sun. at 2:05, 4:25, 6:50, 9:10 p.m.

"...A mass entertainment of high class and energy... a major feat in filmmaking."
—JACK KROLL, NEWSWEEK
SUPERMAN THE MOVIE
RELEASED BY WARNER BROS. A WARNER COMMUNICATIONS COMPANY.
11th WEEK
GENERAL
Children $1.50
Sat. & Sun. at 1:55, 4:20, 6:45, 9:15
CORONET
836 YATES ST 383 6414

So don't go straight to see this movie!
CHEECH & CHONG'S UP IN SMOKE
Satire on drugs; coarse language throughout (B.C. Dir.)
MATURE
JACK NICHOLSON IN GOIN' SOUTH
Sat. "UP IN SMOKE"—6:30 and 9:45
"GOIN' SOUTH" — 7:55
Box Office Opens 6:15
Sun.-Thurs.: 1 show 7:30
QUADRA
QUADRA at HILLSIDE
382-3370
EAST INDIAN SHOW FOR SUN. FEB. 25 AT 3 P.M. (Color with English Subtitles)
"MAIN TULSI TERE AANGAN KI"
Produced and Directed by Raj Khosla. Top Grosser and Best Movie of 1978
STARRING: Nutan, Asha Parekh, Vinod Khanna, Vijya Anand. — GENERAL

CRYSTAL POOL
SUNDAY
Public 1-4:30 p.m.
Family Swim 5-6:30 p.m.
MONDAY
Early Bird 7-8:30 a.m.
Adults 9-11:30 a.m.
1:30-3 p.m., 9-10:30 p.m.
Noon 11:30-1:30 p.m.
Mum and Dad 4-6 p.m.
Public 7:30-9 p.m.
TUESDAY
Early Bird 7-8:30 a.m.
Ladies Only 9:30-11:30 a.m.
Noon 11:30-1:30 p.m.
Public 1:30-5:00 p.m.
Public 7-9:00 p.m.
Adults 9-10:30 p.m.
WEDNESDAY
Early Bird 7-8:30 a.m.
Adults 9-11:30 a.m.
Noon 11:30-1:30 p.m.
Slim and Trim 1:30-3 p.m.
Mum and Dad 4-6 p.m.
Family 6:30-8 p.m.
Adults 8-11:00 p.m.
SWIMMING
2-18

THE NEW Fritzl's RESTAURANT
In the Old, Cosy House Beautifully Restored
Corner of Simcoe and Menzies
LUNCH 11 to 2:30
DINNER 5:00 to 11:30
TAKE YOUR FAMILY OUT FOR OUR BEAUTIFUL SUNDAY BREAKFAST BRUNCH
11:00 to 2:30
6.50 Per Person
Children UP to 5 Years (No Charge) Up to 12 — ½ Price
PRIVATE ROOMS available for Special Parties of up to 50 People
RESERVATIONS 382-4202

ALLEN HOUGHTON presents
THE LIFE THE LEGEND THE MUSIC
SNEEZY WATERS
HANK WILLIAMS
THE SHOW HE NEVER GAVE
"a staggering tour de force by an artist of awesome talent" Margaret Daly, The Toronto Star
"Hank Williams is the best damn country singer alive and Sneezy Waters is him . . . he held the audience spellbound" Dave Mulholland, Ottawa Citizen
"amazing . . . I insist you go" Michael Bate, CBC Radio
"a phenomenon in Canadian theatre" Dane Lanken, The Globe and Mail
"a searing portrait of a great artist" Hubert Bauch, Montreal Gazette
McPHERSON PLAYHOUSE
Monday, March 5th at 8 P.M.
Tickets: $8:00 and $7:00 ($1:00 off students and OAP's) at McPherson Playhouse and Hillside Mall.
DUNCAN COMMUNITY CENTRE
Tuesday, March 6th at 8:30 P.M.
Tickets: $6 ($1 off Students and OAP's) at Duncan Community Centre

The Victoria Society of Artists
presents
AN EXHIBITION OF PAINTINGS
at the
McPHERSON THEATRE
FEBRUARY 28th-MARCH 23rd
1979

Communication Through Culture

audrey johnson

How do you show people in other countries something distinctly Canadian? It's not difficult in theatre, but what about other disciplines? How do you justify public fund expenditure on sending artists and groups abroad, and evaluate the long-term results?

Those are some of the problems that confront officials of Canada's department of external affairs in dealing with cultural exchange.

"The generally accepted view of foreign affairs a decade or so ago was of glamor and adventure in high places abroad," says Freeman M. Tovell, deputy director-general of the bureau of public affairs in Ottawa. At the moment he and his wife, Rosita, are living in Victoria while he spends what he describes as a "working sabbatical" as visiting lecturer in history at the University of Victoria.

The program under which he is spending the year at UVic, lecturing, participating in seminars and writing, has been in effect 10 years, but this is the first time UVic has shared in it.

Freeman Tovell joined the Department in 1945. He has filled many capacities, including being ambassador to Peru and Bolivia in the sixties and head of the Cultural Affairs Division from 1970 to 1975.

External Affairs has experienced a changing emphasis in the last few years, says Tovell. Subjects which were once considered purely domestic — environment, energy, food, status of women — have now become international and are main issues of foreign policy. The role of the diplomat has undergone a drastic change. He has had to become familiar with things not formerly his concern. And then there is the question of culture.

"The change has been gradual on the cultural side. If you go back to 1951 you will find in the Massey Commission report the statement that 'our cultural relations are still in an elementary and almost non-existent stage'."

The first positive step toward developing a coordinated program, according to Tovell, was not taken until 1963 following the cultural explosion in this country in the 50s and 60s.

In 1965 the federal cabinet approved an expansion of a modest reciprocal program with France, Belgium and Switzerland. Italy, Germany and the Netherlands — countries providing substantial groups of Canada's population — were added. And in the same year a division responsible for cultural affairs was created within the department of external affairs.

A first program was developed with the U.S.S.R in 1971 and with the People's Republic of China in 1972. Canada now had much to offer and many of its artists and groups had reached an international level of excellence, Tovell wrote in a 1976 issue of *International Perspectives*, an External Affairs publication.

TOVELL . . . sending our artists abroad

Three main objectives of the program were outlined in the article, numbers two and three being, "to reflect internationally the growing creativity and scope of Canada's cultural scene and thereby improve professional opportunities for Canadian artists, academics, writers and others, and open new markets for Canadian cultural exports", and "to provide continuing and new sources of enrichment of the national life".

Culture, Tovell agrees, is a word many people shy away from. In fact, he considers it a difficult word to define to everyone's satisfaction. He offers Lord Keynes' "the civilizing arts of life," or the Oxford English Dictionary's "the intellectual side of civilization," but prefers Northrop Frye's concept of "the communicating arts".

He points out, however, that "the civilizing arts of life" is a close definition, as cultural relations include all areas of the performing arts, visual arts, radio, television, film, tape, athletics and sport (he calls the latter "the perspiring arts") and the whole range of academic endeavor. He sums up by saying that the objective core of cultural relations is "communication between people".

The Stratford Festival Company, Theatre du Nouveau Monde, Montreal, Toronto and Vancouver Symphony Orchestras, Royal Winnipeg Ballet, Anna Wyman Dancers, the Canadian Brass, Orford and Purcell String Quartets and individual artists such as Oscar Peterson, Liona Boyd and Morisette Bouchard are among those having toured various countries under External Affairs auspices.

What has been distinctively Canadian among our exports? Well, there was a play by Michelle Tremblay that was taken to France; the Toronto Workshop has gone abroad with a visibly Canadian product; Men of the Deep, a group from Cape Breton, travelled through the mining communities of Manchuria. In the visual arts an exhibition of Canadian landscape painting of the 19th and 20th centuries arranged by the National Gallery went to China a few years ago. It was viewed in Shanghai and Peking by 80,000 Chinese. And the B.C. government made available an exhibition in Paris of the paintings of Emily Carr.

"We try to present a balanced program," Tovell explains. "The idea is to send a variety of artists and shows that are representative of all Canada. There is a considerable interest abroad in native cultures and here government funding is essential. Many things just would not happen without it.

"But the criterion of excellence has to be high. The present international market is extremely competitive and our people are exposed to formidible standards of criticism when they go abroad. If it happens to be a second tour for a group it is always tougher — the critics are less apt to be kind."

In making decisions the department has a standing committee that acts in an advisory capacity and includes representatives of Canada Council, the National Museums Corporation and Sports Canada.

"When considering a project we have to be careful concerning potential audience reception, especially in the area of the performing and visual arts. Many questions have to be asked and answered satisfactorily before a final decision can be made: will the theatre be adequate for the nature of the play? Will the paintings receive suitable protection? what revenue can be expected?

"In theatre language poses difficulties. In Moscow and Leningrad instant translation is available in the theatres. Also the Russians are magnificent linguists; they like to hear plays and operas in the original language. But it's not the same in other foreign cities."

"Transportation is a major concern. The problem is compounded in arranging a tour of China because there is no box-office revenue to be considered. In China tickets are issued free."

Then there is always, like a conscfence nagging from the sidelines, the question of justifying those large public fund expenditures, Tovell points out. How are the results to be evaluated in the long term?

Tovell sheds light on that question in the closing paragraphs of his *International Perspectives* article.

"Certainly Canada's position in the world will be judged as much by its achievements in the arts, letters and sciences, and in learning, as by its other endeavors ... There is a relation between the export of culture and trade ... There is also a relation between culture and efforts to make Canada better known abroad. It is perhaps no exaggeration to say that, in the long run, it is through the medium of culture that we can establish more clearly than in any other way a feeling of respect, born of appreciation — perhaps even admiration — of what other people stand for and have acccomplished.

"Finally, cultural exchanges, well planned and executed, can open many doors and keep those already open ajar."

DANCERS TEEN DISCO
OPEN 7 P.M. FRI. & SAT.
$100 DOOR PRIZE FRIDAY
Fisgard St. (across from the Bay) Information: 388-4432

Deep Cove Chalet

OPEN FOR LUNCH and DINNER
656-3541 11190 Chalet, Sidney
5 Mins. from Swartz Bay & Airport
RESERVATIONS APPRECIATED
3-2

TRIED THE REST? WANT THE BEST? COME TO THE CREST!

SUNDAY BRUNCH 11 a.m.-2 p.m.
SUNDAY BUFFET 5 p.m.-9 p.m.
Piano entertainment with brunch and every night for your dining pleasure.
Crest Harbourview Inn
455 BELLEVILLE ST. 386-2421

ONE NIGHT ONLY
BIG DANCE CONTEST
HOT CITY DISCO
DON'T MISS IT!
SAT., FEB. 24th
SPECIAL GRAND PRIZE
TRIP for TWO to LAS VEGAS
ALL V.I.P PASSES INVALID
COVER CHARGE $2.00
860 YATES ST. 385-1031
STARDUST CABARET 2-24

LADIES' NIGHT!!
IS EVERY
SUNDAY 5 TO 9 P.M.
Gay Nineties Spare Rib House

ONLY 6.95
FULL COURSE DINNER FOR THE LADIES
Our Special Salad
Bar-B-Que Queen Spareribs
Vegetable — Choice of Potato
French Garlic Bread
Sherbet — Beverage
CHILDREN'S MENU $3.50, UNDER 10 YRS.
Sing-Along Music Every Night
825 BURDETT — CHERRY BANK HOTEL 385-5380

NASHVILLE, B.C.
The Big Cabaret
Featuring
HOMEBREW
Fri. and Sat. 9 p.m.-2 a.m.
ERNIE FULLERTON
For Your Dining Pleasure 7-9
2915 DOUGLAS ST. INGRAHAM HOTEL 385-6731
2-17

THE McPherson PLAYHOUSE
Live on Stage
SHOWCASE OF SCHOOL CHOIRS
Mon., March 19 - 7:30
View Royal Community Choir
Monterey Elementary
Willows Elementary
Cordova Bay Elementary
Oak Bay Secondary
Esquimalt Secondary
Oaklands Elementary
Tues., March 20 - 7:30
Pearson College
Burnside Elementary
View Royal Elementary
Lansdowne Secondary
Campus View Elementary
Torquay Elementary
Cloverdale Elementary
Reserved Seats, only $2.00
Direct from Toronto!
Sparkling Entertainment — Superb Trio of Artists!
Starring:
Annemarie Clark (Soprano) Lorna Glover (Violinist)
Norman Abbott (Cellist and Pianist)
Wed., March 21, 8 p.m.
A NIGHT IN VIENNA
"The Romance of Old Vienna". A priceless bouquet of the songs of Johan Strauss, Franz Lehar, Kreisler and many others.
Thurs., March 22, 8 p.m.
TO BROADWAY WITH LOVE
Delightful selections from Brigadoon, South Pacific, Showboat, Oklahoma, My Fair Lady, Sound of Music and more.
Reserved Seats $4.50, $5.50, $6.50. Stud./OAP $1.00 off
TICKETS AT McPHERSON and HILLSIDE
McPHERSON PLAYHOUSE IS OPERATED BY THE McPHERSON FOUNDATION, A NON-PROFIT SOCIETY DEDICATED TO THE ARTS.

Bartholomews

Bartholomews Grille
is pleased to announce the appointment of chef
JULIE DOCZA
(recently of George's Bavarian)
Bartholomews patrons will be happy to see many of Julie's favourite items incorporated into our new menu.
777 Douglas Street
386-6789

ALLEN HOUGHTON presents
THE INCREDIBLE . . . BREATHTAKING . . . STUNNING!!!
THE CHINESE MAGIC CIRCUS OF TAIWAN

40 fabulous jugglers, clowns, acrobats, magicians, highwire acts, karate experts, dancers . . . and much more.
Acts 2,000 years old
Glorious costumes
First time in North America
ROYAL THEATRE
Saturday, March 17th
2 awe-inspiring performances at 6 P.M. and 9 P.M.
Tickets $8.50, $7.50, $6.50 ($1 off students & OAP's)
McPherson Playhouse and Hillside Mall.
CO-SPONSORED by
Raven's
DININGROOM and LOUNGE in HARBOUR TOWERS

FRIENDS OR FAMILY . . . BRING THE BUNCH
$4.95 per person Sunday Brunch
Brunchtime:
Sundays 11:00 a.m. to 2:00 p.m.
Bring your brood to Sherwood Park Inn this Sunday! Enjoy our delicious buffet brunch of traditional favourites such as eggs, bacon and sausages, together with some specialties in cold, sliced meats, variety of salads and desserts.
CHILDREN UNDER 12 ½ PRICE
2-25
MAKE YOUR RESERVATIONS NOW
Sherwood Park Inn
123 Gorge Road East 386-1422

Welcome!
To the warm world of hospitality at the World Famous
Olde England Inn
where blazing log fires greet you and dinner is served by romantic candlelight.
We Specialize in Weddings "Garden" Weddings and Royal Banquets.
RESERVATIONS RECOMMENDED
388-4353
429 Lampson St. Est. 1946

"Where Service is Tradition"
1-28

FINE FAMILY FUN
PUBLIC SKATING WEEKLY PROGRAM
Friday, 7-9:45 p.m.
Saturday; 8-10 p.m.
Sunday, 1:30-3:30 p.m.
7:00-9:00 p.m.
FAMILY SKATING
Sat. 10:30-12 NOON
PARENT — TOT
Mon. 1:30-3:00 p.m.
Wed.-Fri. 10-11:30 a.m.
INFORMATION PHONE 388-6664
Mon.-Fri. 9 a.m. to 4 p.m.
GR PEARKES Arena 3100 TILLICUM 388-6664

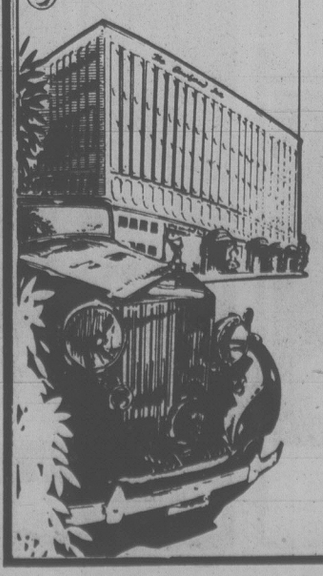
Come! Join Us This Sunday For A Completely New Eating Experience
OUR ALL-NEW SUNDAY BRUNCH OFFERS JUST THAT . .
Bring the Family . . . 4.95 Children 12 or under 3.00
To be sure of a table may we suggest a reservation by calling — 385-6787
OPEN 11:00 A.M. to 2:30 P.M.
The Courtyard Inn
850 BLANSHARD STREET
Just Across From The Courthouse on Blanshard 2-24

Ex-Mountie Sentenced

NEW WESTMINSTER (CP) — A former RCMP officer has been given a one-year suspended sentence for indecent assault.

Joseph Latraverse, 24, resigned from the force after being charged.

Court was told Latraverse let himself into a woman's Burnaby home April 12, 1977, and went to the bedroom where she was sleeping.

He undressed, woke the woman up and laid on top of her.

Tory Motion Cost $15,982?

OTTAWA (CP) — A Liberal MP has calculated that a Conservative attempt to adjourn the Commons this week cost taxpayers $15,982.23.

Simma Holt of Vancouver Kingsway said the Commons did nothing for 110 minutes Wednesday while it waited to vote on the Conservative adjournment motion. She arrived at her total cost figure by saying it costs $140.29 a minute to run the Commons.

The Conservatives moved their adjournment motion because most of the economic ministers were out of town during the daily question period. There have been charges and counter-charges on who was responsible for the long wait to vote.

Steve Paproski, Edmonton Centre MP who is Conservative whip, responded to Mrs. Holt by saying the delay in the vote was the fault of his Liberal opposite number.

Mrs. Holt was ruled out of order when she attempted to move a motion calling for the repayment of the taxpayers.

Smithers Judge Goes After 'Unwise' Remark

VANCOUVER (CP) — A provincial court judge whose comments about native Indians were described by a superior court as thoughtless and unwise has been transferred out of northern British Columbia.

However, chief provincial court Judge Lawrence Goulet said Judge A. S. K. Cook asked for the transfer for personal reasons.

Goulet said he did not want to discuss the matter because he wanted to avoid blowing it up into a major controversy.

He said Cook, a former Vancouver city prosecutor posted to Smithers about 20 months ago, will be transferred somewhere in the Vancouver area.

The remarks in question were made in Hazelton when four persons charged with fishing in non-tidal waters appeared before Cook.

When Cook suggested the matter be heard in Smithers, about 100 kilometres to the south, the defence lawyer said it would be difficult for the defendants to make the journey.

Cook said that "if there is a drinking party in Terrace everyone can get a lift."

The B.C. Supreme Court was asked to bar Cook from hearing the case on the grounds he was biased against native Indians.

MOIRA ANDERSON in a Scottish Fancy

All-Star Cast Including:
● Hamish Imlach ● The Cape Breton Fiddlers
Monday, April 9th — 7:00 and 9:30 p.m.
McPherson Playhouse
Tickets at Box Office — $7.50, $6.50, $5.50
Also At: Beban Park, Nanaimo
Saturday, April 7 — 8:00 p.m.
$7.50, $6.50

The Cockney Cowboy Rides Again ...
Paul Hann
Live in concert — Recording Artist/London Records.

"MASTER OF LYRICAL SATIRE"
March 2nd & 3rd — 8 p.m.
at The Belfry Theatre
1291 Gladstone Avenue
385-6815
Adults $4.00 Students/Srs. $3.50

Raven's Sunday Buffet Brunch
a beautiful way to ease into the day...
ONLY $5.95 PER PERSON 11:30-2:30
DON'T MISS OUR REGULAR THURSDAY NOON FASHION SHOW
See the award winning New Dawn Academy models in the latest fashions from K FASHIONS, 808 Douglas St.
12 SUPERB DINNERS FOR TWO ... AT PRICES FOR ONE!
Join the RAVEN'S DINNER CLUB MEMBERSHIPS ON SALE NOW
Free underground parking, table telephone service, air-conditioned comfort
Raven's Dining Room and Lounge
345 Quebec Street in Harbour Towers
Reservations: 386-7444

CAMOSUN COLLEGE
in conjunction with
THE LAW CENTRE
Presents a series of free topics on law

Group 1: INTRODUCTION TO LAW AND THE LEGAL PROFESSION (4 remaining lectures).
All sessions held on Mondays, 19:30-21:30. University of Victoria, Room 207, Clearihue "A" Building.
Lecture 7 — Feb. 26 — BASIC CONCEPTS IN COMPANY LAW.
Lecture 8 — March 5 — BASIC CONCEPTS IN CONTRACT AND TORT.

Group 2: TOPICAL ISSUES.
Topic 5 — CIVIL LIBERTIES AND CONCEPTS OF CRIMINAL LAW.
Feb. 27, 28 and March 1 — 19:30-21:30. (Room 310, Young Building — Feb. 27 and 28.) (Room 325, Young Building — March 1.)

WITNESS DYMISTIFICATION — Feb. 26, 19:30 at Court House 001.

FAMILY COURT ORIENTATION — Feb. 28 at the Law Centre — 510 Fort St., 19:30-21:00.

BIKINI BLITZ
... a fitness program designed to make you fit your bikini better!
STARTS: MONDAY, MARCH 12th
TIME: 7:00-8:00 p.m.
PLACE: HENDERSON PARK RECREATION CENTRE
COST: $16.50 for 22 sessions
INTERESTED? PLEASE DIAL 595-SWIM

Recreation: Oak Bay
2-25 7380 IR

Le Premier Restaurant
506 FORT ST. PHONE 383-1554
Fully Licensed
Attractive HOT & COLD BUFFET LUNCH — Soup — 15 decorated salads, hot dishes, home-made dessert, coffee — $3.95
Leisurely SUNDAY BRUNCH Served buffet style — $5.95
DINNERS served TUESDAY through SUNDAY evenings
"Bring your best girl for her complimentary Birthday or Anniversary Surprise"

UNIVERSITY OF VICTORIA FACULTY ENSEMBLE
presents
FACULTY RECITAL SERIES
Concert III
WALTON: FACADE
Jesse Read, Conductor
with CARL AND CLARA HARE
SCHOENBERG: PIERROT LUNAIRE
George Corwin, Conductor
with PHYLLIS MAILING — mezzo soprano
Sunday, Feb. 25, 2:30 p.m.
Monday, Feb. 26, 8 p.m.
MUSIC BUILDING RECITAL HALL
Adults: $3, Students and OAP: $2
Tickets available from School of Music General Office, 477-6911, local 4361
2-17

HARPO'S HARPO'S

ESTHER PHILLIPS and BAND
FEB. 26, 27, 28
Monday — Wednesday
ADVANCE $6.50
DOOR $7.00
Advance tickets at Richard's Records and Harpo's
15 Bastion Square 385-5333 CABARET
15 Bastion Square Door 8:00 CABARET
2-27

Spud-n-Fillet
3200 QUADRA
A BETTER NAME FOR FISH & CHIPS
PHONE 382-1825

DINING ROOM MENU
FISH & CHIPS
Small — 1 pce. and chips $1.80
Reg. — 2 pcs. and chips $2.50
Large — 3 pcs. and chips $3.10
PRAWNS & CHIPS
Small — 2 and chips $2.30
Large — 4 and chips $3.50
SCALLOPS & CHIPS
Small — 2 and chips $2.30
Large — 4 and chips $3.50
LARGE BOWL CHOWDER $1.45
All above served with roll and butter.
SIDE ORDERS
CUP CHOWDER ..... 85¢ FISH ONLY ..... 85¢
COLESLAW ..... 40¢ CHIPS ONLY ..... 75¢
PRAWNS OR SCALLOPS .....2 for $1.35
BUTTER TART ..... 50¢ MILK ..... 45¢
TEA OR COFFEE ..... 35¢ POP ..... 35¢

TAKE HOME MENU
FISH ..... Pce. 66¢
CHIPS ..... Order 55¢
PRAWNS ..... 2 for $1.20
SCALLOPS ..... 2 for $1.20
CHOWDER ..... Large Bowl 85¢
COLESLAW ..... 40¢ or 75¢
BUTTER TARTS ..... 50¢
LITRE POP ..... 88¢

CHILD'S ORDER
(under 10 yrs.)
1 Pce. Fish, Small Order Chips, Pop or Milk and Butter Tart. (EAT IN ONLY) $1.25

WE NOW OFFER FULL TABLE SERVICE UPSTAIRS
OPEN 7 DAYS A WEEK
11:30 a.m. to 7:30 p.m.
WE MAKE ALL OUR OWN PRODUCTS USING ONLY THE HIGHEST QUALITY INGREDIENTS.
Spud-n-Fillet
3200 QUADRA AT TOLMIE 382-1825

THE CORPORATION OF THE DISTRICT OF OAK BAY

NOTICE OF A PUBLIC HEARING

ON AN AMENDMENT TO THE UPLANDS REGULATIONS BY-LAW

NOTICE is hereby given that all persons who deem their interest in property affected by the following proposed By-law will be afforded an opportunity to be heard before the Municipal Council on the matters contained therein at a Public Hearing to be held in the Council Chamber, Municipal Hall, Oak Bay, B.C. on Monday, March 5, 1979 at 7:30 p.m.

BY-LAW No. 3287 "Uplands Regulations By-law Amendment By-law, 1979". This By-law refers to Lot 2, Block 7, Plan 1216A. This property is part of the holdings of the Royal Victoria Yacht Club, and as such should be included in the "CLUB ZONE" as is the rest of the Yacht Club property. The lot is located at the southeast corner of Beach Drive and Ripon Road and is being used for parking.

The By-law also deletes reference to an attached plan, which will no longer form part of the Uplands Regulations By-law.

A copy of the proposed By-law may be inspected at the Municipal Hall, Oak Bay, B.C., where it has been posted on the Notice Boards.

J. R. Craven
Municipal Clerk

Boys' Country Boarding School . . . Shawnigan Lake, Vancouver Island . . . Grades 8-12, 245 Students.

SHAWNIGAN LAKE SCHOOL

One of Canada's leading Independent Boarding Schools, Shawnigan Lake School prepares its graduates to meet the demands of a rapidly changing world, by stressing that education should encompass all aspects of a young person's development.

EXAMINATIONS FOR

Scholarships

For Boys Entering Grades 8 and 9 In September, To Be Written At The School

SATURDAY, APRIL 7, 1979

In addition to meeting all the school's entrance requirements, candidates must write two papers, one in Mathematics, the other in English.

Value:
Worth up to half the full boarding fees.

Qualifications:
Applicants should be of sound character, above average academic ability, involved in a sports programme and have other worthwhile interests and hobbies.

For Further Information, Write to:

THE DIRECTOR OF ADMISSIONS, SHAWNIGAN LAKE SCHOOL, Shawnigan Lake, B.C. V0R 2W0 Telephone (604) 743-5516.

TUESDAY, PLAY THE NUTS & BOLTS GAME

A game where everyone's a winner. The Men are given Bolts selected at random sizes. The Ladies are given Nuts of all varying sizes. The Object: Find a matching nut and bolt combination and you've won a prize. Playing the game (of course) is half the fun.

PROPER DRESS REQUIRED

Women — Casually Elegant.
Men — Dress Jackets.
Picture ID accepted only.
Major Credit Cards Accepted.

For Reservations 388-4114

$2 Cover Charge

DISCOTHEQUE

1325 Government Street Victoria 388-4114

2-25

BRITISH COLUMBIA FERRY CORPORATION

NOTICE TO JANITORIAL SERVICE COMPANIES

Tenders are invited for Janitorial Service of passenger cabins on the motor vessel Queen of Prince Rupert at Port Hardy, Prince Rupert and Tsawwassen Terminals.

Tender specifications are now available upon request from the Manager, Catering & Passenger Services, British Columbia Ferry Corporation, 818 Broughton Street, Victoria, B.C.

Sealed tenders are to be received by the Manager, Catering & Passenger Services, not later than 14:00 hours March 23, 1979.

NOTICE TO CREDITORS and OTHERS

MARGARET SMYTH, Deceased.

NOTICE IS HEREBY GIVEN that creditors and others having claims against the Estate of MARGARET SMYTH, deceased, late of No. 403 — 1138 Yates Street, Victoria, British Columbia, are required to send their claims duly verified to the undersigned Executors of the said Estate at 600 — 1070 Douglas Street, Victoria, British Columbia, on or before the 23rd day of March, 1979, after which the Executors will distribute the assets of the Estate having regard only to the claims of which notice has then been given.

GLADYS HUTCHINSON and REGINALD BRUCE HUTCHINSON
Executors
STRAITH & COMPANY
Solicitors

NOTICE TO CREDITORS AND OTHERS

Re: Estate of PHILIP EMILE DENNISON

NOTICE IS HEREBY GIVEN that Creditors and others having claims against the estate of the above-named deceased are hereby required to send them to the Executor, care of Canada Permanent Trust Company at 1125 Douglas Street, Victoria, B.C., V8W 2V6 before the 12th day of April, 1979, after which date the executor will distribute the said estate among the parties entitled thereto, having regard only to the claims of which it then has notice.

CANADA PERMANENT TRUST COMPANY,
Executor
By its solicitors:
MacMINN & IZARD

ADVERTISING INCREASES YOUR SALES POTENTIAL!

Province of British Columbia
Ministry of Environment

IN THE MATTER OF THE WATER ACT
and
IN THE MATTER OF AN APPLICATION BY THE GREATER VICTORIA WATER DISTRICT FOR A WATER LICENCE TO DIVERT, STORE AND USE WATER OUT OF THE LEECH RIVER, NEAR SOOKE, B.C.
and
IN THE MATTER OF CERTAIN OBJECTIONS TO THE SAID APPLICATION

NOTICE OF HEARING WATER ACT SECTIONS 9 and 29

TAKE NOTICE that a Public Hearing pursuant to the provisions of the Water Act will be held at **10 a.m. THURSDAY the 1st Day of March, 1979. ROYAL CANADIAN LEGION HALL, 6726 EUSTACE STREET, SOOKE, B.C.**

To hear the application and objections thereto.

Persons or Groups who propose to present submissions are encouraged to file their submissions, in advance, with the Comptroller.

Dated this 1st Day of February, 1979, at Victoria, B.C.

H. D. DEBECK,
Comptroller of Water Rights.
Water Rights Branch,
Parliament Buildings,
Victoria, B.C.
V8V 1X5

Province of British Columbia — Ministry of Forests

VANCOUVER FOREST REGION
NOTICE OF STAND TENDING CONTRACT

SEALED TENDERS for the following Juvenile Spacing contract will be received by the Regional Manager, British Columbia Ministry of Forests, 355 Burrard Street, Vancouver, B.C. V6C 2H1, on the date shown below:

(1) Contract S.T. 92L10-5 J.S. Located Black Bluff, Malcolm Isl. Ranger District Port McNeill. On 26.3 Ha. Viewing Date, March 1st, 1979, leaving Beachcomber Inn, Sointula Malcolm 12:00 noon.

Note: Viewing of this site prior to submitting a tender is mandatory.

Deadline for receipt of Tenders is 15:30, March 8th, 1979.

Tenders must be submitted on the form in the envelopes supplied which, with particulars, may be obtained from the Forest Ranger indicated or from the Regional Manager, Ministry of Forests, located at 355 Burrard Street, Vancouver, B.C. V6C 2H1.

*Lowest or any tender will not necessarily be accepted.

The no fee RRSP

- Absolutely no fees of any kind with our Registered Retirement Savings Plan.
- Enquire about the possibility of transferring your present RRSP to our plan.
- Call, write or drop into any of our 17 branches (coast-to-coast) for a 16 page brochure.

10 3/8% annually for 5 years GUARANTEED

Credit Foncier
CREDIT FONCIER TRUST

Victoria: 1019 Blanshard St. (604) 388-6601
Vancouver: 681-5464 • White Rock: 531-7525 • Vernon: 542-4377 • Prince George: 564-2300
Call for extended business hours.

Savings Option at 10%
MEMBER CANADA DEPOSIT INSURANCE CORPORATION

Woolco

MONTH-END CLEARANCE

monday and tuesday only while quantities last

FABULOUS SAVINGS THROUGHOUT THE STORES

MANY UNADVERTISED SPECIALS

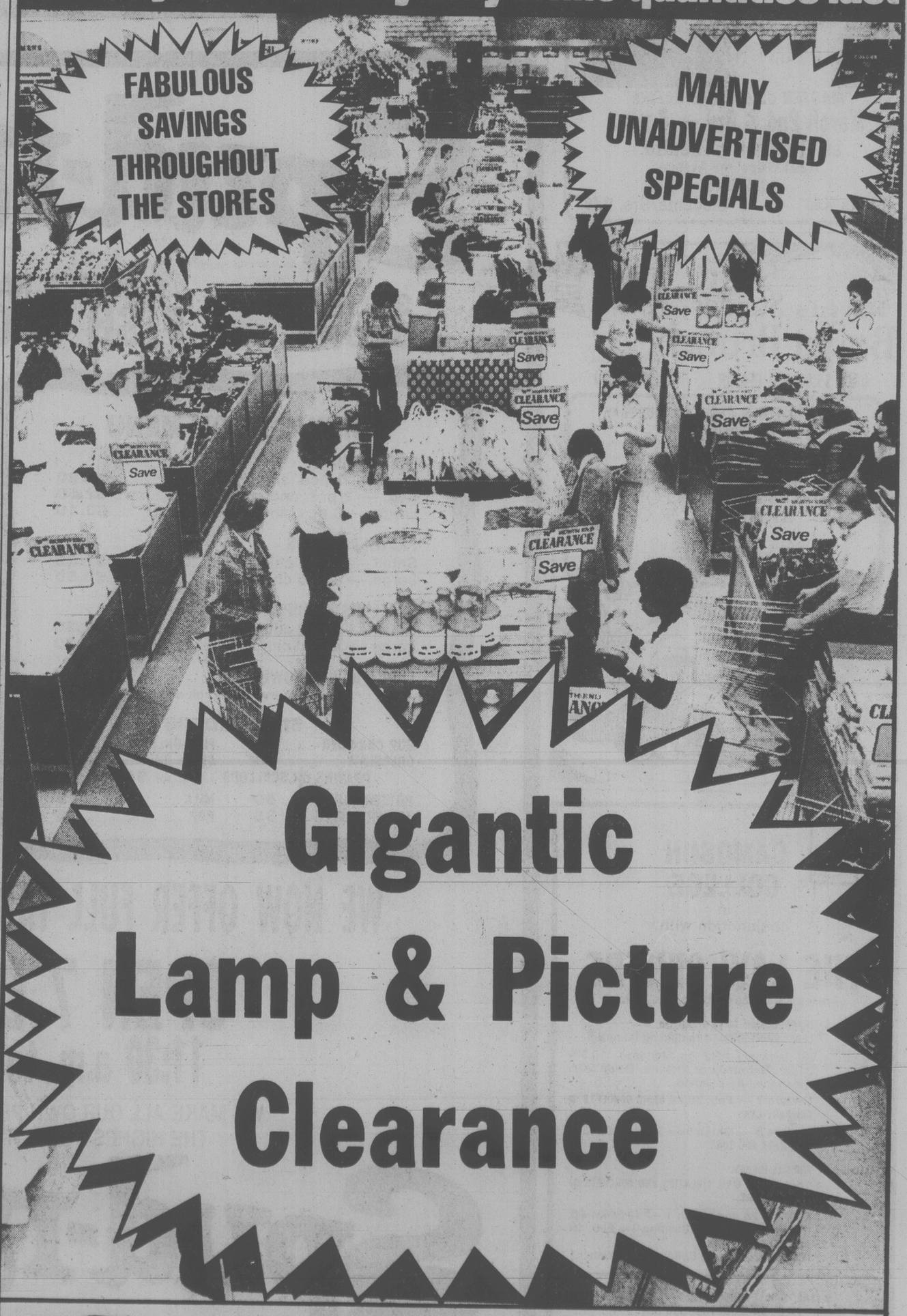

Gigantic Lamp & Picture Clearance

Woolco DEPARTMENT STORES
A DIVISION OF F.W. WOOLWORTH CO. LTD.

Town and Country Shopping Centre
Douglas Street and Saanich

Personal Shopping only, please!
Store Hours: Monday to Saturday
10 a.m. to 10 p.m.

ENJOY THE RED GRILLE FROM LIGHT SNACKS TO MEALS...

SADDLED with a ticket is the owner of a car parked illegally in Toronto. The mounted officer just had to lean over in the saddle to deposit his tickets on car windows.

Kamloops Buys Debugger To Halt Information Leaks

KAMLOOPS (CP) — This interior British Columbia city has purchased a $395 electronic device capable of showing if a person or his premises are under electronic surveillance.

Graydon Hayward, city administrator, said Friday the device is being used to halt an alarming flow of the city's confidential information to unauthorized persons.

"I don't think any other B.C. city has the problems we do with confidential information leaking out," he said, adding he believes Kamloops is the first community in B.C. to purchase the device.

Ron Kask, director of administrative services, said the debugger, about the size of two cigarette packages and manufactured by a Vancouver company, is used to check council chambers before meetings are held.

The bug detector is one of several steps Hayward has taken to stop leaks of classified material.

"We're tightening up a lot of procedures and asking people not to leave things lying around," he said. Top level documents also are being coded to determine who released them when unathorized copies are found.

No Appeal On Closing Rail Line

PENTICTON (CP) — The British Columbia government will not appeal a Canadian transport commission ruling that permits CP Rail to abandon a 208-kilometre railway line between here and Midway, provincial Energy Minister Jim Hewitt said Friday.

The government, he said, intends to purchase the right-of-way, which he personally believes should be retained as a retained as a future transportation corridor.

Fire Kills Seven

BREDA, Netherlands (Reuter) — Seven people died and another was critically injured when fire destroyed a nursing home in this southern Dutch town, police said. All but one of the victims were over 60 years of age and the eldest was 80.

SUBURBAN NEW 1979

ZEPHYR!

1979 4-Door Sedan

Light medium blue, with electronic ignition system, coolant recovery system, color-keyed nylon cut pile carpeting, interior accent group, deluxe wheel covers, protective vinyl coating, midnight blue vinyl roof, 2.3-litre engine, bench seat, select-shift automatic transmission, steel-belted radial tires, power front disc brakes, variable ratio power steering, electric rear-window defroster, protective bodyside molding. Stock 9-247.

Put a Charge in Your Life . . . at Only

6164.80

FORD Credit . . . FORD Service

2-24

MERCURY LINCOLN SUBURBAN Motors Ltd.

Marquis . . . Monarch . . . Zephyr . . . Bobcat . . . Fiesta
Capri . . Cougar . . Ford Trucks . . Safe Buy Used Cars

Dealer Lic D000863A

3377 DOUGLAS at SAANICH RD. 386-6131

eurodown

down quilts, pillows & accessories

1720 Douglas Street (opposite the Bay)
Victoria, B.C. V8W 2G7 (604) 384-0133

TOM PRICE

FORMAL WEAR RENTALS

WE DO

Rent Clothing for Any Special Occasion!

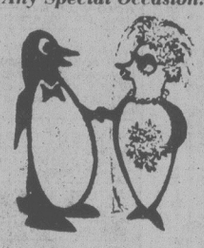

82 Styles To Choose From

714 VIEW ST. 384-4721

PRICE & SMITH LTD.

ROCKWELL

ISLAND MACHINERY LTD.

617 Chatham St.
385-5500

Parts and Accessories

2-7

THE CORPORATION OF THE DISTRICT OF SAANICH

ZONING BY-LAW NOTICE OF PUBLIC HEARING

NOTICE is hereby given that all persons who deem their interest in property affected by the following proposed by-law will be afforded an opportunity to be heard before the Municipal Council on the matter contained therein at a Public Hearing to be held in the Council Chamber, Municipal Hall, 770 Vernon Avenue, on Monday, March 5th, 1979, commencing at 7:30 p.m.:

(a) **"ZONING BY-LAW, 1978, AMENDMENT BY-LAW, 1979, NO. 4237"**
To rezone from Zone District RS-2 (detached housing) to Zone District M-1 (general industrial) Lots 3, 4 and A, Section 7, Victoria District, Plan 343 (3320 to 3330 Tennyson Avenue).

A copy of the proposed By-law may be inspected at the Municipal Hall, 770 Vernon Avenue, between the hours of 8:30 a.m. and 4:30 p.m., Monday to Friday, except Statutory Holidays.

"R. M. SHARP"
Municipal Clerk

Engagements, Weddings and Anniversaries

Engagements

Harrison — Semenchuk

Mr. and Mrs. Laurie Harrison of Langford, wish to announce the engagement of their daughter, Deidre Dana Senete, to Peter Robert William, son of Dr. and Mrs. P. Semenchuk, Victoria.

The wedding will take place on Saturday, April 14, 1979, in the Gordon United Church, Langford, Rev. T. Bell officiating.

♥♥♥

Murray — Ruffell

Mr. and Mrs. Ramsay Murray are pleased to announce the engagement of their daughter, Sheila Elizabeth, to Gregory Earl Ruffell, son of Mr. and Mrs. Hugh Ruffell.

The wedding will take place on Saturday, March 24, 1979, at 6 p.m., in First United Church, Victoria, B.C.

♥♥♥

Weddings

Bevan — Rey

Mr. and Mrs. Joseph Rey of 2882 Colquitz Ave., are pleased to announce the marriage of their youngest daughter, Rosemary Margaret, to Lawrence David, only son of Mr. and Mrs. David Bevan of 407-960 Inverness. Father Joe Ponic officiated at the beautiful ceremony in St. Joseph's Parish Church, Burnside Rd., on February 3, 1979. Matron of Honour was Mrs. Megan Quitley, sister of the bride, and the best man was Mr. Dan Adams, brother-in-law of the groom.

The reception was held at the home of the bride's sister and brother-in-law Francine and Norman Teng.

♥♥♥

Gregg — Mace

Miss Gwendolyn Mary Mace and Mr. Kenneth James Gregg take pleasure in announcing their marriage, which took place in Red Deer, Alberta, Feb. 2, 1979. Gwen is the daughter of M. Leota Mace, Roslyn Road, Victoria, and the late John A. Mace, and Ken is the son of Ruth and Al Gregg, Duncan, B.C.

The young couple will reside in Rocky Mountain House, where they are employed.

♥♥♥

Anniversaries

Kennedy 60th

Mr. and Mrs. Warren Kennedy of 3280 Wascana St., celebrated their 60th wedding anniversary on Wednesday, February 21, 1979.

On Saturday, February 17, a reception was held and was attended by family members from Calgary, Clinton, Ft. St. John, Kamloops, Sooke, Saanich, and Victoria. Nine grandchildren and three great-grandchildren were present. An apostolic blessing was received from His Holiness Pope John Paul II, and a congratulatory message was received from the Most Rev. Remi DeRoo, Bishop of Victoria. Congratulatory messages were received from Queen Elizabeth II, Prime Minister P. E. Trudeau, Minister of Veterans' Affairs, Daniel MacDonald, Minister of Environment Len Marchand, Lieutenant Governor Bell Irving, Premier B. Bennett, Victoria's MLA's Charles Barber and Sam Bawlf, Victoria's Mayor M. Young and Saanich Mayor M. Couvelier.

A lovely floral arrangement from Mr. and Mrs. Peter Garret of Calgary, Alta., was among the many flowers and cards of best wishes received on this special occasion.

♥♥♥

Jensen 50th

Kai and Margaret Jensen, 6744 Ayre Road, Sooke, celebrated their Golden Wedding Anniversary. A surprise gathering of relatives and friends was held on Saturday, at the Canadian Legion Hall in Sooke. Mrs. Jensen, a lifetime resident of Sooke, and Mr. Jensen, a native of Denmark, were married in Sooke, February 19, 1929. The happy couple thank their friends and relatives.

♥♥♥

Rates for publication of Wedding, Engagements and Anniversary notices with or without pictures, available on request from the Advertising Department. (Special forms to assist you in writing copy also available). Copy for weekend editions should be in the Victoria Press office no later than 5 p.m. the Wednesday prior to publication date.

BUSINESS OFFICE OPEN
8:30 to 5:30 p.m.
Monday to Friday
(Closed Saturday and Sunday)

GO with CAT GROW with CAT

Sealed & Lubricated Track makes Caterpillar's small loaders your best investment

Caterpillar's Sealed and Lubricated Track is a feature that all by itself makes Cat 931 and 941B loaders your best small machine buy.

Why? Because Sealed Track alone can increase track life by as much as 30%. And you know what 30% longer life will mean in dollars on your operation.

Sealed and Lubricated Track eliminates internal wear as a critical maintenance consideration. It extends bushing life, reduces "snaky" track, and improves your opportunities to rebuild or reuse parts. What's more, Sealed and Lubricated Track runs quieter and rolls easier because there's less friction.

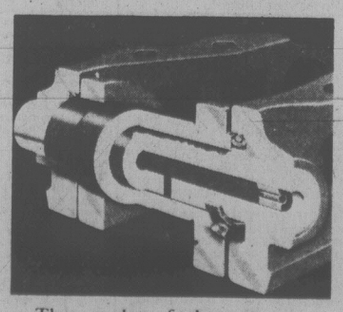

There are lots of other money-saving features on the 62 horsepower 931 and 80 horsepower 941B; large displacement engines, precise pedal steer, true on-the-go power shifting, sealed loader linkage. But when undercarriage is the major maintenance expense, why not go with the machine that gives you longest life, lowest cost per hour.

Catepillar Sealed and Lubricated Track. It makes the Cat 931 and 941B track loaders your best value in the 1-¼, 1-½ yard class.

FINNING

YOUR CATERPILLAR DEALER

Caterpillar, Cat and CAT are Trademarks of Caterpillar Tractor Co

27 Crease Avenue
Victoria 384-4144

OUR SUNDAY BEST $6.99

for a BIG family bucket.

Save $1.66

It's the Colonel's Sunday best. Try it on for size, you'll find it fits the whole family. Fifteen delicious pieces of Kentucky Fried Chicken for $6.99 — Sunday only.

Available Sunday only at

Ernie's Kentucky Fried Chicken Store.

A CANADIAN COMPANY

386-2121
Monday through Friday 8 a.m. to 6 p.m.
Saturday 8 a.m. to 5:30 p.m.

CLASSIFIED ADVERTISING

Vancouver Island's Largest Shopping Centre in Print

386-2121
Monday through Friday 8 a.m. to 6 p.m.
Saturday 8 a.m. to 5:30 p.m.

CLASSIFIED ADVERTISING

Combination advertising must appear first in the Daily Colonist and then in the Victoria Times without change.

RATES

All rates quoted are for insertion in both the Daily Colonist and Victoria Times.

SPECIAL PRIVATE PARTY WORD RATES
10 word minimum
1 or 2 days
14c per word per day
3 to 5 consecutive days
11.50c per word per day
6 consecutive days or more
9.50c per word per day

Real estate, mobile home, rental, clubs, organizations and business advertising does not qualify for these rates.

GENERAL WORD RATES
10 word minimum
1 or 2 days
18c per word per day
3 to 5 consecutive days
14.50c per word per day
6 or more consecutive days
12.50c per word per day

SEMI-DISPLAY LOCAL RATES
Any advertisement which varies from 6 pt. regular classified style shall be considered semi-display.
14 agate lines per column inch.
1 or 2 days
65c per agate line per day
3 to 5 consecutive days
58.50c per agate line per day
6 or more consecutive days
52c per agate line per day

NATIONAL AND OUT OF PROVINCE RATE
Regular Classified 19c per word.
Semi-Display 75c per agate line.
14 agate lines per column inch.

BIRTH NOTICES
Up to 30 words $3.75
Each additional word 14c

DEATH NOTICES, MEMORIAL NOTICES AND CARDS OF THANKS
56c per count line per day
3 consecutive days
48.50c per count line per day

PRIVATE BOX NUMBERS
$3.25 except Help Wanted Advertisement, $5.00 which includes a Position Filled Advertisement.

Contract rates for local businesses available on request.

CLASSIFIED ADVERTISING COPY DEADLINES

TEMPORARY ADVANCE DEADLINES for some contract and large semi-display advertisers are now in effect. Phone 382-7211, Local 153, for details.

REGULAR CLASSIFIED advertising may be placed in The Daily Colonist and Victoria Times up to 5 p.m. the day prior to publication.

SEMI-DISPLAY advertising may be placed in The Daily Colonist and the Victoria Times up to 3 p.m. the day prior to publication.

CLASSIFIED SERVICE FOR DUNCAN COWICHAN VALLEY AND CHEMAINUS

Classified Ads placed through Duncan office before 3:00 p.m. will appear in the following day's papers.

746-6181

TERMS OF PUBLICATION

F.P. Publications (Western) Limited shall not be liable for non-insertion of any advertisement beyond the amount paid for such advertisement.

In the event of error occuring the liability of F.P. Publications (Western) Limited shall not exceed the charge for the space actually occupied by the item in question.

All claims on error in publication shall be made within 12 hours thereafter and if not made shall not be considered. No claim will be allowed for more than one incorrect insertion nor for errors not affecting the value of advertisement.

All estimates of cost are approximate. Advertisers will be charged with space actually used.

All advertising copy will be subject to the approval of the Victoria Press, who reserve the right in its sole discretion to classify, reject or insert copy furnished.

All advertisements must comply with the British Columbia Human Rights Act. This act states no advertisement may state or imply a preference, limitation or specification on the basis of an applicant's race, religion, colour, marital status, ancestry, place of origin, age; or sex (unless the matter relates to the maintenance of public decency AND prior approval has been obtained through the Human Rights Branch).

While every endeavor will be made to forward replies to box numbers to the advertiser as soon as possible, we accept no liability in respect of loss or damage alleged to arise through either failure or delay in forwarding such replies, however caused, whether by negligence or otherwise.

NOTICE OF COPYRIGHT

Full complete and sole copyright in any advertisement produced by F.P. Publications (Western) Limited is vested in and belongs to F.P. Publications (Western) Limited, provided, however, that copyright IN THAT PART AND THAT PART ONLY of any such advertisement consisting of illustrations, borders, signatures or similar components which is, or are, supplied to Victoria press by the advertiser in the form of reproduction proofs, veloxs, engravings, etc., and incorporated in said advertisement shall remain in and belong to the advertiser.

BUSINESS OFFICE HOURS

Monday to Friday
8:30 a.m. to 5 p.m.

Mailing Address:

Victoria Press
P.O. Box 300
Victoria, B.C.
V8W 2N4

PHONE DIRECT
386-2121
TO PLACE YOUR CLASSIFIED ADVERTISEMENT

CLASSIFICATION INDEX

VITAL STATISTICS
1 Births
8 Cards of Thanks

THE FOLLOWING SEVEN CLASSIFICATIONS ON THE LAST PAGE OF CLASSIFIED
305 Deaths and Funerals
308 Cards of Thanks
312 Florists
310 Funeral Directors
309 In Memoriams
313 Miscellaneous
311 Monumentals

NOTICES
14 Announcements
16 Catering, Banquets and Reception Rooms
15 Coming Events and Meetings
20 Lost and Found
17 Restaurants
18 Places to Visit

EMPLOYMENT
28 Employment Service
21 Help Wanted—General
22 Office Help
26 Part Time—Temporary Help
24 Sales Persons and Agents
30 Situations Wanted
23 Skilled Trades
25 Teachers

BUSINESS SERVICES AND DIRECTORY
36 Business Services and Directory

PERSONAL SERVICES
33 Bands, Musicians and Orchestras
40 Business Personals
43 Dancing
42 Education
71 Music Teachers
39 Personals
34 Pre-Recorded Music
32 Trade Schools
38 Travel

MERCHANDISING
83 Aircraft
117 Antiques and Arts
78 Bicycles
80 Boats and Marine
65 Building Supplies
93 Cameras, Supplies and Photo Finishing
127 Chicks, Poultry, hatching Eggs, Supplies
101 Children's Miscellaneous
135 Farm Implements
60 Fuel
97 Furniture
120 Garden Supplies
99 Groceries, Meats and Produce
130 Heavy Equipment and Machinery
128 Livestock, Supplies and Events
100 Miscellaneous for Sale
103 Miscellaneous Wanted
109 Miscellaneous to Rent
77 Motorcycles
70 Musical Instruments
125 Pets and Supplies
96 Ranges, Stoves and Furnaces
92 Sporting Goods
81 Sailboats
115 Swaps
63 Timber
98 TV, Stereo, Radio Sales and Service
112 Wanted to Rent, Miscellaneous
116 Coins and Stamps

AUTOMOTIVE
155 Automobile Financing and Insurance
164 Auto Body and Painting
162 Auto Repairs, Service and Towing
168 Campers, Trailers and Motor Homes
166 Cars and Trucks Wanted
150 Cars for Sale
151 Sports, Import Cars
148 Lease Vehicles
169 Mobile Homes and Parks
149 New Car Directory
160 Parts, Accessories
158 Tires
154 Trucks, Buses and Vans
156 U-Drive and Auto Washing

ACCOMMODATION
185 Convalescent and Rest Homes
175 Hotels
178 Summer Homes, Cottages and Resorts
181 Tourist Accommodation

RENTAL
201 Apartments to Rent, Furnished
200 Apartments to Rent, Unfurnished
202 Furniture to Rent
203 Apartments Wanted
206 Duplexes to Rent
207 Duplexes Wanted to Rent
215 Halls, Warehouses, Stores and Offices to Rent
197 Housekeeping Rooms to Rent
199 Housekeeping Rooms Wanted
211 Houses to Rent, Furnished
210 Houses to Rent, Unfurnished
212 Houses Wanted to Rent
190 Room and Board
191 Room and Board Wanted
193 Rooms to Rent
194 Rooms Wanted
204 Shared Accommodations

FINANCIAL
155 Automobile Financing and Insurance
233 Mortgage Loans and Insurance
234 Mortgages for Sale
230 Personal Loans and Insurance
235 Wanted to Borrow

REAL ESTATE
280 Acreage for Sale and Wanted
240 Business Opportunities
241 Business Opportunities Wanted
247 Commercial or Industrial Properties
258 Condominiums
253 Country Homes and Properties
270 Exchange Real Estate
290 Farms for Sale and Wanted
263 Garages for Sale, Rent, Wanted
293 Gulf Island Properties
250 Houses for Sale
265 Houses Wanted to Buy
295 Listings Cancelled
268 Listings Wanted
271 Lots for Sale
294 Mainland and Out-of-Province Properties
273 Property for Sale
274 Property Wanted
244 Revenue Property
245 Revenue Properties Wanted
259 Townhouses
285 Up-Island Properties
256 Waterfront Properties

SUBSCRIPTION RATES

Wherever carrier service is maintained, $4.00 per month.

By mail — Vancouver Island and Gulf Islands, $6.00 per month, $17.50 per 3 months, $35.00 per 6 months, $70.00 per year. Rest of Canada, $7.00 per month, $20.00 per 3 months, $40.00 per 6 months, $80.0 per year.

Outside Canada, $18.50 per month, $220 per year.

BY MAIL
Saturday Times Only
Sunday Colonist Only
Canada 60 cents per copy, $30.00 per year.
Outside Canada, $1.00 per copy, $50.00 per year.

CIRCULATION REPRESENTATIVES

Duncan, Chemainus— Mr. HILTON HOLT	746-6181
Nanaimo	753-2766
Lake Cowichan	749-6206

United States Representatives
LANDON ASSOCIATES INC.
New York, Chicago, Southfield, Atlanta, Boston San Francisco, Los Angeles, Philadelphia, Rochester, Cleveland, Charlotte, Cincinnati, Syracuse, Hamburg, Williamstown, Clinton, Memphis, Levittown, Raleigh.

PAGE REPRODUCTIONS OR MICROFILM COPIES OF COMPLETE PAPERS AVAILABLE FOR ALL PAPERS PUBLISHED PHONE 382-7211, LOCAL 276

1 BIRTHS

ALDOUS — Born to James and Bonnie (nee Boyes), a son, Edward Colin, February 6, 1979, at Vancouver General, 9 lbs., 1 oz. Proud grandparents, Mr. and Mrs. W. Boyes and Mrs. and Mrs. A. G. Aldous of Victoria.

BAINBRIDGE — Born to happy parents Doug and Dianne (nee Le Masurier) on February 20, 1979 at Royal Jubilee Hospital, a boy, Cory Douglas 9 lbs. 2 ozs. A brother for Michelle and Renee. Much thanks to Dr. Hosgood, Dr. Masters and Maternity Staff.

BESPFLUG — Keith, Nancy and Kevin are thrilled to annouce the birth of their baby girl, Angela Jane, 8 lbs. 4 ozs., on Feb. 18, 1979, at Royal Columbian Hospital.

BUTTLE-Pat and Frida would like to annouce the safe arrival of their first grandchild Ryan Patrick, 7 lbs 10 oz. on February 7, 1979. Sincere appreciation to Dr. Konkin. Susan and Son both fine.

HOWARD — Anita and Jeremy are very happy to announce the birth of their son, Alistair John George, 9 lbs. 8 oz. (4310 gms.) on February 18 at Victoria General Hospital.

JUDGE — Born to Bhagat and Minder, a baby boy on February 20, 1979. A brother for Robby. Special thanks to Dr. Billung-Meyer and nurses at the General Hospital.

McVIE— Phil and Jill(nee Paver) 126 Church Drive, Regina, Sask. happily announce the birth of their daughter Jennifer Kathleen, on February 17th, 1979, 8lbs a sister for Heather and Julie.

WOROBEL — Born to Mike and Gwen, a boy, Brock Michael, on February 14, 1979. Thanks to Dr. Winsby and Staff at Victoria General Hospital. (Insured).

14 ANNOUNCEMENTS

JAMES BAY FAMILY DROP IN Center needs qualified babysitters for our babysitting registry. 388-6312 10-4:30pm

15 COMING EVENTS AND MEETINGS

DOLPHIN FOOTBALL BINGO
Esquimalt Legion
622 Admirals Rd.
EVERY SUNDAY
6 cards $2
Early Bird Games 6:30 p.m.
Regular Games
5 Extra Games
5 Cards for $1.00
Good Neighbor Cards
Free Bus to Town
Proceeds in Aid of Minor Football

ESQUIMALT LEGION
BINGO
622 Admirals Rd.
SUNDAY
Early Bird 1 p.m.
5 cards—$1
Regular Games 1:30
6 cards—$2
Extra Games
5 cards—$1
No Games Less Than $25
FREE BUS TO TOWN

THE CREWEL WORLD!
Dorita Grant will be holding three specialized workshops in Crewel Embroidery at the Art Gallery of Greater Victoria, 1040 Moss Street. Each five hour class will deal in a specialized area.
February 24 — Early American (Deerfield), blue and white work.
March 3 — Other facets of Early American work.
March 10 — Ethnic work for clothing decoration.

Cost is only $15.00 for each of these Saturday sessions. Materials will be provided at cost. Phone 384-7012 for further information.

HORNET FOOTBALL BINGO
Sat. Feb. 24
OAP Hall
1600 Gov't
Early Bird 6:30 pm
Reg. Games 7 pm
5 Extra Games

HAIRDRESSERS UPGRADING course. 4 week course, 2 evenings per week will start Feb. 27th. This course is designed for those studying hairdressing or qualified hairdressers who wish to learn new techniques in cutting and perming. Those interested for further details phone Clive Slater, Cut Above Hairstylists, 388-4440.

THE SRS VICTORY, SEA RANGER Ship is having a "Paying Off" weekend-reunion on May 4-6. All former enrolled crew members are invited. If you have not received your invitation, please phone Miss E. DeKelver at 598-2597 in the evenings for further information.

FLEA MARKET
At Sanscha Hall, corner Pat Bay Hwy. and Beacon Ave., Sidney. Every Sunday Oct. 1 to March 25 included. Refreshments counter 9am-4:00pm. Admission 25¢. Table reservations 656-3082.

SWAPPE AND SHOPPE
521 CRAIGFLOWER RD
Sunday 10-4 388-6120

SINGLES SCENE CLUB DANCE on Saturday, March 3 at Gordon Head Rec Centre. Music by "Spinky's" Disco. Advance tickets only at Hillside Shopping Mall ticket office or call 384-4984 or 382-8760 or 479-6050. Welcome all singles age 21 and up.

VICTORIA SINGLES HAPPENING dance Sat. Feb. 24, Leonardo DaVinci Centre, 195 Bay St. Admission $4 each by ticket only, available at Hillside Mall box office, information 595-1160, 388-9465, 384-5789.

ATHLETIC BINGO
WEDNESDAY NOW AT
Garth Homer Centre
813 Darwin

OLD TIME DANCE TONIGHT, 9-12. Columbian Orchestra at Centennial Church Hall on David St. 479-1216.

16 CATERING, BANQUETS and RECEPTION RMS

Princess Mary Restaurant Vessel

BALLROOM
Glamorous wedding receptions, club functions, dinner dances, business seminars, breakfast and luncheon meetings. Salons able to accommodate 20-200. Bring us your requirements and budget. Full facilities incl. discount cards for formal wear, flower and printing requirements. Contact Mr. L. Dubay, Food and Beverage Manager at 386-3456

GARCIA'S
Mexican and International Cuisine
104-1551 CEDAR HILL X RD.
(In the Cedar Hill Mall)
Planning an Office Party Banquet or Special Function?
Call us at 477-7744
Banquet Facilities
For up to 100
ample covered parking

GEORGE'S BAVARIAN BANQUET FACILITIES
1021 Pandora 383-7121
INTERNATIONAL CUISINE
3 DINING ROOMS AVAILABLE
SMALL OR LARGE PARTIES
Up to 150 Seating Capacity
ENTERTAINMENT AVAILABLE ON REQUEST

BLACK PRINCE CATERING (1976) Ltd.
655 Douglas St. 388-4488. For all your catering needs in our roof top Queens Reception Room or on your premises.

20 LOST and FOUND

LOST: REGULATION SIZE leather soccer ball after game Sat. morning Feb. 17 at Topaz park. David Hattie printed on ball. Reward, please phone 386-0013.

REWARD FOR INDIAN SWEATER mistakenly taken from white Datsun Feb. 17, near Cambridge and May St. Teenage girl heartbroken. 478-5025.

LOST FROM 2860 SOOKE ROAD, 11 month old raccoon name Shiffy, has brown collar, reward. Please phone 474-2647.

LOST IN VEHICLE ACCIDENT: Ginger and White Persian cat, near weigh station south of Duncan. 112-592-3174, Victoria.

LOST: OLIVER ST. FEMALE kitten, brownish red, stitches on stomach, childs pet, call anytime 598-7387.

FOUND ON SUNDAY, 5 OR 6 month old black female pup, near Institute of Ocean Sciences, Pat Bay. Please phone 656-1230.

LOST: LADIES' BIRKS GOLD watch with black expansion bracelet. Vicinity Douglas-Hudson Bay store. 658-5671.

LOST: LONG CHAIN WITH large old fashioned golden watch attached, Lyn Cres.-Oak Bay area. 598-3515.

LOST IN LANGFORD ONE grey Cockatiel. 652-2697. Reward.

LOST: GOLD SNAKE RING with 2 red eyes. Reward. 652-3889 evenings

FOUND-ON LANDS END RD. around Feb. 16, male Ridgeback, app. 10 months old. 656-4550, 479-5236.

LOST-6 MONTH OLD BLACK tabby kitten near James Bay Inn. 386-9886.

LOST- MAN'S SILVER POCKET watch in case. Good reward. 384-0144.

FOUND: SMALL GOLD EARring. Willows School area. 592-9536.

LOST: LADIES GOLD RING, set with three small diamonds. Missing since Jan. 3rd. 592-1907.

LOST: JADE PENDANT, Vicinity of Eaton's, Thursday.479-1860.

LOST-IN FAIRFIELD, BLACK and white male persian cat. 382-0808.

21 HELP WANTED GENERAL

ADVERTISEMENTS IN THIS CLASSIFICATION MUST COMPLY WITH THE BRITISH COLUMBIA HUMAN RIGHTS ACT

SAANICH PENNINSULA HOSPITAL
Applications are invited for the full time positions of: BOOKKEEPER - Responsibilities to include preparation of income journal, standing and general journal entries, posting to general ledger, trial balances and reports, accounts analysis and reconciliations, payroll remittances and bank deposits. Qualifications include High school graduation with commercial courses in bookkeeping; 5 years experience in similar position; ability to type and to operate adding and calculating machines. Salary range $1,112.75 - $1,140.50/month. LABRATORY AID - Duties include blood and specimen collection and associated clerical tasks; assisting in maintenance of stocks of sterile glass ware and lab equipment and routine lab cleaning. Qualifications include High school graduation, familiarity with basic lab terminology, previous related experience in a lab, appropriate manner in dealing with the public and typing. Salary range $992.75 to $1017/month. Apply to the personnel department Saanich Penninsula Hospital, 2166 Mt. Newton X Rds, Saanichton, B.C.

CAMPBELL RIVER AND DISTRICT CHAMER OF COMMERCE
MANAGER
This is a new position, reporting to the Chamber Executive and will require a dynamic and dedicated person to manage affairs of the chamber and promote Campbell River. This community of 16,000 is progressive and expanding, and the chamber plays an active role in promotion of business, industry and tourism.
Responsibilities include: Presentation of small business information. Promotion of Campbell River and business opportunities. Management of Chamber office and tourist bureau. Expansion of membership.
Salary and benefits are negotiable.
Please reply in confidence, with complete resume and references to:
Campbell River and District Chamber of Commerce, P.O. Box 400, Attention Mr. Don Stuart. Campbell River, B.C.

EXPERIENCED TELLER required. Apply in person Canadian Imperial Bank of Commerce, 5118 Cordova Bay Rd. Salary Commensurate with experience.

MATURE STUDENT required for babysitting of 2 boys ages, 7 and 11. After school and some Saturdays. Victoria Press Box 352.

HELP GENERAL
Required immediately mature couple for 29 Suite Adult Block. Reply Victoria Press Box 332.

SALMON BUYER REQUIRED for West Coast troll camp, send resume to Victoria Press Box 241.

BOYS AND GIRLS, EARN extra money selling tickets. Apply 11 am daily, 642 Johnson Street.

21 HELP WANTED GENERAL

ADVERTISEMENTS IN THIS CLASSIFICATION MUST COMPLY WITH THE BRITISH COLUMBIA HUMAN RIGHTS ACT

WANTED VICTORIA APT. MANAGER
Prefer husband and wife for 36 suites. Near Beacon Hill Park. Call Mr. Scoten collect after 7 p.m. at 926-2886.

COMMERCIAL DIVERS
Geoduck, sea urchin, underwater harvesting. Ray Mason 652-4481, evenings 479-8822.

ASSISTANT-MANAGER FOR local gift shop. If your present job is becoming routine and you would like a challenging career, then I have an opportunity for you. Applicants must be aggressive, mature and stable with at least 2 years previous retail experience. All replies in confidence. Please send resume to Victoria Press, Box 327.

PROFITABLE EARNINGS plus valuable business training in your own business. From 1 hr to 1½ hrs in the morning. You can earn $70-$140 per month as a Colonist carrier. Routes available soon in the Woolco, Swan Lake and Gorge (Windsor Court) areas. First come first served. Please call Mr. E. Ring. 383-4111 for details.

AMBITIOUS?
If you are 12 years of age or older and would like to make some money, there are a few very profitable Colonist Routes Coming open shortly in the Rocklands Area and Shelbourne Area. For more information, Please contact P. Gray at 383-4111.

OPERATOR-TRAINEE Required for Microfiche service bureau. Grade 12 with some data processing experience and mechanical appitude preferred. Good command of the English language a necessity. Rotating shifts involve after intial training period. Phone 382-5129 for appointment.

RESUME WRITING BUSINESS needs more staff in B.C. Commission basis or your own business. Applicants must take our resume writing course. Write for detailed information and include $10 for the resume course to C.C.Publishing, Box 6487, Station B, Victoria, V8P 5M4

TRAVEL AGENCY MANAGER required for new downtown location. Must have minimum 2 years accredited I.A.T.A. experience. Please forward resume to Travel Network, B.C. Inc, 201-958 West 8th Ave, Vancouver, B.C. V5Z1E5. Interviews will be held in Victoria.

MATURE, RESPONSIBLE, live-in, unencumbered housekeeper. Practical nursing experience for lady confined to wheelchair. Private quarters, bath, weekends free. References. Top salary. 943-3923. 548 English Bluff Road, Tsawwassen.

FOOD SERVICES MANAGER required for new community cafeteria. Includes meal preparation and nutritional education. Send resume to James Bay Community School, 140 Oswego St. Salary $10,000 per year. Deadline March 2nd.

HORTICULTURAL TRAINEE
Large retail plant shop looking for enthusiastic person to train in all aspects of horticulture as well as customer relations. Full time permanent position, $3.50 per hour to start. Phone 592-2233 for appointment.

AGGRESSIVE RADIO NEWS department invites written applications from experienced Beat Person and News Desk person with mature reading voices. Apply in confidence: News Director, CKOV Radio, Box 100, Kelowna, B.C. V1Y 7N3.

TRAVEL CONSULTANTS REQUIRED for serveral Victoria locations. Must have min. 1 year accredited I.A.T.A. experience. Please forward resume to 201-958 West 8th Ave, Vancouver, B.C. V5Z 1E2. Interviews will be held in Victoria.

DAFFODIL PICKERS NEEDED FOR MARCH HARVEST, REGISTER NOW AT 205-3400 DOUGLAS ST, 382-4274.

DENNY'S OF CANADA, 3100 Douglas St. We are accepting applications for full time short order cooks. Must have one years cooking experience. Excellent wage and benefits. Apply in person Monday-Friday, 9 am.-5 pm.

GENERAL DUTY NURSE, B.C. Registered, required for 21-bed acute care hospital on West Coast of Vancouver Island. Apply in writing to Director of Nursing, Tofino General Hospital, P.O. Box 190, Tofino, B.C. V0R 2Z0.

REQUIRED IMMEDIATELY, Office Manager (C.G.A. or R.I.A.) ability to supervise staff. Cost accounting, budgets, system analysis. Apply in writing, salary negotiable. Victoria Press Box 333.

PART TIME BOOKKEEPER, Oak Bay Avenue Shop, sales journal, check journal, payroll journal, bank reconciliation, ideal for someone wanting ½ day per week. Reply in confidence Victoria Press Box 336.

PART TIME EMPLOYMENT AT the Prairie Inn. Duties; primarily cooking, some waitressing and bartending, applicants preferrably from the Saanichton area. For more information call 652-1575.

RELIABLE PERSONS REQUIRING 4 months work with excellent fixed earnings- this is your job! This is a job servicing stores during the spring season. Car essential. Phone Art Cook at 604-294-3851

WAITRESS/WAITERS REQUIRED immediately for lodge in Northern, B.C. Phone Betty Stewart at Minaker 6458. Must go through Fort Nelson, B.C. operator.

EXPERIENCED POWER TOOL mechanic, must have own tools and be reliable, able to work on most power tools. Apply with resume in writing and salary expected to Victoria Press Box 301.

TELEPHONE SELLS WANTED, commission bases, work your own hours; year round work. Apply in person, day or evening, at the Royal Olympic Hotel, 642 Johnson St.

REQUIRED, LIVE-IN COUples as resident managers for a 29 unit and a 50 unit apartment complex. Applications will be accepted by Seaspray Properties, 1911 Quadra, Mon-Fri.

COUPLE TO MANAGE 41 UNIT motel in Victoria, must have experience, good references, bondable, salary plus living quarters plus bonus. Reply Victoria Press Box 319.

RN OR GRADUATE NURSES, nurses aids and orderlys required for large personal and intermediate care facility, full and part time positions available. Apply 10-3 pm. Oak Bay Manor.

MATURE HOMEMAKERS needed by the Fernwood Homemakers Service to provide in-home care. Starting wage $4 per hour. Apply at 1294 Gladstone 10-12 noon, Tuesday-Thursday.

GOOD EARNINGS FROM YOUR spare time. 477-9270, 6 to 9 pm.

21 HELP WANTED GENERAL

ADVERTISEMENTS IN THIS CLASSIFICATION MUST COMPLY WITH THE BRITISH COLUMBIA HUMAN RIGHTS ACT

PROVINCE OF BRITISH COLUMBIA DRUG DEPENDENCY COUNSELLORS
$1,527 - $1,782

LOCATIONS: Vancouver, New Westminster, Victoria, Nanaimo, Kelowna, Prince George, Campbell River and Surrey. Please state preference(s).
Qualified personnel are required in the above locations to counsel individuals, families and groups with focus on drug involvement and rehabilitative needs. Applicants should possess M.S.W. or M.A. (psychology), or equivalent experience in counselling.
Canadian citizens are given preference.
Obtain applications from the Public Service Commission, 544 Michigan Street, Victoria V8V 1S3, and return to 800 Hornby Street, Vancouver V6Z 2C5 by March 7, 1979.
COMPETITION 78:2528A.

THE HEALTH AND HUMAN Resources Centre, at Masset, Queen Charlotte Islands, requires a Sole Charge Salary Pharmacist commencing April 15, 1979. This is a new Pharmacy within a Medical/Social Centre. After 1 year, should the Pharmacy prove viable, the pharmacist has the option of continuing in the community as a private business. Qualified applicants should apply to

The Cordinator
Health and Human Resorces Centre
P.O. Box 619
MASSETT BC
V0T 1M0
626-3918

REQUIRED BY PITNEY BOWES OF CAN. LTD. A Service Representative For NANAIMO

The successful applicant must have good electrical, mechanical skill. Good health and good command of English. A car is essential.

We offer a generous benefit package including dental plan, profit sharing and car operating allowance.

Please write to service mgr. at P.O. Box 4186, Stn "A" or phone 386-1394 for interview.

EMPLOYMENT COUNSELLOR
$235-$260/WEEK
Depending On Qualifications
DUNCAN

Basic Qualifications: Complete Grade 12 or ability to complete. Experience working with native people, preferably in a counselling role. Knowledge of native language and customs an asset. Employment counselling on 1 to 1 basis and in groups. Ability to work with local employers on native affirmative action groups. Write Box 880, Duncan. Closing date midnight March 1st. Phone 746-3196 or 748-4813.

ADULTS
BOYS AND GIRLS
Regular monthly income from a Daily Colonist paper route. For approximately 1-1½ hours in the early morning, profits range from $65 to $140 dollars a month. Profitable routes will be available in the following areas.
Burnside and Tillicum
Tillicum and Carey
Wilkinson & Interurban
Marigold and Interurban
For further information please contact Mr. Sampson, Colonist Circulation Dept. 383-4111

EXPERIENCED OFFSET printer required for full time Association Printing and Mailing facility. 2 years experience on AB Dick 1600 press, essential. Experience on AB Dick 350 press, collating and finishing equipment desirable. Current rate $903 - $1089 per month.
Apply in writing only, giving details of training, previous experience, references and current salary, to Executive Director, B.C. School Trustees Association, 1155 West 8th Ave, Vancouver, B.C., V6H 1C5.

PROFITABLE PART—TIME BUSINESS
2 Adult size Daily Colonist Routes will be available shortly in the Craigflower-Admirals Rd Area. Profits range from $90 to $110. You can have a regular monthly income for a little of your time each morning. For further information Please contact Mr. Fox, Colonist Circulation Dept. 383-4111.

OPPORTUNITY
Opening for a person capable of acquiring land for sub-division, supervising the civil work and managing other real estate investments. Applicant must be steady employee/self starter. Any experience in the above fields would be an asset. Negotiable salary and bonus plan on production. Send your reply and resume (in strict confidence) to Victoria Press Box 298.

ASSISTANT MATERIEL MANager required for an acute care regional referal hospital of 400 beds now expanding to 461. Applicants should have a business background, preferably in the health care field and with proven ability in purchasing and materiel management, and leadership. Excellent fringe benefit package. Rate is $1458-$1713 per month. Apply to Personnel Director, Royal Inland Hospital, 311 Columbia St, Kamloops, B.C.

SOOKE, SASEENOS METCHOSIN & YOUBOU
Profitable Daily Colonist routes are available in the above locations. Size and profit structure varies from route to route. Starting rate is $1.13 per subscriber per month. Applications will be accepted from teenagers, adults, or old age pensioners. Interested persons should contact J. BRADFORD, 2621 Douglas St., Victoria, Telephone 383-4111 ex. 164

COSMETICS
BEAUTY IS OUR BUSINESS
MAKE IT YOURS— become an Avon Representative. No experience necessary. Own hours. High earning potential, plus prizes. Call 384-7345.

SUNNY HILL HOSPITAL FOR CHILDREN
VANCOUVER, B.C.
Supervisor of Occupational Therapy required — Paediatric Extended Care and Rehabilitation, In-patient and out-patient programs. Paediatric experience essential. Salary according to H.S.A. contract. Apply (in writing with resume) to Administrator.

The Best Of Both Worlds
Be the best dressed girl in town. An exciting new job may be yours if you drive and have 2 free evenings a week. Direct sales experience helpful but not necessary. We will fully train you as a fashion counsellor. Write to Eileen Etherington, c/o Chandelle Fashions, 3117 Underhill Ave, Burnaby, B.C. V5A 3C8 or phone 479-6894.

Security Officer
Sandowne harness raceway requires a security officer to assume control of security and security staff at Sandowne from May to mid September. Security or police experience a must. Send written resume annd salary expectations to Cloverdale Raceway, Box 1199, Station A, Surrey, B.C. V3S 5A5.

21 HELP WANTED GENERAL

ADVERTISEMENTS IN THIS CLASSIFICATION MUST COMPLY WITH THE BRITISH COLUMBIA HUMAN RIGHTS ACT

OKANAGAN HELICOPERS LTD
SR. SYSTEMS ANALYST
Okanagan Helicopters Ltd., an international leader in the helicopter transportation industry, located in Vancouver, has an immediate opening for a Sr. Systems Analyst who will be responsible for the identification and implementation of major MIS projects.
The company has an HP 3000 computor installed in house. Cobol and image are used extensively to support a variety of on line financial and operations systems, with major expansions in the area of data communications planned for the near future.
Applications detailing relevant experience and employment history together with current salary to be submitted in confidence to:
Data Processing Manager
Okanagan Helicopters Ltd.
4391 Agar Dr.
Richmond, B.C., V7B 1A5

or phone: 604-278-5502

GROUNDS KEEPER
Person required to maintain lawn tennis courts, grounds and equipment and operate concession and act as PR person at club starting 15th April. Accomodation plus salary. Please reply by 9th March giving qualifications and experience to South Cowichan Lawn Tennis Club, Attention Vice President, P.O. Box 717, Duncan, B.C. V9L3Y1.

EXPERIENCED DISHWASHER wanted, full-time, Monday-Friday. Apply in person Monday through Friday, 9am to 12 noon. Shortis Restaurant, 910 Government St, 388-7333.

SAILORS!
Travel—Adventure—Pay. Part-time and summer employment. Contact HMCS MALAHAT, 385-7045.

EARN EXTRA MONEY. BOYS and girls to sell tickets. Apply in person day or evening at 642 Johnson Street. Royal Olympic Hotel 388-5513.

BABYSITTER FOR 3 NIGHTS A week. Shelbourne, Kenmore area. Good for reliable teenager. 477-6471 Ask for Cecilia or leave message to call.

FULL TIME SERVICE STATION attendant and part time for evenings and weekends. Give age, experience and references to Victoria Press Box 338.

ORGANIST/CHOIR DIRECTOR for St. Philips Anglican Church, Oak Bay. Salary negotiable depending on experience. 592-6823 or 477-3837.

MAN OR WOMAN, NON-smoker, to help in the house and garden in return for 1 bedroom suite at very low rent. 743-4898 Shawnigan Lake evenings.

HUSBAND AND WIFE TEAM to manage 36 suite apartment block on the exclusive Dallas Road Waterfront. Call 384-2313 days, 479-1102 after 7.

WANTED-EXPERIENCED grill cook for night shift, must have over 3 yrs. experience, over 20 yrs. of age. Apply in person Scotts Restaurant after 12 noon.

WANTED: EXPERIENCED gardner/groundsman for townhouse complex. Send resume to Victoria Press Box 325.

MATURE LADY FOR OCCASIONAL daytime babysitting. Own transportation preferred. 477-9448.

THE DUTCH LATCH RESTAUrant on the Malahat, requires a full-time cook. Living accomodations available. 478-1880.

EXPERIENCED COOK FOR afternoon and evening shifts required. 5-day week, all weekends included. Call 477-9111.

ATTENDANT, LIVE-IN WEEKends, for physically handicapped adults. Cooking and cleaning required. Some lifting. 388-6878.

EXCELLENT PART TIME business opportunity for people with the desire to get ahead. Call 652-4188 for appointment.

WAR PENSIONER NEEDS lady to help with 2 children, age 8 and 10, must love kids, 1 child welcome. Call 386-0193, ask for Len.

MATURE WOMAN AS LIVE-IN housekeeper for older lady. Good home and excellent wages. 479-3926.

EXPERIENCED DINING room waiter. For further information and interview please call Paul at 382-4422 between 1-5 pm.

YOUNG HANDICAPPED MOM urgently requires daycare mom preferably in my home 6 days per week. 384-0789.

MALE OR FEMALE HELP wanted for hardware store. Holder of pesticide licence required. Victoria Press Box 350.

TWO PART TIME COOKS, 3 OR 4 days per week, 11 am-5 pm to prepare 2 meals daily. Good Shepherd Shelter, 743-9612.

TELEPHONE SOLICITOR, good chance for permanent employment. Apply 11 am daily, 642 Johnson Street.

NANNY, LIVE-IN TO HELP care for infant and 2 year old. 384-5702 for appointment.

MATURE LADY FOR OCCASional daytime baby sitting, Gordon Head area. 721-3924

TELEPHONE SALES
Experienced sales person wanted. Make from $100-$300 per week. Call Susen at 386-6221.

MODELS REQUIRED FOR hairstyling by Friends and Company. Please phone 388-6618.

HAIR STYLIST WANTED. DAYS at 385-1515, evenings Sunday, Monday, 383-4700.

EXPERIENCED WAITress/Waiter. Apply in person, Fat Cat Restaurant, 622 Yates St.

BABYSITTER WANTED OCCASional evenings Saachinton Fair grounds area. 652-4781.

BABYSITTER REQUIRED during days for 2 children, Sidney area. Please call 656-5079.

EXPERIENCED SPACER WITH own saw for contract 7 miles north of Duncan. Phone 758-6679.

THE POSITION AT THE YMCA coffee shop has been filled, thank you for your interest.

ROYAL BANK
REQUIRES
An Information Specialist
RESPONSIBILITIES: To manage an established specialized library in the Vancouver area with a staff of two, serving Royal Bank Personnel and Clientele in British Columbia and the Yukon; to provide and develop reference services.
REQUIREMENTS: M.L.S. or equivalent plus two years experience. Applicants should have experience in on-line searching of social science data bases.
Salary commensurate with experience. Inquiries should be directed by mail or telephone to:
Mrs. F.E. Golbourn
Recruiting Officer
1055 West Georgia Street
665-5192 collect

EXPERIENCED TREE PLANTERS
Will be required, gear necessary, apply 205- 3400 Douglas St. 382-4274

21 HELP WANTED GENERAL

ADVERTISEMENTS IN THIS CLASSIFICATION MUST COMPLY WITH THE BRITISH COLUMBIA HUMAN RIGHTS ACT

REQUIRED IMMEDIATELY licensed daycare in Northridge School area. Call after 6, 477-3012.

REQUIRE BABYSITTER FOR 15 month boy, Tuesday-Friday, Gordon Head area. Phone after 6 721-5309.

WANTED BABYSITTER, MY home, 2 children. 2 weeks out of 6. Evenings 5-11, wages negotiable, references required. Near Hillside/Quadra. 384-4291.

MATURE RELIABLE WOMAN for delivery Fri and Sat mornings. Apply in person, 1867 Oak Bay ave.

EXPERIENCED COOKS WANTed. Apply 11 am daily, 642 Johnson Street.

22 OFFICE HELP

ADVERTISEMENTS IN THIS CLASSIFICATION MUST COMPLY WITH THE BRITISH COLUMBIA HUMAN RIGHTS ACT

UNIVERSITY OF VICTORIA
Admission Services requires
CLERK TYPIST II
(7 months each year)

Qualifications should include high school graduation, three or more years of office experience,

24 SALES PERSONS AND AGENTS

ADVERTISEMENTS IN THIS CLASSIFICATION MUST COMPLY WITH THE BRITISH COLUMBIA HUMAN RIGHTS ACT

BBTV
Block Bros

Real Estate Career Training Produces Success

Block Bros. will train you in sound proven methods enabling you to quickly reach your desired level of success in prestige selling. A few samples are: the NEW "XEROX" in-depth "Professional Selling Skills" technique, the NEW "In-House" VIDEO TV Training program. Successful, prestigious sales people aren't born, they are created through planned training. Call today. Interviews by appointment only.

Colwood: 478-5561 — T. Kershaw
Blanshard: 386-3231 Don McCallum
Shelbourne: 477-1841 Bob Cullum

BLOCK BROS. REALTY LTD.

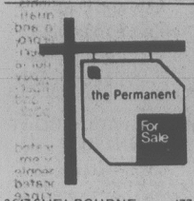

3647 SHELBOURNE 477-0141

LICENSED REAL ESTATE SALESPEOPLE DROP IN

and see our TOTALLY RENOVATED OFFICE in the convenient Shelbourne Plaza.

AND INQUIRE ABOUT OUR WHOLE NEW COMMISSION SPLIT

LARRY BROOKS
SALES MANAGER
3647 Shelbourne
477-0141

Licensed Realtors DO YOU HAVE?

1. A fine office to work from which is not the ordinary stereotype crowded room.
2. Lots of parking in one of the finest locations in Victoria.
3. An office with three bathrooms and a complete kitchen for your convenience.
4. An office that has two appraisers to assist you with listings.
5. One of the finest commission splits you could ask for.
6. Seven offices on Vancouver Island.
7. Guaranteed Sales-Purchase plan available.
8. Company medical-dental plan available.

All this and more is available at J.H. Whittome & Co. Ltd., Royal Oak Branch. Just call the Manager — J. C. Kenner, F.R.I., R.I. (B.C.) at 479-1667 or Res. 478-4878 for an appointment.
J. H. Whittome & Co. Ltd.

SALES CAREER
The Co-Operators

Co-Operative Life Insurance Co.
Co-Operative Fire & Casualty Co.
We are expanding our sales force and require an expeienced sales person for Victoria.
The person who will be interested will be a hard working individual with a sucessful background.
This opening offers all traditional staff benefits, as well as a salary plus commission.
Apply in writing to:
H.H. Krott
The Co-Operators
3618 Shelbourne St.
Victoria, B.C.
V8P5J5. 595-3442.

SALES CAREER

National food product company selling Peek Frean biscuits requires an experienced sales representative for Vancouver Island area, residing in Victoria. Knowledge of consumer product merchandising desirable. This is a career position, leading to advancement upon demonstrating desire and capability. We offer company car, complete benefit package, expenses salary and bonus and pleasant working environment.
Please reply in writing, including complete details to Victoira Press Box 206.

MANN
T.L. MANN & ASSOCIATES LTD.

ATTENTION REALTORS:

2 private offices available for two independent realtors. Inquiries in confidence. High-level remuneration for the right party. For further information contact:
T.L. MANN 598-5144

DUNSMUIR 388-7868

REAL ESTATE SALES PERSONS REQUIRED

Why not drop in and let us tell you why it would be to your benefit to join us. All discussions in confidence. Call now and make an appointment. Ken Porter — Res. 656-5235.

TIRE SALES PERSONS

We require aggressive experienced tire sales people. Must have considerable sales experience particularly with off road applications. Various territories available in the Central and Southern areas of the island. Complete line of new tires and retreading available. Salary negotiable and company vehicle supplied. All inquires in strictest confidence. Reply in writing to
D. Saywell
D&D Tire,
3601 Shenton Rd,
Nanaimo BC, V9T 2H1.

Castle Properties Ltd.

has an opening for a couple, active, dedicated service-oriented Realtors. We offer congenial atmosphere modern semi private offices. Central location ample parking. Excellent fringe benefits including Health plan full state of maps and appraisal records. Top commission split within easy reach to 90/10. For Confidential interview Call FREDDY STARKE 386-6164 or 384-1816.

24 SALES PERSONS AND AGENTS

ADVERTISEMENTS IN THIS CLASSIFICATION MUST COMPLY WITH THE BRITISH COLUMBIA HUMAN RIGHTS ACT

WESTMONT REALTY 1977 LTD. **388-4434**

SALESPERSONS REQUIRED

We require four licensed salespeople to join our firm. Top commissions, referrals, and complete management assistance should enable you to become a real leader in our profession. For complete details phone 388-4434, or visit our office at 105-920 Hillside Ave. Ask for:
RICK KINNIS OR WILF GEE

$ THINK $

Why work for wages when you can name your own pay? Commission sales CAN be rewarding. If you really like people and are not afraid of work, you WILL be rewarded. Must be free to travel Vancouver Island. Apply in person Feb. 27 and 28, 9:30 a.m. to 11:30 a.m. Sooter Studios, 768 Yates St.

EXPANDING JEWELLERY distribution company with premium quality lines needs polished,well-mannered, bondable, commission sales person to establish territories in BC and Alberta. Must have auto. Apply by letter, enclosing photo, to 221-645 Fort St.

ADVANCED TOP COMMISsions. Sell anywhere, part-time, full-time, sideline. Calendars, ad specialties, printed labels, tapes, ball pens, office supplies, etc. Our 27th year. New Catalogue available. Alco, Box 3772, Ottawa.

MARINE EQUIPMENT REP Must know Vancouver waterfront. Desirable knowledge of tow boat and fishing market. Details in confindence for interview to Victoria Press Box 322

25 TEACHERS

ADVERTISEMENTS IN THIS CLASSIFICATION MUST COMPLY WITH THE BRITISH COLUMBIA HUMAN RIGHTS ACT

NORTHERN TEACHING OPPORTUNITIES

Challenging northern teaching positions will be open effective September 1979. Teachers with a solid academic background and an excellent teaching record are sought.

School District 81 (Fort Nelson)

This dynamic and developing school system will have openings in various grade levels and curriculum areas. An incentive package of substantial salary scale, moving allowance, and teacher travel benefit is in effect.

School District 87 (Strikine)

Positions in Cassiar and in very small, isolated communities will be open. Teachers having strong personal characteristics are invited to consider making a significant education contribution to the Stikine. An incentive package of high salary, two paid flights to Vancouver per teacher and family, modern low-rent furnished housing, and moving assistance is in effect.

APPLICANTS MUST BE:

a. Canadian citizens or landed immigrants.
b. Eligible for B.C. certification.

Applications with full resume and supporting documents should be sent to:

Paul McMuldroch
Director of Instruction
School District No. 81 and 87
Box 87
Fort Nelson, B.C.
V0C 1R0

DIRECTOR OF INSTRUCTION (K-12)

School District No. 62 (Sooke) requires the services of a Director of Instruction, effective July 1, 1979.

The Director of Instruction is expected to be thoroughly familiar with all facets of School District operation and will be expected to be able to serve for the Superintendent in any area of his responsibility.

Candidates who are knowledgeable, vigorous and responsive should apply to the undersigned no later than March 23, 1979. The usual curriculum vitae and appropriate references should accompany the application.

W. B. Johnston,
District Superintendent of Schools,
School District
No. 62 (Sooke),
2227 Sooke Road,
Victoria, B.C.
V9B 1W9

School District #87 (Stikine)

Effective April 1, 1979, two teaching positions are open at Cassiar Elementary Secondary School:

(a) District Resource Centre Coordinator/Librarian. This teacher serves five rural and isolated district schools and the Cassiar School-A school of 300 pupils and 18.8 teachers. Desired qualifications include successful teaching experience or library courses. This position may be held open until September 1, 1979.
(b) Part time teacher of Grade 6 (.4) and other duties.

The Stikine incentive and benefit package is in effect.
Applications with complete supporting documents to:
Paul McMuldroch,
Director of Instruction,
SCHOOL DISTRICT #87 (Stikine),
Box 87,
Fort Nelson, B.C.
V0C 1R0

SCHOOL DISTRIC 88 TERRACE

Applications are invited for teaching positions to be effective September 1, 1979. Vacancies are expected at all levels though not necessarily in all Specialty areas. Known vacancies include — Senior Commerce, and several Library positions.

Interviews wil be conducted in the Victoria Area on March 5, 6 and 7, 1979.

Experienced teachers may request an interview by sending a completed application form together with supporting documents.

Mr. M. Bergsma,
Director of Instruction,
School Dist. 88 (Terrace)
Box 460,
Terrace, B.C. V8G 4B5

NORFOLK HOUSE SCHOOL, wanted for Sept, middle school department head with special responsibility, for grades 8-10. State teaching subjects offered and extra curicular interest. New position, full time.
Part-time Geography specialist to teach at the senior level. Honours degree essential.
B.C. Certification is required for both these posts. Further details may be obtained from the Principal, N.H.S., 801 Bank St, Victoria, B.C. 598-2621.

25 TEACHERS

ADVERTISEMENTS IN THIS CLASSIFICATION MUST COMPLY WITH THE BRITISH COLUMBIA HUMAN RIGHTS ACT

SCHOOL DISTRICT 85
(Vancouver Island North)

SEPTEMBER, 1979 POSITIONS

Applications for teaching positions for the 1979-80 school year are invited.

Teaching openings are anticipated in the following areas:

PRIMARY

INTERMEDIATE

SECONDARY
— Home Economics
I.E. and/or Pre-Apprenticeship Science
P.E.
Counseling

LEARNING ASSISTANCE
SPEECH THERAPY
TEACHER-LIBRARIAN

We will be interviewing in Vancouver during the Sping Break (March 26-28). Please send applications in writing to: District Superintendent of Schools, Box 90, Port Hardy, B.C. V0N 2P0. Interviews will be set up for selected applicants.

26 PART-TIME or TEMPORARY HELP

ADVERTISEMENTS IN THIS CLASSIFICATION MUST COMPLY WITH THE BRITISH COLUMBIA HUMAN RIGHTS ACT

TELEPHONE SOLICITOR Part-time temporary position available as a telephone solicitor in our office. Contacting current and former customers. Phone Mr. Carey, 385-8708, 9-5.

MATURE PERSON FOR PART time Work in Drug Store, able to drive. Preferably Resident of Oak Bay. 598-3380.

PART TIME RECEPTIONIST wanted for optical shop, 477-2313.

28 EMPLOYMENT SERVICE

ADVERTISEMENTS IN THIS CLASSIFICATION MUST COMPLY WITH THE BRITISH COLUMBIA HUMAN RIGHTS ACT

FOR YOUR EMPLOYMENT NEEDS

Drake Personnel
DRAKE INTERNATIONAL COMPANY

Call 385-3425

30 SITUATIONS WANTED

LAST WEEKS AD READ MALE 29, clear headed, talented, stable... Thanks to those who called, but I'm not a salesman. Looking rather for a position where personality, organization and an ability to get things done count. Willing to start on staff and work up learning various jobs. Intention is to manage/supervise ASAP. I can inject life and motivation into your staff. "Plant me and see things grow." Richards, 3017 Quadra, 381-5256.

Need Nursing Care?

Nonsmoker Christian lady will give private home care. Years of experience. References. Call 385-2224, mornings.

TRY THE OLD CANADIAN SYStem. Handyman, cleanups, carriage, tree topping, limbing, removal, house and garden maintenance. The Price Is Right. Estimates. 592-0129, 598-2636

RELIABLE FAMILY MAN, 34, requires employment, experienced in motel, restaurant and business management, Public Relations, office and maintenance. 595-6820.

RELIABLE 21 YEAR OLD, EXperienced mill worker, with Class 1 and air, seeks full time work. Please phone 595-1985 ask for Jim.

KINDLY LADY REQUIRES JOB as companion and/or housekeeper (15 years experience) to lady. Very good references. Victoria Press Box 311

MAUDE'S MAIDS
Home, office cleaning by teams. Fast, thorough, weekly, biweekly, occasional service. 384-8694.

SMALL BUSINESSES NEEDing experienced bookkeeper-receptionist. Call Valerie, 382-2415.

LIGHT MOVING, CLEAN UPS, gardening, hauling, window cleaning, reasonable rates. 388-9135, 383-3261.

HARD WORKING MEN DO roofing, painting, moving, hauling, cleanup, renovations, gardening, odd jobs. New number 388-4610.

FEMALE, 34, SEEKS PARTtime bookkeeping position. Experienced. Phone 383-4373, 382-1245 after 5.

EXPERIENCED COUPLE TO manage apartment block in Victoria. Reply to Victoria Times Box 306.

EXPERIENCED HOUSEKEEPer with good references, would like 4-5 hours, once a week with working couple. 385-0077.

WILL BABYSIT, MY HOME, near Oak Bay Rec Centre and Jubilee area. Fulltime, parttime. 592-7137.

HOME ECONOMICS, CONSUMer education teacher seeks work in educational research. 338-8127.

HOUSECLEANING AND YARD work, window cleaning, or painting, fully experienced, available anytime. Lancy 382-1778.

PAINTING, FAMILY MAN needs weekend painting jobs to help fight inflation. Guaranteed work. 384-0827

WILL BABYSIT, MY HOME, weekdays, 7am-6pm. Millstream Rd area. 478-9348.

EXPERIENCED PAINTER, need work, interior and exterior, Plaster repair. 592-7137.

PAPERHANGING, INTERIOR painting, by an European expert. Phone 479-7816.

STONEWORK, FACING AND fireplaces, and retaining walls, good workmanship. 477-3775

LABORER FOR HIRE, DEpendable, reasonable rates. Charles Walker, 384-7265.

HOUSECLEANING DONE WITH loving care. Please call 388-9135, 592-0272.

WILL DO HOUSEWORK WEEKly or bi weekly. $3.50 per hour. 385-9805.

FRAMING HOUSES, ADDItions and renovations. Call 478-8725.

EXPERIENCED BOOKEEPER available, large and small accounts. 388-7549.

YOUNG MAN WANTS WORK, steady or otherwise. Consider anything. 595-6512.

DAYCARE, MY HOME IN GORdon Head, as playmate for my son, prefer age 3 or 4. 477-0055.

DUTCH GARDENER WANTS gardening work. Pruning. 388-6529, 479-2968.

PAINTING INTERIOR, EXTErior, house repairs, fencing, cement work, etc. 478-7059.

ROOFER. EXPERIENCED, duroid, shakes, cedar and repairs, 592-0435.

CARPENTER, FRAMER, wants work. 652-1395.

WILL BABYSIT, MY HOME from 7 am-10 pm, 479-0647.

BABYSITTERS. ANY HOURS. 382-9341.

GARDENER(EXPERIENCED) 478-3427 Ref's $7.50 hr

WILL DO DAYCARE, MY home, 3 years and up. 383-3850

30 SITUATIONS WANTED

CASUAL WORK— PAINTING, gutters cleaned, lined, repaired. Insulation installed. Chimneys, fireplaces repaired. Home maintenance. 477-9216, 384-0912. Wesley.

33 BANDS, MUSICIANS AND ORCHESTRAS

WEST COAST SOUND AGENCY still looking for bands and singles and musicians for the Musicians Directory. 598-6371, 595-2589.

SINGER LOOKING TO JOIN band to do Elvis, Graffiti or Rock-n-roll. 478-1115.

ANY TEENAGER INTERESTed in being in a disco rock group. 656-6015 Ask for Cathy

34 PRE-RECORDED MUSIC

SPINKY'S
Spinky's Mobile Disco Ltd.
"We play what YOU want."
656-1652.

CANDU ENTERTAINMENT SERVICES
384-5521.

CJR
Canned Music
Reasonable 382-3811, 598-4717.

VARIETY MUSIC SERVICE Any place & every taste 474-1433.

HUD SOUND LTD.
Music is our business 721-3431.

SOUND FOR ALL OCCASSIONS Call Marshall at 383-9438.

MUSIC MAN CANNED MUSIC. Give us a call. 479-8043.

36 BUSINESS SERVICES AND DIRECTORY

Accounting

ACCOUNTANT OFFERS professional services to small businesses and corporations. Financial statements—tax returns— personal returns. Reasonable. D.N. Lane 382-9920 mornings.

INCOME TAX, PERSONAL, small businesses, rentals, child tax credit, capital gains, etc. Full accounting services. Mr. McPherson 479-4541.

Appliance Repairs

ABC ELECTRIC, 382-7221
Tele-Tech Appliances, 385-6783
831 YATES ST.
COLWOOD APPLIANCES
746 Goldstream, 478-9222

Appraisals

Lansdowne Prop. Ltd.
APPRAISALS
2518 Estevan Ave. 592-2431

P. G. JACKSON LTD.
Real Estate Appraisals
(450) 1070 Douglas 388-9102

FEE APPRAISALS
LYNN HOLMES — 386-6762
LANDMARK PROPERTIES

Babysitting

WILL BABYSIT, MY HOME. Cook and Bay area, ages 6 months to 2 years, week days 7-5, reference if rquired. 384-7338.

PLAYMATE NEEDED FOR MY 3 year old boy, will look after your 3 to 4 year old, ½ day per week, if you'll do same for me. 595-6711.

RELIABLE MOTHER WILL BAbysit days, my home, Cloverdale School area. 477-9624.

Bookkeeping

H TIMMER
COMPLETE BOOKKEEPING SERVICES
Income Tax prepared
383-4911 592-1033

Brick Layers

BRICKWORK, FIREPLACE construction and repairs, chimney repairs, phone Doug 479-5975, anytime.

SCANDINAVIAN QUALITY MAsonry. Bricks, blocks, tiles, slate, barbecues, repairs and new construction. Erik 383-4025.

RETIRED BRICKLAYER BY hour or contract. 385-6340.

Carpets and Linoleum

BEAVER HOME CENTRE
1581 Hillside 595-1225

15% OFF
ALL CARPET ROLL ENDS
IN STOCK
Assorted Sizes
For Many Special Buys
"Buy Better at Beaver"

EDGAR and MINER
650 HILLSIDE 388-6208
Carpets and Custom Draperies
"A PROFESSIONAL APPROACH WITH GUARANTEED SERVICE"

HOURIGANS
CARPETS AND LINOS LTD.
FLOOR COVERING SPECIALISTS
715 PANDORA AVE. 386-2401

GUARANTEED INSTALLAtion, carpets, lino, seamless floors (Torginol) sundeck coatings, commercial or residential, 652-2139.

CARPETS AND LINO INstalled, reasonable rates, free estimates. Phone 384-1656.

CARPETS & LINO INSTALLED We lay the best and fix the rest. 479-0782.

Carpenters

F. J. CONSTRUCTION. ALL sorts of carpenter work, additions, alterations, finishing, framing, etc. Private and commercial. Free estimates. Call Fred Jorgensen, 642-3075.

STEPS BUILT, NEW OR REpaired, roof repairs, and painting. Business in Victoria since 1950. Licensed and references. Phone Henry anytime 598-7616.

JOURNEYMAN EXPERIenced in finish, framing, concrete, additions, renovations, repairs and sundecks. Free advice call Al 478-4750.

TONY'S CARPENTRY, EXperienced in all phases of woodwork, remodelling, repairs, alterations, additions, any size job. 477-7643.

TOOLS 'N SPACE
Custom or do-it-yourself
The Hobby Woodworking Centre
338 Catherine St. 383-9600

ISLAND FRAMING
Residential and commercial framing, custom homes. 652-3572

VERSATILE HOME MAINtainer, carpentry, renovations, cabinets, painting, papering, quality work. Adam, 385-3090.

JOURNEYMAN WILL DO CABInets, finishing, renovating or whatever. Hourly or contract. 656-2344.

FRAMING, SIDING, CARports, sundecks, concrete retaining walls. Experienced men. 652-1395.

CARPENTRY AND RENOVAtions, panelling a specialty, $7 an hour. 656-1394, Terry.

ALL ASPECTS OF CARPENtry, renovations and demolitions. Free estimates. 382-2630.

36 BUSINESS SERVICES AND DIRECTORY

Carpenters

RELIABLE. REASONABLE. Remodeling and repairs, alterations and additions, basement rooms. 477-7382 after 5 pm.

ALL HOME REPAIRS, ALterations, additions, rumpus rooms, no job too small. 652-1614 evenings.

ANY HOME IMPROVEMENTS, experienced carpenters, additions, renovations, framing, sundecks. 384-4018.

SUNDECKS
Don't wait for spring price hikes. Call the specialists today. 595-6046, 385-5554.

ENGLISH CARPENTER
All phases of carpentry, basements, additions, alterations, etc. Contract or hourly. 652-1485.

YOU PROVIDE THE MATERIals, I'll do the work, satisfaction guaranteed. Reasonable. 658-5505.

PERMA CONST. LTD.
FREE ESTIMATES, 384-2323

FRAMING, SUNDECKS, CARports, stairs, all carpentry, Hourly or contract. 478-1481.

LUBBERTS WOODWORKING
All phases of finishing carpentry and cabinet making. 385-2373.

FRAMING AND FINISHING, BY experienced carpenters, by the hour or contract. 477-3402.

SMALL JOBS A SPECIALTY. Call 598-2920

FOR THAT SPECIAL JOB, KITchen, bathroom, any room or addition call George. 592-0161

EXPERIENCED FRAMING crew available. 478-2393.

Cabinet Making

YOU ALREADY OWN 50% OF YOUR NEW KITCHEN. We will reface your existing cabinets with natural wood or prefinished material. Custom door design and new counter tops, complete cabinet work also available. 479-0016 anytime.

WOODCRAFT PRODUCTS
385-4744
OAK? PINE? CEDAR?
You name it. Custom kitchens and bathrooms, all specialty work, imagination and workmanship guaranteed.

LET US HELP YOU
Redesign your kitchen, bathroom, rumpus room, addition or renovation. Work guaranteed. Almi Construction Ltd, 383-6908 or 388-5001.

KITCHEN CABINETS, BATHroom vanities, counter tops, all custom built or refacing old cabinets with new modern designs with low price. For free estimates call 479-7245.

EUROPEAN CARPENTER Custom kitchen designed and built. Bookcases finishing etc. Norman 479-7874.

Cleanup Service

479-6112
4 BROTHERS-ALL AREAS
FREE ESTIMATES ANYTIME
NO CHARGE AND UP
Yard, Basement, Garage, Etc. Hauling and Bobcat Service.

BASEMENTS, ATTICS, GArages and yards cleaned, compost piles hauled and housecleaning done, carpets shampooed and soil treated, free estimates. 478-3109.

NO CHARGE AND UP
Two young responsible men have large truck. Basement, attics, composts, etc. Very reasonable. Bob's 386-2451, 478-8789.

MAN WITH TRUCK, HAULING, yards, composts, garage and basement cleanups, reasonable, 386-7819.

REASONABLE CLEANUP. Yards, basements, etc. also hauling, free estimates. 479-5823, 656-5671.

CLEANUPS, BASEMENTS, attics, yards, composts, and junk hauling. 658-5406.

3-WAY CLEANUP
Prompt service, reasonable rates. 383-1866.

CLEANUPS, RESIDENTIAL, commercial. Estimates, hourly. 479-4067 after 6.

CLEANUP MAN AND EMPTY truck looking for work,reasonable.385-7965.

MAN TO DO CLEANUPS OF basements, and yards, hauling and other jobs. Doug, 595-4219.

CLEANUPS AND HAULING, man with ¾ ton truck, reasonable. 479-7848.

HAULING AND CLEANUPS. Basement, yard, compost. Free estimates. Eugene's, 383-3528.

FAMILY TEAM, MAINTANance service, commercial only. References. 386-7490.

Cement

G AND R CONCRETE FINISHers, all type of concrete work. No job too small. 383-8985 after 4. 388-9820.

FORMS, CEMENT WORK, steps, foundations, sidewalks, etc. Steve Laszlo, 479-4756.

DRIVEWAYS, SIDEWALKS, steps etc. free estimates, 479-5097

Contractors

REYNOLDS CONSTRUCTION
Free Estimates.

Specialists in custom design and finishing from the planning stages right through to the finishing touches. Have a home built for you, to fit your needs, that you can be proud of for years to come. To have your home finished for summer call our Exclusive Agent SHANE BEFURT, CASTLE PROPERTIES LTD., 386-6164 or 479-0010 anytime.

CRAFTSMANSHIP
Architectural Designer and Master Builder seeks residential or commercial project. 37 years, guaranteed service. Will travel. Reasonable, references. Victoria Press, Box 346. 629-3418 evenings. Collect.

WHEATON CONSTRUCTION LTD.
General Contractors
Building Consultants
385-5702

FARMER CONSTRUCTION
Design— Renovations
388-5121

KB LUMLEY HOMES
Building and design
Plans drawn, work guaranteed
Free estimates
477-9448

PATTERSON CONSTRUCTION Ltd, residential and commercial, renovations and additions, rec rooms, sundecks, concrete work. 386-6301.

T.&C. BUILDERS LTD.
Framing
385-5293 385-8587

ISLAND FRAMING
Residential and commercial framing, custom homes. 652-3572

K. HEYDE CONSTRUCTION Limited, framing, finished, siding, renovations. 479-5640, after 6 pm.

SITE CONSTRUCTION, RENOvations, sundecks, house building. Free estimates. 388-7097, 384-0764.

36 BUSINESS SERVICES AND DIRECTORY

Contractors

FRAMING, SIDING, CARports, sundecks, concrete retaining walls. Experienced men. 652-1395.

D.F.MCLEAN & SONS
Additions. Decks. Carports. Free design and estimate. Please call 479-6468.

QUALITY FRAMING CREW, winter rates, references. 656-2164 or 656-3460

CLARK'S CONSTRUCTION
Custom homes, framing, residential, commercial, additions and renovations. 479-5020.

Carpet Cleaning

SPRING SPECIAL
Any size living room and dining room, $49.95.

GARDEN CITY CARPET CARE LTD
385-3912

H R CARPET CARE
Specializing in upholstery cleaning, 20 years experience. Free estimates. 595-4128.

CARPET CLEANING, ANY three rooms $50 or $20 a room. 598-4872.

RON'S CARPET CLEANING
9c a square foot. 384-6110.

Ceramic Tiling

CERAMIC TILE
Experienced tile setter, reasonable prices, free estimates and design assistance. 386-2812, 386-0972.

SPECIALIZED TILE WORK, free estimates, workmanship guaranteed. 381-5501.

Dressmaking

SUPERIOR VALET SERVICE. Suits, coats, dresses, drapes. Graduation, formals, wedding. 616 Admirals. 383-3211

DRESSMAKING AND ALTERAtions, costumes, drapes, reasonable prices. 477-8383.

SEWING AND ALTERATIONS done at home, 479-7925.

Draperies

HOURIGAN'S
Floor Covering Specialists
CUSTOM DRAPERIES
—Bedspreads—
PROMPT IN-HOME SERVICE
715 PANDORA AVE. 386-2401

B & E
Floor Coverings Ltd.
DRAPERY
Custom & Contract
382-2116

Drain Service

WET BASEMENT MADE DRY, draintiles, gutters, down pipes, repaired and replaced, Licenced. 479-8196.

Drywall

L AND M DRYWALL, SPECIALizing in Spraytex and all other aspects of drywall. We will guarantee satisfaction! Free estimates, 383-5129 anytime.

WANT SMALL JOBS AND RENovations done? Will do drywall (boarding and taping) insulation, etc. Call Steve 598-3146.

"SPRAYMAN"
Specializing in all types of texture ceilings and wall, satisfaction guaranteed. 652-3601.

BOARDING, TAPING, SPRAYing, insulation, new and renovations. 20 years experience, free estimates, 652-2815.

HOLLANDIA DRYWALL
Complete dry wall service. Please phone 479-7641.

Electrical Contractors

R G HELLER ELECTRIC
New or rewiring. Residential, small commercial and industrial. Reasonable rates by hour or contract. 478-4032 if no answer 385-5335.

SURE WIRE ELECTRIC LTD
We will fill all your electrical needs, from renovations to new installations. Service calls - reasonable rates. 383-4044.

OLDER HOMES REWIRED — NO down payment. We finance at bank rates with approved credit.
EDDY'S ELECTRIC—385-7666

DO YOU HAVE SMALL ELECtrical wiring jobs? No one is interested? Please call evenings, 652-5809.

NICHOL ELECTRIC
Residential and commercial installations. Older homes rewired. Built in vacuum systems installed. Bank financing available on approved credit. 383-0091.

LICENSED ELECTRICIAN will do new wiring, rewiring, stove repairs, 479-9765.

REASONABLE, RELIABLE, service calls, small jobs, water tank exchange. 656-5294

HARPER ELECTRIC
Licenced electrician, reasonable rates, 477-9911.

LICENCED ELECTRICIAN specializing in residential wiring and electric heating. 383-6033.

ELECTRICIAN, FREE ESTImates. Call Bernie 386-1094.

Excavating

EXCAVATING, LAND CLEARing, road building, demolition, sand and gravel equipment rentals. 24-hour service. Radio controlled.
O.K. Trucking Co. Ltd.
Bus. Off., 2840 Nanaimo, 386-3414
Dispatcher, 2720 Turner, 382-6136

ROBERTSON'S EXCAVATING Track machine with backhoe. Roads, basements, backfilling. 595-8530.

4 BROTHERS—ALL AREAS Leveling, Back Filling, Bobcat Service, Backhoe, 479-6112.

Flooring and Sanding

M & M FLOOR
COMPLETE FLOOR CENTRE
Hardwood, Carpets and Linos
532 William St., 384-0343
Nights: Al, 386-3078
Mike, 652-4308

Fencing

ISLAND CHAIN LINK
Fencing in wire or wood
Small jobs a specialty
477-0332.

EUROPEAN CRAFTSMAN, ALL types of fencing and repairs. Guaranteed work. Gordon Head, 721-3759.

FENCE BUILDING, REASONable rates. Free estimates. Guaranteed work. 388-7097, 384-0764.

ANY STYLE FENCING, BUILT or repaired, reasonable rates. 382-2732, 382-0643.

Glass and Glazing

STAINED GLASS WINDOWS Repaired and braced, custom work, 479-7086.

36 BUSINESS SERVICES AND DIRECTORY

Gutter Cleaning and Repairs

G.R. STEWART HOME IMprovements Ltd. 5" continuous gutter. Wooden gutters refurbished. 479-7086.

5" CONTINUOUS GUTTERS, special contractor rates. IRWIN INDUSTRIES, 382-5154. Free est.

Gardening

CREATIVE LANDSCAPING
Now is the time to have your garden prepared for spring. Pruning, fertilizing, spraying, and general cleanups. Free estimates on maintenance and landscaping contracts. Dutch horticultural background. Call 477-7882 or 652-3241.

E. JACOBSEN'S GARDEN Maintenance. Regular Garden or lawn maintenance. Garden cleanups, power raking, rotofilling, commercial or residential gardening. A Scandinavian workmanship. Personally owned and operated serving Greater Victoria. 479-6422.

FUTCHER'S GARDEN SERVICE
Garden Maintenance Specialists. Clean ups, pruning, Government certified spraying. Power raking-Aerating. Garden design-redesign. Call 385-4029.

DASILVA GARDENING AND Landscaping. Complete garden maintenance. Commercial and residential. Poweraking-Areating-Pruning. B.C. Certified Spraying. Spring cleanup, over 20 years experience. 477-3832 anytime.

RELIABLE GARDNER FOR pruning and spraying fruit trees, trimming Evergreens, shrubs and hedges, power raking, aeroating, garden cleanup, maintenance a speciality. 478-6781.

DUTCH LANDSCAPERS. Pruning of trees, trimming, planting, Government certified spraying, designing, cleanups, rock walls, etc. Free estimates. 478-1023.

4 BROTHERS — ALL AREAS FREE ESTIMATES ANYTIME Rotovating, yard cleanups, lawn maintenance, new lawn preparations. Bobcat Service 479-6112.

GARDENING AND MAINTEnance, tree and rose pruning, hedge trimming, 30 years experience, free estimates, 478-1684, 478-4216.

SPRING CLEANUP
Clean up, pruning, etc. Gardening year round by contract, G. Barta, 474-2680, 474-2049.

HARVEY'S LANDSCAPING, experienced Chinese gardener, pruning, Government certified spraying. 479-7078, 384-8621

GARDEN CARE. PRUNING, fruit trees, ornamentals, hedges, spraying, cleanups. 25 years experience. 652-3758.

I WILL MAKE AND KEEP your garden looking beautiful. Quality work and the price is right. 383-9323 after 6pm

EXPERIENCED FRUIT TREE pruner, servicing South Vancouver Island, Saltspring and Galino, 743-5837.

FOR GENERAL GARDENING and lawn maintenance please phone 479-8961 evenings.(City preferred).

CERTIFIED AND REferenced gardener seeks all types of maintainance and landscape work. Call 595-3809.

PRUNING, ALL PHASES, RUBbish removal. 479-4067 after 6.

Hauling

2 BROTHERS HAVE EMPTY van and 5 ton trucks, moving, clean-up and bobcat work, reasonable, 652-2635.

4 BROTHERS 479-6112
Cleanups, Bobcats, sand, gravel, bark mulch, hog fuel, etc.

QUICK SERVICE, HAULING, junk, cleanup, etc. Call Fong, 479-7078, 384-8621.

3/4 AND 3 TON AVAILABLE. General hauling; cleanups etc. 385-7965.

Handymen

HOME AND OFFICE REPAIRS and additions, carpentry, painting, drywall and floor sanding. 477-0209.

HOME REPAIRS, PLUMBING, carpentry, etc. Labour, $6 per hour. 383-9458, 5-10pm weekdays, 8-12am Saturday.

HALF TON WILL TRAVEL Small repairs. Garden, yard, basement and attic cleanups. Fast service. 479-8082, 478-6779

ARE THERE TASKS AROUND your home you don't want to do? Call 479-0704.

TIME FOR THOSE MINOR REpairs. No Job to small. Reasonable 382-5463.

Home Improvements

CLARKE DOORS LTD
542 Hillside Ave
386-8861
BUILDING OR RENOVATING? Try our BEAUTIFUL CEDAR DOORS.
We also supply and install metal or wooden overhead garage doors.
Interior doors and bifolds also available.

SOMERSBY
Manufacturers of custom millwork wood windows, frames and doors. Finished lumber and mouldings, sanding and resawing. Now open Saturdays 9-12.
Cr. Hillside and Bridge 388-6645

SLUGGETT & BROWN JOINERY
Wood Windows, Doors, Frames
526 DISCOVERY ST. 382-3011

REMODELLING AND REpairs. Kitchens, basement rooms, stairways, mobile homes. Phone 477-7382.

BATHROOM REMODELLING and all renovations; 20 years experience. Call John 479-0695

Janitor Service

FAMILY OWNED AND operated Janitorial Service, Victoria/Colwood/Sooke area, bonded, security cleared. All phases of building maintainance including carpets, uphoulstry, lawns. 642-3834.

FAMILY TEAM, MAINTANance service, commercial only. References. 386-7490.

Landscaping

CREATIVE LANDSCAPING
Have your garden designed or redesigned, 30 years experience, Dutch horticultural background. All phases. Foundation plantings. Free forms, stonework, retaining walls, fish and lily ponds, free estimates. Call 477-7882 or 652-3241.

QUALITY LANDSCAPING
30 years experience, all phases, low prices, free estimates, 478-1684, 478-4216.

Barker Landscaping
Lawn specialists, natural stone work, slate, general layout and design. Ideas, sketchings, complete garden maintenance. Free estimates. 595-8323.

4 BROTHERS — ALL AREAS FREE ESTIMATES ANYTIME New lawn preparations, rotofilling. Bobcat Service 479-6112.

BOOK NOW FOR YOUR NEW lawn in Spring. Valley View Landscaping, 478-6781.

36 BUSINESS SERVICES AND DIRECTORY

Landscaping

SCOTIA LANDSCAPING. Stone retaining walls. 385-4874.

Moving

MOVING?
J & L
MOVING AND STORAGE LTD.
Full storage facilities, boxes supplied at cost, residential or commercial. Hourly rates or firm price. Piano moving a specialty. Big or small we guarantee all.388-9323 8am-5pm 6 days a week.

ECONO MOVING
Large proper equipment with pads. 2 courteous men, $20 per. If you use Econo once, you will again. We need the work and try harder. 388-9155.

DRUM CARTAGE
The moving specialists. Pianos, antiques, heavyweights. Storage facilities, packing and crating. Reasonable rates, free estimates. Call 383-9861 and save $$$.

FRANKS MOVING & STORAGE Moving and pickup and delivery service, small truck $16 an hour, large truck $20 an hour. 382-5275.

DEHOOG PIANO MOVERS, "For More Than 40 Years". Professional Service. 383-3235

MOVES AND DELIVERIES. Experienced, efficient, insured. Eugene's, 383-3528.

STORAGE LOCKERS, $10 PER month and up, phone 388-5714.

LIGHT DELIVERY SERVICE, $8 a call, 592-7068.

Masonry

ARMANDO'S MASONRY
Chimnies, brick and rock facing, retaining walls. For big or small jobs, call 595-7327.

FIREPLACE FACINGS, ANY type of stonework, top quality, reasonable. John 477-1727.

ALL TYPES OF MASONARY work. Reasonable rates. Call Frank after 5 pm, 388-6895.

BRICK AND BLOCK, BIG OR small, fireplaces, facings, veneers, repairs. 598-1618.

25 YEARS' EXPERIENCE, ALL types brickwork, phone Doug anytime, 479-5975.

RETIRED BRICKLAYER BY hour or contract. 385-6340.

Miscellaneous Service

SURPLE DESIGN WORK® Silkscreen, graphic design, T-Shirts, fabric, posters, decals, low prices. Shawnigan Lake, 743-4125.

SAWYER SHARPEN SCISSORS 840 Fort St. 388-6228

Plumbing and Heating

GARY G. BROWN
PLUMBING & HEATING
New residential and commercial installations. 479-5532, 479-1458.

DAVID'S PLUMBING
Emergency service, HW tanks, plumbing repairs, sewer cleaning, 386-8881.

ANY TYPE OF PLUMBING reasonable rates, reliable plumber. 24-hour service. 477-5742.

JIM MCGREGOR REPAIRS and alterations, apartment maintenance, OAP discounts. Guaranteed. 385-9239.

HOUSEHOLD PLUMBING Major, minor repairs, fast, reasonable. References. 478-1841.

REPAIRS

39 PERSONALS

TO DONALD RICHARD Prosser: Take notice that a hearing will take place at the Provincial Court (Family Division) at 2020 Cameron Street, Victoria, B.C., on Friday, March 9, 1979, at 2:00 p.m. The purpose of this hearing will be to review an order made April 10, 1978, at which time your children: Cindy Lou Prosser, B. 21.9.62; Brenda Lynn Prosser, B. 05.10.63; and Timothy Ralph Prosser, B. 19.11.69, were committed for a twelve (12) month period to the Superintendent of Child Welfare. Further take notice that the Superintendent of Child Welfare will be requesting a further period of temporary wardship of twelve months duration. Please be advised that you are requested to be present at the hearing; you have the right to be represented by legal counsel; an order can be made in your absence; and you have the right to appeal any order within 30 days from the date the order is made. For further information contact the Ministry of Human Resources at 435 Simcoe St., Victoria, B.C., phone 388-6291.

SO YOU HAVE NEVER answered an ad, why not start with this one? Haven't you been concerned because there is no one to share a walk on the beach, dine by the fire, enjoy music, or go to the theatre with? You have a sense of humour, are tall, active and in good health (you don't smoke or drink to excess). You are in the prime of life, early 50's, and financially secure. You are considerate, affectionate, and are well informed. Why not gamble? Maybe you'll meet the woman who would appreciate these fine attributes. Victoria Press Box 343.

If your child is in care (s)he is receiving help.

Are you??

The Natural Parent Group offers

—mutual support
—understanding
—encouragement

Info: natural parents
—Joyce 386-7410
—Dorothy 479-3108

I AM A GENTLEMAN CLOSE to 40, attractive, healthy, sensitive and imaginative. I don't have lots of money, but I should and will. My best years are certainly yet to come, but I'd like to share them with a woman having those qualities to which I make claim. If you are sincerely interested, please write Victoria Press Box 344.

WHERE ARE ALL THE NICE unattached men in Victoria? It seems impossible to meet them. Slim brunette, mid 40's would like to meet affectionate man who is interested in sharing. Please write and tell me about yourself, I would enjoy hearing from you. Lynne, Post Office Box 5126, Station B, Victoria, V8R 6N4.

RAPE/ASSAULT CENTRE needs more volunteers for office work, speaking engagements and personal contact with rape victims. A new volunteer training course begins soon. Contact the Centre at 383-5545 before Feb. 26th for more information.

MALE, EARLY 30'S, WOULD like to meet attractive lady, 25 to 30, interested in outdoors, camping, fishing, water skiing, some dining and dancing, preferably with good personality. Send snap if possible. Victoria Press, Box 302.

WIDOWER, OVER 50, NONSmoker, social drinker, some means, various interests. Would like to meet someone the same who would care to make a new life. Please try a letter, who knows? Write to Victoria Press, Box 345.

CHRISTIAN GENTLEMAN, 39 years, well read, intelligent, nonsmoker, like sailing, skiing, music, etc., looking for attractive, like-minded lady. Up to two well-behaved children welcome, write Victoria Press, Box 317.

MIDDLE AGED MAN, MARried, would like to meet woman thirties with informed interest in classical music for occasional company at concerts and recitals. Privacy asked and respected. Victoria Press Box 330.

SINGLES SCENE CLUB MAY be for you. Social, nonprofit group open to all unattached people 21 and up. Activities include dances, skiing, badminton, etc. Call 384-4984 or 479-6050. See our ad in today's Coming Events.

MAKE NEW FRIENDS WORLDWIDE! Join famous international penpal club! For exciting free details, write today, Five Continents Club, Waitakere, New Zealand.

DISCREET ATTRACTIVE COUple would like to meet attractive female for mutual enjoyment and friendship, Victoria Press Box 280.

MR. CARLSON
The name of the King's wife is Umpah— from your friend Foozie, the Grand Visier of the Court.

GENTLEMAN, FORTIES, 5'10", wishes to meet mature lady for outings and mutually companionship. Photo appreciated. Victoria Press Box 312.

LADY, 45, 5'10", WISHES strong gentleman to teach her how to ice skate. Please reply stating phone number to Victoria Press Box 324.

YOUNG MAN, 50'S, WISHES TO meet lady for meaningful relationship. Likes music, dancing, have own home. Write Victoria Press Box 339.

SINGLE, DIVORCED, WIdowed, etc. people, see Singles Happening ad Coming Events column this paper.

SLIM GENTLEMAN, 45, MARried, wishes to meet lady for discreet meetings. Victoria Press Box 316.

WHO CARES IF YOU ARE pregnant? Birthright does. Phone 384-1431.

WHY TALK TO YOURSELF, when you can talk to NEED, Victoria's Crisis Line, at 386-6323.

LONELY 27-YEAR-OLD MAN looking for female friend. Prefer nonsmoker. Victoria Press, Box 307.

"DIANNE L", I'M SORRY about our disasterous phone call, please contact me again. Fred.

40 BUSINESS PERSONALS

CANA TRIM
THE GREAT CANADIAN WEIGHT PLAN. HAVE WEIGHT PROBLEM? BE SLIM AND LOOSE 3-4 LBS PER WEEK. INFORMATION PHONE 386-0472, FREE DELIVERY.

I AM FLYING TO TORONTO March 23rd for a one-week business trip. I know Ontario well and if you require courier service or an agent to act upon your behalf, please contact me. I am strictly honest and trustworthy. Victoria Press Box 310.

Four Sale by Owner ?
Use the house selling tool the pro's prefer - A highly visible professionally painted sign. $1.50 per week, delivered and installed. 388-5464 pager 670.

FREE RENT
Beautiful waterfront home. Responsible couple wanted to "sit" home for 6 weeks, April 1 to May 15. Ages 45 to 60. References. Victoria Press Box 342.

HEATED POOL
Semi private with sauna, limited availability. Queen Victoria Inn. 386-2812

PROFESSIONAL PROPERTY caretaking, part time service. Contract or per hour. Complete handy care for your property. 642-4881. Reasonable.

WE SPECIALIZE IN PERMS for men, also facial treatments for acne, dry, oily skin etc. Phone Scissors, 388-6477 free consultations.

WANTED: TRANSPORTATION for backhoe to Calgary, 384-9755.

40 BUSINESS PERSONALS

TROUBLED BY SOMEONE'S drinking. The Al-Anon Family Groups can help you. 382-0744 or P.O. Box 654, Victoria, V8W 2P3.

ROAN SOUND PRODUCTION. Tape Duplication, Recording Services, Weddings, meetings, etc. 384-6110.

WHY TAKE A CAB, AND PAY the tab. You snooze, We'll pickup your booze. Bob's Victoria 382-3775, Sidney 656-1652.

DIVORCE PAPERS, DOCUMwents, term papers, manuscripts, etc. Expertly typed. 386-9617.

HYPNOSIS TREATMENT
For marital/personal problems, bad habits. Call Bill Boychuk, Human Relations Consultant, 382-4092.

LONELY? WRITE EMILY Quest Friendship Bureau, P.O. Box 5220.

MRS. PAYN-JONES, TRANCE medium, questions answered. 386-3603

PRIVATE INVESTIGATIONS done by professional investigators. 385-2122.

EXPERT TYPING AND OTHER secretarial services, Oak Bay Fairfield. 595-1821

TRUCK LEAVING FROM ONtario, room for furniture and/or boat to 30'. 477-4838 after 4 pm.

EASTER GIFT IDEA. PET portraits in pastel by K. Amisson. 385-8558, 388-5951.

CARTOMANCY IN DEPTH cardreadings. By appointment only. 652-3436. Tom McKay.

VARIATIONS LTD. PICTURE leasing. Offices, shops, restaurants. 598-1261.

CONVERSATIONS UNLIMITED Confidential appointment. 479-0097.

CARD READING IN DEPTH
Fifth Year 652-1765

42 EDUCATION

BECOME A FLORIST
Courses for the beginner and advanced courses. J.J. Neville School of Floral Design, 8300 Granville Ave., Richmond, B.C. 112-273-1781

TUTORING— PROFESSIONAL help by experienced teacher. French, math, new and old methods. 598-2331.

43 DANCING

COUPLES DISCO
Small classes, 479-9704, evenings.

60 FUEL

SUPPORT MINOR LACROSSE, fir wood, split and delivered, heaped ¾ ton truck, $40. 658-8384, 652-3448.

PRESTO LOGS, 240 DELIVERed, $44; Eugene, 383-3528.

SEASONED FIR, SPLIT AND delivered, $50 per cord. 478-0689, 478-2371.

QUALITY ALDER, $50 CORD, split and delivered. 478-4327.

FIREWOOD, ALDER AND FIR, $40 truck load. 646-2847.

FREE-LOGS FOR FIREWOOD, cut your own. 658-8807.

FIREWOOD, BLOCKS OR split. 478-9142.

63 TIMBER

WANTED—TIMBER
Standing or felled
Select logging, bulldozing
Elk Lake Timber
658-5046

PRICES ARE HIGH
We will pay to 75% of market value for standing or felled timber, selectively logged. Also contract Load and haul.
Beaver Lake Timber
383-3065

TIMBER WANTED
STANDING OR FELLED
TOP PRICES PAID
CUSTOM FALLING
385-7013

ATTENTION LOGGERS, Alder/Maple sawlogs wanted FOB and BC saltwater dump. Call Jacobson Phillips collect. 684-6236.

CONTRACT FALLING AND YARDING
385-7013

TIMBER WANTED, CUSTOM yarding, falling, hourly or contract, 112-743-4560 evenings.

WANTED: STANDING TIMBER or logging contract. Phone 478-2140 or 749-3868 after 5pm

WANTED CEDAR BLOCKS 18" for barn shakes. 478-3322 or 946-4333.

14 SQ NUMBER 1 CEDAR SHINgles, $40 per sq, phone 478-7947.

65 BUILDING SUPPLIES

JUBILEE BUILDING SUPPLIES Ltd.

INVENTORY MARCH 2
See us for good prices on the following items to clear our stock

R12 insulation $135m
R20 insulation $235m

210 wt asphalt
Domtar self seal

Carpet Ends
12' and Under
30% off our list price

Cabinet boxes and doors
30% off our list price

Plus many other items reduced

(Opposite Town & Country Next to MacDonalds Bakery)
574 Culdethel Rd. 388-5412

Butler Brothers Supplies
2046 Keating X-Road
652-1121

YARD SPECIALS
1x4—8' KD Spruce 48¢ ea.
2x4—Econo studs 60¢ ea.
2x6—6' M/R Hemlock 81¢ ea.
2x6—8' M/R Hemlock $1.50 ea.
2x2—8' M/R Hemlock 72¢ ea.
2x2—S45 Cedar 14¢ per lineal ft.
1x8—Cedar channel siding—$330 per m.
Whether you are a contractor or doing it yourself, check our low prices on quality roofing products, masonry and stucco supplies.

NORSECRAFT HARDWOOD Industries Ltd.
383-4233

NOW IN STOCK
TEAK
Asia
ALSO: Open Saturday All Day
541 David St. 383-4233

SHAKES
Hand split 50 squares at $45 per square. 748-8751.

18 INCH CEDAR SHAKES, $45 per square. Also used lumber. 598-8518.

FOR SALE: 24" BARN SHAKES. Phone 749-6060.

65 BUILDING SUPPLIES

HOME LUMBER & Building Supplies
470 Ardersier Rd.
385-8711

Duroid Shingles
210 wt. No. 1 Asphalt self seal. All colours in stock, per bu. $7.50

INSULATION
FIBERGLASS
PRICE PER 1,000 sq.ft.
R12—4" $140
R20—6" $240
R28—8" $310

GYPROC SPECIAL
Price per 1,000 Sq. Ft.
½" GYPROC $110
⅝" FIRESTOP $145

PLYWOOD D UNSANDED
4x8—5/16" 5.95
4x8—⅜" 9.95
4x8—¾" 12.95

SANDED FACTORY
4x8—¼" 7.50
4x8—⅜" 9.95
4x8—¾" 17.50

FRAMING LUMBER
STD. & BTR. FIR
2x4—92¼ Pet stud $299
2x6—92¼ Pet stud $285

STD & BTR. HEM.
2x4—92¼ Pet stud $265
2x6—92¼ Pet stud $245

Deliveries made anywhere on Vancouver Island and Gulf Islands. Before you buy compare our prices. For quality, service and guaranteed savings, phone:

386-3374
385-8711

CLARKE DOORS LTD
542 Hillside Ave
386-8861
BUILDING OR RENOVATING? Try our BEAUTIFUL CEDAR DOORS.
We also supply and install metal or wooden overhead garage doors.
Interior doors and bifolds also available.

SAANICH LUMBER YARDS
12'x20' Garage
Roofing extra $395.00
8'x10' Greenhouse
6'x7'6" Garden shed $220.00
Work Bench materials $ 14.00
Pram Dinghy kit $ 57.00
5'x6' Compost box $ 11.50
SABOT KIT 7'11"
3041 Douglas St. 385-2486

70 MUSICAL INSTRUMENTS

AUTHORIZED DEALER
JBL Professional Series Professional Division
Raw Components
Elect. Xovers
Studio Monitors
Independent Buyers
Discount Service Ltd
939C Esquimalt Rd
385-5555

HELP!
WE NEED SPACE
USED
FARFISA chord organ $250
HAMMOND sounder and bench $495
THOMAS $795
EKO $895
WURLITZER $1095
GALANTI, 1 keyboard $1099
KIMBALL 600 $1795
HAMMOND T595 $3395
GULBRANSEN 1811 KW $3495
NO REASONABLE OFFER REFUSED

CASCADE PIANO & ORGAN in Hillside Mall
595-4124

FEBRUARY SPECIALS
BLESSING B125 Trumpet Scholastic Model $189
KING 1407 "2B" Trombone Carry-All Case $435
LEBLANC 1176CA Clarinet Pro-Choice Wood $565
EVETTE 4300 Flute Quality Student Model $195
ANGELICA AK1C Guitar Nylon String Classical $45
DIA Electric Guitar Les Paul Copy $210

Pamus
386-8475
MUSICAL INSTRUMENTS
1108 Blanshard (at Fort) 386-8475

EATON'S
Specialists in
HAMMOND ORGANS
For Over 20 Years
Four Teachers Available
Use Your Eaton's Account
Main Floor Eaton's Home Furnishings Building

70 MUSICAL INSTRUMENTS

ROLAND Amplifiers 20% OFF
GA30 List 369 NOW $295
GA120 List 1100 NOW $880
JC120 List 1200 NOW $960
ROLAND BOSS PEDALS ALL 20% OFF
Financing Available O.A.C.

McMusic
15 minutes from town
2244 Sooke Road 478-4622
Mon.-Fri. 10-7 Sat. 9-6

REPAIRS
We have Vancouver Island's most complete repair facilities for brass and woodwinds.

NELSON'S MUSIC
1315 Government 385-9728

Scott PIANO & ORGAN
USED PIANOS
reconditioned and guaranteed from $995, also one completely rebuilt player.
BLANSHARD AT JOHNSON
386-2434

TOO MANY GUITARS!!
OUR PRICES NOW CUT TO UNBELIEVABLE LOWS!!
1977 Gibson S-1 $350
1968 Fender Strat. $525
1977 Gibson Les Paul $550
1959 Les Paul Jr. $525
1974 Custom S.G. $495
Fender Precision bass $500
Fender Jazz bass $495
AND THERE'S MORE AT
SOFT SOUNDS MUSIC
2031 OAK BAY AVE. 598-1524

Baldwin Music Gallery
STANDARD FURNITURE ON YATES STREET
388-4034

EATON'S
CASH FOR USED PIANOS
PHONE 382-7141
LOCAL 230

MUST SELL
2 Cerwin Vega cabinets, Traynor moniter, Tapco 6 channel board, Pevey head, 100 watt Marshall amp, SM58 Shure mike and stand. 385-5729 Terry.

ROLAND EP10 ELECTRIC piano, regular $900. This month only $695
HALL-FAIRFIELD MUSIC
728 Fort St. 385-3307

PIANO $750
Upright Baby Grand, Russel & Russel, good condition. 384-4204 after 5.

5 PIECES GRETSCH, JAZZmaster drumset (2 floor Toms), wood frame, Zildjian hi-hat and 4 symbols. Carrying cases. 598-3464.

SUPER DEAL, GULBRANSEN "President" Organ. 6 years old, mint condition. 25 pedal, big sound. Must sell, $5000 or best offer. 598-6683.

SELLING POLYMOOG, MICROmoog synthesizers, equalizer, mixer, head, columns, mike, stand. Call Trevor, 382-1092, 383-2571.

YAMAHA YC20 COMBO organ, $750. 24 channel 16 program lighting system, $1500. 384-3868.

CLASSICAL GUITAR, HANDmade, Sadao Yairi 700, deluxe case, new. Cost $540. Sacrifice $350. 595-7907.

TITANO ACCORDIAN WANTed, at least 5 tone changes, reasonable. Phone after 12 noon 384-4037.

AS NEW, TRAYNOR PA SYStem, perfect. One PA power head, 4 outlets, 2 PA 5' columns. 652-2039 before 3pm

SELMER SERIES 9 B FLAT Clarinet; Leblanc Vito E flat Clarinet. Reasonable offers accepted. Call 388-4129 after 10 am.

YAMAKI CUSTOM ACCOUSTIC guitar, over $450 new-$250 with case. 384-1889.

YAMAHA DELUXE ORGAN, 2 years old, excellent condition, replacement cost $2300, first reasonable cash offer. 746-4674.

KAWI ORGAN, TWO KEYboard, E120, value $2300, will take large car or ¾-ton truck trade. 652-5681.

YAMAHA G50 210 GUITAR AMP, like new, 50 watts, two 10" speakers, reverb distortion tremolo, $375. 479-6917 after 1 pm.

ELECTRIC GUITAR WITH case, amplifier, $120 or best offer. 478-5184.

BABY GRAND PIANO, SMITH & Barnes, a bargain at $2695. Evenings 474-1889.

ONE SET OF ZICKOS, CASES, zilgins, pasties, $1000 firm. Peavy PA 400, $300. 642-3415.

BABY GRAND PIANO, RESfrung, new hammers, good case, offers. 384-3935, 385-6391.

USED SCHREIBER PIANO, REstored and cleaned October '78, excellent condition, 598-3418.

GRAND PIANO WANTED, 5'7" to 6', near new or excellent condition, 478-2737.

IDEAL TRUMPET, EXCELlent condition, case included, $100. Phone 658-5540.

CLARINET FOR SALE, $80, good condition, case included. Phone 478-8230.

FOR SALE: CAMMILLO ACcordian with case, $600 or offers. 385-0636 after 4 pm.

MAHOGANY BABY GRAND, good condition, new hammers and strings, refinished. 384-3935.

HUTTL SLIDE TROMBONE, extra Olvs mouthpeice, hardcase, $175. 386-9813.

YAMAHA PM400 8-CHANNEL mixer, excellent condition, $700, replacement $1300, 595-5505.

HAMMOND ORGAN AND bench, solid mahogany, excellent condition. $500. 384-0478.

PORTABLE ELECTRIC organ, Vox Jaguar, with bass amp, $450. 595-4101.

ELECTRIC CORD ORGAN, closest offer to $200. 478-2860.

SMALL UPRIGHT PIANO. Call Michael 598-7013.

FULL SET OF CAMCO DRUMS, with symbols. Jeremy 598-8442, after 5.

5 PIECE DRUM SET WITH cymbols. $650. 478-0447

GOOD YAMAKI 6 STRING GUItar. 382-0490

KIMBALL ELECTRIC ORGAN, like new, $1450. 656-4239.

60 WATT YAMAHA GUITAR amplifier, like new, $200. 592-4738.

YAMAHA ELECTONE ORGAN BK4, $1200 or offers. 478-2293.

70 MUSICAL INSTRUMENTS

Star Performer
That's what you'll be on your new Star series organ by Conn. Be a star for as little as $1669.
SOUND OF MUSIC SALES LTD.
1517 Quadra 383-0239

ATTRACTIVE
Lowrey organ with super Genie $1695

Gleeson Music City
HOME OF HAMMOND ORGAN
714 Fort 388-9632

GULBRANSEN ORGAN, PACEmaker Model 1811-Lw. Two 44 note manuals, 13 note pedal clavier, piano and harpsichord voices extra, 9 preset rhythms, 5 preset walking bass rhythms, built-in Leslie chorus speakers. Excellent condition. Replacement value $4595. Will sell for $2200. Reason, moving east. 743-5938.

71 MUSIC TEACHERS

ORGAN LESSONS AND SERVICE
BERNIE PORTER
725 CALEDONIA
382-9542

CASTLE MUSIC
In the Cedar Hill Mall offering lessons and sales in PIANO, SYNTHESIZER, GUITAR, DRUMS and more. $5 per lesson.
477-7625

ACCORIDION LESSONS, INstruments rented to beginners. Tempo Trend Studios 384-2111.

LIMITED VACANCIES FOR BEginner piano students, up to grade 3. Theory optional. 595-3215.

77 MOTORCYCLES

HARLEY DAVIDSON
All Models In Stock
SPECIAL!
80 cu. in. engine
ONLY $1949
VICTORIA HONDA
386-8364 2851 DOUGLAS
DL01953A

POWERTOWN M.C.
Service to all Makes. Hi-Performance parts. 384-1249. D199169A. 614 Grenville.

'77 YAMAHA, 650 XS. CLEANest in city, bought last August, stored through winter. Low mileage, only 5,000 kilometres. See it, you'll love it! $2000 firm. 479-9116.

1978 HONDA, GL-1000, WINDjammer SS fairing and lowers, touring rack and case, crashbars, only 600 km. Must sell. Cash offers or car trades considered. 592-0613.

RM125 SUZUKI. EXCELLENT condition, equipped with Motofox shocks, FMS pipe, high performance chain sprocket kit, best offer, 384-8206.

WANTED
1969-74 Moto Guzzi Ambassador or Eldorado. 537-2839 collect Saltspring.

WEST COAST SOUND AGENCY still looking for bands and singles and musicians for the Musicians Directory. 598-6371, 595-2589.

1977 YAMAHA XS650, HAS really been looked after, just like new, used only 4 summer months, $1900. 656-4606.

EXCELLENT, 1976 350 HONDA XL, 4300 miles, helmet included. Please call 382-6431, after 6.

MUST SELL 1977 SUZUKI GS 400, excellent condition, 7,000 miles, $1200, or best offer, 385-9153.

1973 1000CC HARLEY SPORTster, excellent condition. $3150. 384-2803.

72 MONTESSA KING SCORpion, 250 cc with single trailer. 479-4171 anytime.

1977 HONDA 750 SUPER SPORT, beautiful condition, $2000 or best offer. 478-3109.

1972 HONDA 500, CUSTOM paint and pinstriping, tested, $950. 388-7835.

1975 250 BULTACO, SHERPA T, new clutch, just tuned up. $350 firm. 652-2351 after 5 pm.

1975 KAWASAKI 400 TRIPLE, good condition, $600 or best offer. 595-7779.

100 YAMAHA DIRT BIKE, hardly used, $500 or best offer. 478-9604.

WANTED
Pre 1967 Honda 50cc scooter parts. Push-rod model. 479-2876.

1975 HONDA, 200CC, TWIN 5-speed, 4700 miles, immaculate. $600. 618 Harbinger, 386-7374.

73 PATHFINDER TRIALS, 175 cc, very good condition. Offers on $450. 477-9986

78 HONDA, XL250S, 800 MILES, excellent condition. $1600 or best offer. 478-6453

SACRIFICE 74 KAWASAKI 750 triple, $900 or best offer. 652-1896.

1972 YAMAHA XS650, SEMI chopped, header, great shape. 477-0556.

1977 YZ 80 YAMAHA, EXCELlent condition, Asking $600 or best offer. 382-5153.

74 YAMAHA ENDURO, EXCELlent condition. $750. 592-0834 after 5.

1977 HONDA XL350 ON/OFF road model, excellent condition. Offers on $1400. 383-8093, 383-5926

HONDA 500-4, NEW PAINT, two into one exhaust, good shape, $850. 592-9197.

1977 KAWASAKI, KE175 ENduro, 3,500 miles. Best offer 474-1023.

1977 175 MR HONDA, JUST REbuilt, excellent condition, offers. 386-3027.

1977 YAMAHA XS400-4 STROKE, 1100 km. $1150. 592-7338 Rich. After 5:30. Like new.

77 HONDA 360T, IMMACULATE, low mileage, $1050 or best offer. 479-0696.

1976 400 YAMAHA ENDURO, $975 or best offer. 5-7 pm, 598-1040.

77 HONDA 400F SUPER SPORT
Good condition. 652-2231.

70 YAMAHA 250, NEW CHAIN, sprocket, drive gear. $350. 658-8264.

VERY FAST DIRT BIKE, 1976 RM370 Suzuki, $750. 479-9711, 598-1486

'75 HONDA CB500T, 4400 MILES, two helmets, $1200. Phone 479-1168.

1972 KAWASAKI TRAIL BIKE, excellent condition, $250. Phone 388-6297.

SUZUKI 550GT, EXCELLENT condition, must sell, moving. $875. 652-1354.

1974 YAMAHA RD-350, $600 OR best offer. Phone 388-5383.

1973 650 YAMAHA, REBUILT engine, offers? 388-6149.

77 MOTORCYCLES

YAMAHA BARGAINS
BRAND NEW 77 MODEL
YAMAHA RD400
79 Price $1,999
Pick up a new 77 model now for only
$1,399

78 SPECIALS

TRAIL	
YZ80	$ 699
DT125	$1,049
DT175	$1,149
DT250	$1,399
IT175	$1,349
IT250	$1,599
TY175	$1,159
TY250	$1,389
ROAD	
YB100	$ 699
RD400	$1,599
SR500	$1,899
XS650	$2,299
XS650 Special	$2,699
XS750 Special	$3,199
XS1100	$3,899

MULLINS MARINE
925 Yates St. D00365A
382-1928 382-4515

LOOK AT THESE DEALS ON NEW 78 HONDAS
Till Feb. 28th only or while stock lasts.

3 CT90	$789
1 XL175	$1,189
3 XL350	$1,599
1 CB125	$889
3 CB400 T1	$1,399
2 CB400 A	$1,799
4 CB550 K	$2,299
3 CB750 K	$2,699
1 CB750 F	$2,899

PLUS
78 HONDA CB125's (Ex-Safety Council). Full new bike warranty your choice.
$769

NEW
79 XR + XL 500's, CM400, CB650, CB750F, CB750 LTD, All In Stock Now

MULLINS MARINE
925 Yates St. D-00365A
382-1928 382-4515

USED BIKES

79 CBX	$4499
78 YAM 750SP	$2699
77—YAM 650	$1649
77 YAM 400	$1199
78 HONDA 400	$1299
78 CM185	$1099
77 YAM DT125	$ 899
77 YAM IT175	$ 899
78 HONDA CT70	$ 599
71 HONDA CB350	$ 699
77 HONDA Odys.	$ 899
70 YAMAHA DT360	$ 399

PLUS
MANY, MANY, MANY MORE AT SALE PRICES

MULLINS MARINE
925 Yates St. D00365A
382-1928 382-4515

MOPEDS — NEW
All new Moped prices include a pre-delivery inspection, a 300 mi. service, a 6 mos. defective parts guarantee with no mileage limit.

AMF-Roadmaster	$269
Velo-Solex 3800	$290
Velo-Solex 4600 US	$395
Solo-Mars Top Rider	$395
Mobylette 40S	$439
Solo-Mars M13D	$439
Solo-Mars M13	$469
Honda P C 50A	$469
Vespa Bravo	$499
Mobylette H40 VL	$519
Mobylette H50 VL	$599

B R Mini bike (except motor) $139
We repair and service all Mopeds and mini bike makes.

ISLAND MOTORS
602 ESQUIMALT RD.
385-3515 DL1920A

STILL some '78's left
SUZUKIS KAWASAKIS
Save $ Hundreds $
FREDERICK MOTORS LTD.
616 Queens 383-0823
DL-00843A

HONDA
Come in and see our Accessory Dept.
New WINDJAMMERS in stock
Clearing out other fairings
VICTORIA HONDA
Harley-Davidson
2851 Douglas 386-8364
DL01953A

78 YAMAHA YZ125, EXCELlent condition, $800. 642-4476.

'74 HONDA MT-250, LOW MILEage, good tires, $450. 592-7536.

'77 YAMAHA IT, GOOD SHAPE, $650. Between 6 and 7, 383-5995.

1976 TY175, EXCELLENT CONdition, $675. After 5, 478-5167.

HONDA 450 D.O.H.C
$500, ask for Darrell, 595-6667.

77 TRIUMPH TIGER 750 TWIN, 2500 miles, $1500. 386-0653.

78 YAMAHA XS650, 10,500 KM, black, $2200 or offers. 384-4372.

1976 YAMAHA, XS 500. D.O.H.C., mag wheels, 3400 miles, 642-5652.

1974 BULTACO ALPINA, 250CC, $600. 642-5876.

77 MOTORCYCLES

LEATHER JACKETS
A good selection in stock at great prices
Plus New HARLEYS—HONDAS
BROOKLANDS MOTORCYCLES
937 Fort 383-5926
DL 1271

FOR SALE, 360 BULTACO, $800 firm. 598-6976.

'77 HONDA ODESSY, $1100. 474-2689.

'77 XS 650 YAMAHA, 4500 KILOmeters, $1700. 478-8918.

1978 KAWASAKI KZ400, 2700 milles. $1200. 385-3853.

900 KAW, $1100, 383-0901. SEE AT 891 Lampson St.

78 BICYCLES

NEW AND USED BICYCLES
Professional bicycle repairs.
Very reasonable rates.
RENO BIKES
2519 Gov't St. 384-5514

LADYS 5-SPEED, $65. BOYS 10-speed, $90. Excellent condition. 478-5184.

RALEIGH FOLDING BICYCLE 3-speed, - as new - not a scratch. $150. 384-9966 (6 pm)

GRAND PRIX RACER, 25", $125. Bianchi 21" ten speed, $80. 388-7797.

RALLY GRAND PRIX, VERY good condition, 24" frame. $175. 385-1075

3-SPEED TRI-WHEEL SHOPping bicycle. As new. $225.00. 334-3475.

VIANQUEUR 10-SPEED BIKE, good condition, $65. 477-1981.

ONE BOYS 5-SPEED, $75. ONE mans 3-speed, $30. 385-0179.

SHIELDS 10-SPEED BICYCLE 21", good condition, $60. 477-8801.

80 BOATS and MARINE

gp
"It's The Service That Sets Us Apart"
USED BOATS

14½' Hourston —33 hp Evinrude —Trailer	$3295
14½' Fiberform —60 hp Evinrude —Trailer	$3295
15' Fiberform —40 hp Merc —4.5 Merc —Trailer	$3495
15½' Sangstercraft —65 Merc —Trailer	$2495
15½' Hourston —50 Johnson —Trailer	$3495
17' Hourston Hardtop —120 Merc —Trailer	$6495
17' Bellboy —85 Merc —Trailer	$5495

BAYLINER
HOURSTON GLASSCRAFT
MIRROCRAFT
JOHNSON OUTBOARD
VOLVO—OMC
STERNDRIVES—TRAILERS
ACCESSORIES
AT
"GIBSON
Powercraft Centre Ltd.
2520 Gov't St. (near Bay)
382-8291

VAN ISLE MARINA
POWER
22' ChrisCraft, 22' Fiberform, 24' SeaRay, 25' ChrisCraft 26' Telstar, 26' F/G HouseBoat, 26' Fiberform, 26' Campion, 27' ChrisCraft, 27' Bayliner, 27' Uniflyte, 28' Western C/B, 28' ChrisCraft, 28' Pelagic 30Ex FishBoat, 30' Bridge Deck, 30' ChrisCraft 31' Enno's, 32' Palmer C/B, 32' Chris Craft, 34' Farrell C/B, 34' Tolly Craft, 35' Diesel Tri Cabin, 36' Chris Tri Cabin, 37' Monk, 38' Chris Tri Cabin, 40' Monk, 44' McQueen Express, 55' Kingscraft Hoseboat.

SAIL
19' Wood Sloop, 20' Cat Boat, 20' Seabird Yawl, 21' Norwestor, 24' Swiftsure Sloop, 25' Island Drifter, 25' Tumleren Sloop, 26' Soling, 26' Rawson, 26' Rienell, 29' Martin, 30' Grampion, 30' Motor Sailer 32' Sloop, 35' Orient Ketch, 40' Philbrooks Ketch, 41' Liveaboard Ketch.

Please contact John Allen at
VAN ISLE MARINA CO. LTD.
Tsehum Harbour Box 2130
656-1138 Sidney, B.C.

LOOK

Flares, Govt. Approved, Only	$7.95
WD-40, 6 oz.	$2.50
12 oz.	$3.50
Fire Exting., Reg.	$16.95
Now	$12.95

SAFETY EQUIPMENT AND MARINE ACC.
At Your
1 STOP MARINE CENTRE
Mercury Marine
800 Cloverdale
385-1457

1971 JOHNSON OUTBOARD, 33 horse electric start, approx. 80 hours. 385-1092.

30' WOOD CABIN CRUISER, needs work, best offer taken. 388-5026 or 592-4949.

16 PRINCECRAFT, 55 Chrysler, trailer, well equipped, $1900, offers. 642-5161.

FOR SALE; ONE SET 6 SPOOL Easthope gurdies with motors and valves, $1000. 112-537-2937.

MUST SELL: 8 FT. FIBERglass dinghy with oars, excellent condition. $225. 479-3241.

24' FIBREFORM BAHA COMmand bridge, 225 Hp OMC, many extras. $16,500, will considerec smaller boat in trade. 652-1831.

80 BOATS and MARINE

BOAT WANTED
28' to 32' Displacement or Semi Displacement Cruiser. Diesel power. 1 to 4 years old. Has to be in very good condition. Please list all equipment included. Up to 60,000. Reply to Victoria Press Box 323.

22½' FIBERGLASS K&C DEluxe, Volvo 170-270 inboard outboard, less than 1000 hours, CB radio, depth sounder, professionally maintained and boathouse kept. Hard top camper model with full headroom. $9500. Cobble Hill 743-5260.

SALMON CHARTER, PRAWNing, fiveaboard. 34' Brandywayr, low hours diesel, radar, radiotelephone, sounder recorder, fish hold, refrigerator, stove. Comfortable, seaworthy. Many extras. Market value $27,000. Asking $23,800. 383-0983.

BOSUN'S LOCKER LTD
580 Johnson 386-1308
Approved flares, stainless rigging and fastenings, Sampson braid, Schaeffer hardware, books, boats and much more.

MAKE MONEY
And stay at home. Experienced Herring fisherman wants to rent lisenced Skiff or lisence. Will pay top dollar for right skiff. 595-0740.

CATCH THE 'BIG ONES' while enjoying your family in a 1976 21' Campion Skeena, 188 Mercruiser, fresh water cooling, anchor, dinghy, swim grid, spare prop, CB radio, very clean, low hours. Asking $11,200. 478-3912.

8' GLASSPLY SEDAN WITH command bridge, 1977, Deluxe, twin 233 Merc inbds., H&C pressure, shower, finest equipment. Asking $44,500. View by appointment, Victoria Boat Mart, 383-3324.

33' CARVER, 75 MODEL, TWIN engines, new V drive, VHF, CB, sounder, sniffer, RDF, sleeps 8 comfortably, flying bridge, stove, fridge, freezer, shower, approx 350 hours. Price $36,000 cash. 592-3652.

NEW CONSTRUCTION REPAIRS
J. NICHOLSON
3242 GLASGOW
382-6321

AC AND DC ELECTRICAL, heating and other systems, designed, installed, maintained. Webasto diesel furnace dealer. Marintech Systems, 10200 Bower bank Rd. Sidney, B.C. 656-3822.

MV HARMONY 42' CLASSIC Twin diesel heavy disp. cruiser. Bunks 7, oil stove, frig, prs. water, sounder, pilot, 3 radios, windless and complete MOT. Best offer to $35,000 477-8249.

17' SKIBOAT PURPLE METALflec, diamond upholstery, 454 500hp balanced, blueprinted, electric trim, Vdrive, custom throughout, trailer. $8,000 OBO 287-4205

15' FIBREGLASS BOAT, WINDshield, ½ canopy top plus sounder, easy maintenance, Chrysler motors, 55 Hp and 6.6 Hp, tilt boom trailer, $2100. 478-5905.

17' DAVIDSON CHUGGER, DIEsel, inboard with many extras, new 1977, 10 hours, save over $3000 from new at $9700. On display at Victoria Boat Mart, 383-3324.

F30 TROJAN EXPRESS WITH command bridge, twin Mercruiser 215s, FWC, low hours, all glass, teak decks, asking $27,500. View by appointment, Victoria Boat Mart, 383-3324.

22½' FIBREFORM, 188 MERcruisser I/O, 4.8 Merc el, swim grid, dinghy, depth sounder, trim tabs, CB radio, deluxe anchor pac, asking $12,900. On display at Victoria Boat Mart, 383-3324.

SAVE $3000
Surfer 24' sedan. This is the last brand new 1977 Surfer in captivity. Galley, head, bulkhead and 233 Mercruiser. 334-2722, 334-4822 days, 335-0133 evenings.

USED OUTBOARDS
Great selection from 2 h.p. to 100 h.p.
GIBSON POWERCRAFT
382-8291

Twin Diesel Cruiser
41', TRI CABIN FIBERGLASS HULL COMMAND BRIDGE, $85,000. Ph. 721-3634.

LADY SLIPPER, WHITEHALL replica in fiberglass, row, sail or power, length 14', beam 3'7", 90 lbs, $690. Ace Yachts, Site 53, Box 7, RR 1 Lantzville, BC.

57' STEEL TROLLER, 4 YEARS old, 10 year B licence, written offers to $225,000. As is, where is. Write N.

80 BOATS and MARINE

The All New
CAMPION Offshore 24
—Sunbridge style
—almost 9' beam
—private, double berth
—standup head
—large galley/dinette
—240 OMC I.O.
—large fuel and water tanks
—swim grid
—factory list $23,960
PACKAGE PRICE $21,500

bob whyte marine ltd.
SALES AND SERVICE
Corner Harbour and Resthaven
656-7286 SIDNEY
OPEN EVERY DAY
8:30 A.M. 'TIL 5:30 P.M.

MERCURY CLEARANCE
On Carryover Models

2—77 4.5 Longs.	$ 469
2—77 9.8 Longs.	$ 829
1—78 4.5 Shorts	$ 489
3—78 7.5 Shorts.	$ 695
4—78 7.5 Longs.	$ 709
1—78 9.8 Shorts.	$ 849
1—78 9.8 Longs.	$ 865
1—78 20 Shorts.	$ 999
2—78 20 Longs.	$1019
1—78 115 EL.	$2899
1—78 140 EL.	$2999

MULLINS MARINE
925 Yates St. 382-4515

MUST SELL 16' FIBERGLASS boat and full tilt trailer (no motor), $950 or best offer. 477-8220 or 381-5449.

12' ALUMINUM BOAT WITH double floatation on homemade trailer, offers on $300. Evenings only, 382-5923.

MUST SELL, SUPER CLEAN, 21' Reinell, gally, head, tabs, CB, sounder, lots of extras. $9900. 479-7292

1964 65 HORSEPOWER MERcury electric start with controls, tank and tach. Good condition, $550. 652-5842.

1978 18' HOURSTON HARDTOP. 170/280 Volvo FWC. CB radio, anchor pack, galvanized trailer, power winch. $11,000. 652-3703.

HERRING LICENCE FOR lease, terms negotiable, 3 year lease. Call Robin at Shamrock Motel, 385-8768, room 100.

OLDER 3 HP EVENRUDE, runs good, $125. Gentleman in Ladysmith with 28 Hp to trade. Please phone 477-5443.

HOUSEBOAT, 43' NAUTA-LINE 1225 Chrysler, immaculate condition, offers on $59,000. Details MMLS 656-3598.

MMLS DUE TO DEMAND BY our other B.C. and American brokers we need more listings for large boats. 656-3598.

17' SANGSTER WITH 65 HP Merc and custom tandem trailer, all good condition. $3500. 112-277-9947.

1974 17' STARFIRE CONVERTible, 65 hp Evinrude, sleeper seats, CB radio, sounder, excellent condition, $3600. 479-0230.

GULF TROLLER SKIPPER WANTED. Insurable, experienced, contract negotiable, security required. Phone 723-8864.

1976, 20' BELLBOY EXPRESS, 188 Merc inboard/outboard, many extras. Asking $10,500. 384-6167

SEAGULL FEATHERWEIGHT outboard, recently reconditioned, good running order, $200 or best offer. 743-4201.

25 FT. ALBIN DELUXE- F.W.C. diesel, furnace, aft-cabin, depth sounder, compass, swim grid and dinghy. 477-6440.

1969 EVINRUDE, 55 HP, SHORT shaft. Never in salt water. Like new. Complete with controls and fuel tank. $800. 479-7305.

FOR SALE BY OWNER, F/V "Pacific Wind", fully equipped 41' freezer/troller, built 1977, 10 ton "A" lic. 478-1902.

14' REINELL BOAT, FULL CANvas, new Mercury 85 h.p. motor, electric start, Roadrunner trailer, $4500. Call 743-5991.

CANOE, 13½ FT. FIBERGLASS, $275. 10369 McDonald Park Rd, Sidney, Sunday and Monday after 10:00 am.

McQUADES MARINE SUPPLY Since 1858 we've been mucking about with boating gear. 1252 Wharf St. 388-4343

FOR SALE: "A" LICENCE tonnage, also "C" licence. Ph. 682-3816.

BOAT LETTERING A SPEcialty. Phone Ken Warner, 652-2007.

25' GREW IN EXCELLENT condition, with 235 OMC. Phone 388-4844 days.

1976 BELL BOY AND TRAILER, 125 Mercury outboard. For quick sale $6400. Phone 385-3916.

BRAND NEW, 1973 JOHNSON 9.5 short shaft with tank/ Viking 3½ 1968 ? 652-4208.

235 CU IN GM, MARINE Motor, complete, running in boat. 478-4019, after 4 pm.

12' SPRINGBOK ALUMINUM cartop boat and trailer, excellent shape. 478-1336.

FOR LEASE HERRING LIcence, skiff, engine and nets for roe season. 478-6052.

22' CAL GLASS, V8 JET DRIVE, sink, stove, head, sleeps 3, $6900 or best offer. 386-2810.

DECKED CEDARSTRIP ocean going canoe. $1400. Exceptionally beautiful. 382-1078

6 MERCURY 225 HP INBOARD outboard, under 300 hours, $3600. 748-5195, 248-5532

14½' MARLIN, 50 HP JOHNSON, full canvas, easy load trailer, excellent condition, $2395. 385-8367.

10' WHITE FIBERGLASS DINghy, $150, needs a little repair. 656-2896 after 6pm

24½' FIBERFORM EXPRESS Cruiser, very clean, many extras. 652-5798.

HAVE 26' BERTH SIDNEY. Want swap-same Oak Bay. 478-8759.

HANDYMAN SPECIAL, 36' LIveaboard, many extras, asking $6000. 642-3673 after 5.

6 CYL. GAS ENGINE, 3:1 RED. Running order. 656-3725 eves. Extras.

CANOE, 16' FRONTIERSMAN square back, like new, $285, 598-4144.

14 FT. FIBERGLASS BOAT, trailer, 33 hp outboard, $1600. 478-5647.

1973 16' GLASTROME FIBREglass boat, easy loader trailer, 7½ Hp Evenrude, $2200. 477-8529.

9½ HP JOHNSON, VERY GOOD, tank, hose and stand, $375. Offers. 382-1081

16' K&C, 70 HORSEPOWER plus 9.9 horsepower Johnson, loaded. $5,000. 478-0905.

1976 20 HP EVINRUDE WITH tank and hose, $550. 479-8112.

WANTED - USED BOAT TRAILER FOR 14' CAR-TOPPER, 721-3517.

80 BOATS and MARINE

14' LAKE BOAT AND TRAILER. Offers. 478-0006.

WANTED: 7-8' DINGHY UP TO $100. 478-8759.

11' SPORT PAL CANOE WITH oars, very light weight. 384-7492

1975 SEARS, 12 FT. ALUMINUM boat and trailer, $400. 642-5876.

7'4" FIBERGLASS DINGHY, new, $225. 479-9912

MARK II ZODIAC, $2200 595-6454

9.5 HP, EVINRUDE, $400. 595-4977.

55 HP BEARCAT, 4 CYCLE, running, $500. Phone 477-6094.

WEST COAST TROLLERS THE Fastest Way To Sell! List with us for prompt, courteous service. For further information call Peter Coombs or Jim Squire at Squire Boat Brokerage. 304-45 Bastion Sq. 384-3363.

81 SAILBOATS

DJ YACHTS
WANTED
SAIL
26' Cruising Sail
27' Catalina
27' Wood Sail
29-32' Dsl. Sail
30' Fortune
37' Sloop or Ketch
POWER
26' Trojan
30' Needing new mt.
30' Sedan-oil heat
32' Wood or F.G.
"C" licence cod boat
Tri-cab dsl. power
Luxury to 150,000
C.B. Campion
Vessels sail an power to live-aboard

NEW LISTINGS
21' 1975 CAMPION, 188 Merc, low hours $12,750
24' HOURSTON, Volvo FWC 225 loaded $15,995
28' CHRIS, new TW, FWC, 327, refinished interior, boathouse avail $22,895
25' CAL 2 main, 2 Genoa, lapper, spin, Honda 7½ $12,750

Joyce Omlid and Don White, Bosun's Marina 656-5558. Randy Boyle, Oak Bay Marina, 598-3366

27' CATALINA
4 berths plus fold-down dinette, full standing head room, O/B power Jib, Genoa and Main.

Dodger	$18,900
26' T'BIRD—Glass	$13,500
26' GRAMPION	$14,500
30' GARDEN	$34,500
38' ATKINS KETCH	$65,000
41' SEA WOLF	$75,000
25' BELLBOY—1976	$24,500
225 Mercruiser and Big Leg sounder, C.B., Shorepower. Enclosed head.	$17,500
24' SKAGIT	$12,500
28' SEACAMPER	$19,500
32' SHEPHERD	$22,500
33' CHRIS CAVALIER	$24,500
36' SHEPHERD	$39,500
38' CHRIS-CONNIE	$89,500

GEDAR GROVE MARINA
Located on the Highway just before Swartz Bay
656-2580
The Home for TOLLYCRAFT in VICTORIA

NATIONAL
SAIL
TANZER 26 sloop, 4 berth, Johnson 9.9 outboard, 4 sails incl. spinnaker $18,300

FISHER 30 Motorsailer. Volvo 36 hp diesel, VHF, Espar furnace, Zodiac tender. All varnish work recently done. Immaculate $69,000

POWER
COLLECTOR'S ITEM— 47' BRIDGEDECK CRUISER, GMC 71 diesel, built California 1932. In first class condition $55,000

SABRECRAFT BELL BOY 26 2 to choose from
1 Command Bridge at $15,000
1 Express at $16,900

NATIONAL Boat Sales Ltd.
2060 White Birch Road
Sidney, B.C.
V8L 2R1 Tel. (604) 656-3966
AND ALSO AT
False Creek, Vancouver

NEW TANZER 8.5
—(28 feet)
—diesel powered
—large and roomy like most 30 footers
—private head
—5 berths
—spacious galley/dinette
—fully rigged, with lifelines
—main and jib sails
—deluxe teak throughout
SAILAWAY PRICE $31,000

bob whyte marine ltd.
SALES AND SERVICE
Corner Harbour and Resthaven
656-7285 SIDNEY
OPEN EVERY DAY
8:30 A.M. 'TIL 5:30 P.M.

GYPSY Yacht Sales
COLUMBIA 25, 27, 29
32, 35 and the new 39
SAIL

41' SEAWOLF Ketch	$85,000
32' ATKIN Cutter	$32,000
30' FORTUNE Cutter	$38,500
29' MARTIN. Diesel	$24,900
29' PEARSON. Will trade	$23,500
29' CUTTER. Diesel	$21,500
27' CATALINA. Dinette	$17,900
27' COLUMBIA. 8.3	$29,900
26' NORTHSTAR. Diesel.	$20,900
26' RAWSON. Loaded	$10,900
21' NOR'WESTER. As new	$ 9,450

POWER

32' CARIUS TRI-CABIN	$22,500
30' PACEMAKER. F/B	$22,500
26' TROJAN. F/B	$16,500
25' TROJAN. Express	$19,900
20' REINELL. New leg	$ 7,590
17' BAYLINER. Trailer	$ 4,995

2270 Harbour Rd., Sidney,
656-5591

VICTORIA BOAT MART
435 Head St.
CALL 383-3324
17½' LEISURE, 4 bth. OB $ 5,495
21' FULLKEEL, sloop. Inbd $ 7,950
26' RAWSON, all glass, Tbird cousin $ 9,900
29' GURNEY plyglass, hdrm, speed $19,900
26' DIESEL, motorsailer, Atkin classic $10,900
25' CAL, deluxe, 4 sails, Honda $12,000
27' CATALINA, 1978 New, 15 hp OB $19,900
35' ROEDDE, R/C sloop, Graymarine, classic $24,900
29' CAL, R/C sloop, deluxe, Atomic 4 $27,500
30' PACIFIC, diesel, wheel, 5 bth $29,900
33' FULLRACE Mull, ¾ ton, diesel $37,500
40' CUSTOM, sloop, R/C, diesel, Balsa core $49,900

VEGA 27, 1 YEAR OLD, BEAUtifully equipped for cruising, diesel auxiliary. 652-3520.

81 SAILBOATS

LASERS
Now in stock $1498
SAILTREND
1157 Newport
592-2711

SAN JUAN 28
One of a kind regatta winner, deluxe 78 model, full race equipped, Yanmar diesel, North sails, many extras, well below replacement at $35,000. Call Charlie Kelly 754-7828 or home 758-7825.

CAL 28 DIESEL, FWC, 2 MAINS, lib, Genoa, drifter, spinnaker, cabin heater, sleeps 6, $21,500. GRAMPION 30 dsl 1975 $32,900. NEWPORTER 40 dsl, loaded, $65,500. HUGHES 25, fully found, $11,800. Also good power boats. All at Maple Bay, GEOFF SIMPSON 748-3242.

COLUMBIA 8.3.M
1977 27' atomic 4, CB, shore power, sounder, gas detector, 8' Haida dinghy w/oars, cockpit canopy, etc. Ready to sail. $30,900. 592-1875.

'78 CATALINA 27
8 months old, new sails, dinette model, sleeps 6. Sounder, marine radio, compass, anchor, Johnson O/B. $18,500. 382-6861, after 4.

TANZER SAILBOATS
1979 Models on Display At BOB WHYTE MARINE
Corner Harbour & Resthaven
Sidney 656-7286

INTERESTED IN SAILING? The Fairwinds Sailing & Recreation Assoc. will consider applications from interested persons. Contact Ken MacNeill 477-1394 for further information.

ALL PURPOSE SAFE FAMILY sail boat. Easily adapted for fishing and trolling. Takes outboard motor. Double hull, Cat bottom, main end jib. 10½'x4½' $795. 477-4439.

VICTORIA HONDA
OUTBOARDS for the sailor
7½ hp and 9.9 hp in stock
2851 Douglas 386-8364

HILL SAILS
10134 MacDonald
Park Rd. Sidney, B.C.
656-4033.

ERICSON YACHTS
Anglers' Anchorage Marina
933 Marchant, Brentwood Bay
652-3531

HUGHES 29
4 sails including new L & M spinnaker, atomic 4 engine, teak interior, many extras, $23,250. 479-5725.

40 FT. NEWPORTER KETCH, equipped for cruising and live aboard. Lying at Maple Bay Marina, Duncan. $60,000. 112-748-9305.

CROWN 28' FIBERGLASS SAILing sloop with atomic 4 gas auxilery. 4 sails, equipped for cruising, $25,000 or nearest offer. 592-3620 evenings.

DEAL FELL THROUGH, Creampuff 1977 San Juan 24 still available, many extras. $12,900. Call collect, 629-3543.

1975 ERICSON 29, PEDESTAL steering, 4 sails, tall rigg, excellent condition and extras, $33,500. 382-6651, 592-9228.

27' O'DAY SAILBOAT, 2 YEARS old, 5 sails including spinnaker, OMC sail drive engine with folding prop, $24,000. 112-248-3973.

26' THUNDERBIRD, EXCELlent condition, includes dinghy and full boat cover, $6250 or best offer. 384-6710.

45' FERRO CEMENT KETCH, ready to sail, offers, phone 748-2902.

CROWN 23. FULLY EQUIPPED for racing and cruising. 6 sails. 477-8094

SAN JUAN 24, 1974 LOW MILEage, 3 sails, 7½ Merc with gen. $10,800 firm. 598-5897

CROWN 23, BEAUTIFUL CONdition, lots of extras. $9750. 477-8349

RANGER 23, FULL RACING package, 6 h.p. Johnson, moorage. 980-0860.

34 CASTLOK EYES NEW epoxy filled ¼" wire terminals, $560. 384-0091.

WANTED: LASER, IN GOOD condition. Phone 477-7396 anytime.

HOBIE 16 FLAMMER, WITH trailer, all the goodies. $3200. 598-1024.

8' SABOT, WOODEN CONstruction, complete with sails etc. 598-3601.

CROWN 23, ON CRADLE THIS weekend, Maple Bay Marina. It's worth seeing.

PARTIAL SALE BOAT COCKpit-cabin moulding, fiberglass sandwich construction. 479-2669.

'ANZER 26 SLOOP WITH MANY extras. 598-5814.

83 AIRCRAFT

1968 CESSNA 150, LOW TIME, sell all or share. Phone Bill 477-9820.

92 SPORTING GOODS

Robinson's
50TH ANNIVERSARY
Check Our Prices
RIFLES— Sako 308 3x9 $450; Win 94 Ranger $294; Voere 7mm mag. 4x $294; Rem 243 4x $229; Whitworth 7x57 2½x $249; Ruger 44 auto $249; Park/Hale 30/06 $239; Browning 7mm auto $295.
PISTOLS — Westley Richards Flint 57 cal $475; Colt SA .41 $595; Mauser 7.63 Broom $595; Dakota SA .41 mag $99; Radom 9 mm $169 — Astra 22 auto $109.
Just arrived Black Powder Kits Rifles and Pistols from $39.95.
1 Yr. Free Lay-a-way Plan
Remember
Be a Winner
11 Draws 11 Prizes
1307 Broad 385-3429

INTERNATIONAL KNIVES
RIFLES — PISTOLS — SHOTGUNS
NOTICE!
Due to popular demand we are extending our "Special Gun Purchase Plan" until March 31, 1979. DON'T MISS OUT — Let International Knives Ltd. pay for your firearms aquisition permit (good for 5 years) and at the same time save at 1978 prices — check out our plan to-day.
"We Have The Edge!"
574 Yates St. 383-2422

ODDS & ENDS SALE
The boss says the inventory is TOO HIGH! Price reduction up to 50% on selected items.
SHOP EARLY & SAVE AT
SEA TREK DIVE CENTER
1817 DOUGLAS ST.
386-7528

PEDEN RECREATIONAL VEHICLE LTD.
The Leaders in safety and instructions for 21 yrs. Courses starting every month.

92 SPORTING GOODS

PLAY-MOR RECREATIONS LTD.
Billiard Tables, Shuffleboards
Cues and Accessories
!Special-Foosball-Special!
Games Room Lights
517 KELVIN 384-3332

RIMPAC DIVERS Ltd.
Visit the shop for great diving equipment values. The highest quality wet or dry suits at low prices, plus other great in-store sale items. Next advanced diving course starts March 3.
9818 5th St. Sidney 656-6313

SMITH & WESSON MODEL 27 357 magnum, 6" barrel and shoulder holster, both new, $385, will take older Colt as part trade. 598-1709.

WETSUIT AND TANK, FITS 6 ft. tall, 170 lbs., complete. 642-4391.

CANADIAN CENTENNIAL WINchester 3030, mint condition. $350 firm. 474-2697 after 5pm

LADIES WET SUIT, FITS APproximately 5'5", 115lbs. Like new $200. 652-5842.

WANTED-WATER SKIS IN good shape. 478-3201 after 5:30 pm.

HUNGARIAN OVER AND under 12 gauge, 3" mag. New, $195. 479-6177.

ELECTRONIC STOPWATCH, Cronus 3ST, in warranty, $85. 479-7653.

SCUBA GEAR, WET SUIT (cheap), weight belt, fins, miscellaneous rubber. 386-2990

TWO PAIRS SKATES SIZE 1 and 4. 595-2321.

WANTED: SALMON FISHING tackle in good condition. 388-9429

93 CAMERAS, SUPPLIES and PHOTO FINISHING

bill's photo supply
DOWNTOWN at 1672 Douglas 383-7443
LANGFORD at 800 Goldstream 478-2712
2047 Oak Bay Ave. 592-3122
THIS WEEK Featuring
Large selection of vinyl and leather gadget bags. All sizes, shapes and prices ranges available.

city photo
1227 Gov't.
385-5633
OLYMPUS I — $379.
OLYMPUS II — $499.
ALL AS NEW. MIRANDA SENsorex SLR. Two viewfinders. Seven W/Angle and tele lenses. Two autoflash units. Two tripods. Numerous extras. Sony reel to reel and tapes. Lot $475 or offers. 384-5096 evenings.

SAT. ONLY—615 FORT
Olympus Trip 35 W/flash. $99.95. ISLAND COLOUR LABS.

CHROMEGA-B DICHROIC COlour and black/white enlarger with extras. Like new. Offers on $325. 382-4852.

BELL AND HOWELL 80-250 F 4.5 zoom lens, Nikon mount, brand new. Wanted TC1 2X teleconverter, Nikon mount. 384-3266.

20% OFF ALL B&W DARK room supplies. True Colour Photo Lab, 648 Yates St. 383-8111

HASSELBLAD 150MM LENS. Call after 6:30, 592-6628.

96 RANGES, STOVES and FURNACES

Microwave Oven Rentals
Month to month
by homark ·rentals ·service ·sales
595-7111
Rent to own or commercial leases also available.

KENMORE 30" ELECTRIC range, $100. Magic Chef 36" gas range with heater, offers, 595-7062.

WANTED: DOWNDRAFT OR horizontal hot air furnace. 479-7950.

30" WHITE RANGE AND fridge. Good condition. 595-7989 evenings.

VIKING, 4 ELEMENT RANGE, white, perfect working order. $85 or best offer. 477-9235.

PLUG-IN ELECTRIC RANgette, chrome top, oven, offers. 384-9264, 384-0338.

OPEN FACE SILVER JUBILEE circulating heater, 383-8732.

WOOD COOK STOVE, $250. 656-4239

STOVE, VIKING, GOOD WORKing condition, $70. 592-9433.

DANBY STOVE IN GOOD CONdition. $90. 385-7974

97 FURNITURE

TRADE-IN TIME
MATTRESSES
$25 on your old mattress
$25 on your box spring
WHEN YOU PURCHASE A
Spring filled or foam rubber
MATTRESS and BOX SPRING

3'3" size, each piece	$169
Regular size, each piece	$189
Queen size, each piece	$219
King size, each piece	$289

Latex Rubber
The mattress that gives even support to all parts of the body, truly the most comfortable mattress of all.

MATTRESS and BOX SPRINGS

3'3" size, each piece	$199
Regular size, each piece	$249
Queen size, each piece	$289
King size, each piece	$399

IMMEDIATE DELIVERY
open Fridays til 9 p.m.
EASY CREDIT terms available
Gregg Furniture
"The quality furniture store — where you can see how it's made"
2300 DOUGLAS 388-7365

ONE HIDE-A-BED, $110. GOOD condition. 382-6995.

PINE LIVING ROOM SET, $300. 478-6671.

SEARS HIDE-A-BED, LIKE new, double size, $275. 656-5656.

KITCHEN TABLE AND chairs, offers, $30. 383-0169

BUNK BEDS, $50, CAN BE made into singles. 385-5010.

97 FURNITURE

SELLING OUT
OUR FURNITURE DEPARTMENT TO EXPAND OUR APPLIANCE DEPARTMENT
25% to 50% OFF
TRADE & SAVE
YES WE WILL TAKE YOU GOOD TRADE-INS
HURRY FOR BEST SELECTION
ACTIVE FURNITURE
566 DAVID ST.
382-8274
OPEN 9-5 DAILY

LUNDS . . .
Buy or Sell Your Furniture At Auction
386-3308

FINAL DAYS, YEAR END clearance sale, all stock must be sold. Good selection of antiques and furniture especially oak tables and chairs from the United Kingdom left. Buy now and save. Open nights and Sundays, Petes Place, 10 min. from Victoria, 786 Goldstream, 478-6000. Shop and compare.

PECAN COLOURED SOLID wood French Provincial dining room suite and mirror, 13 pieces, $2400. Matching velvet chesterfield suite and 2 velvet chairs, piano stool, marble top table and washstand, some crystal and silver, plaid kitchen nook and 2 stools. 656-5841.

MODERN DINETTE SUITE with 42" round table and 4 Benwood style chairs. In bright yellow. Like new condition. A real bargain at only $199. Mel's Bargains, 3460 Quadra, 384-3152. Chargex and Mastercharge available.

NEW FURNISHED, FLORAL loveseat, wing-backed chair, purple French Provincial chair, dark green brocade chair, oak desk and chair, glass and brass occasional tables, walnut coffee table. 656-4646.

DINING ROOM SUITE, ONLY 6 months old, New $1500, selling $1000. Coffee table, solid teak, hand carved Chinese design, New $750, selling $500. 100 gallon aquarium, fully equipped, New $1400, selling $1000. 478-5008.

MODERN PECAN FINISH bedroom suite with triple dresser, twin mirrors, bed and 2 drawer night table. In excellent condition. Only $299. Mel's Bargains, 3460 Quadra, 384-3152. Chargex and Mastercharge available.

SOLID OAK HIGHBACK DININgroom chairs, upholstered back and seat, 5 light wood and wrought iron chandeliers, King's Den Restaurant, 655 Douglas, 388-4488.

READY-TO-ASSEMBLE PINE furniture, dining room, living room, bedroom, wall shelf units and accessories. Come browse at Monastery Furniture, 942 Fort St. 383-2431.

MOVING, MUST SELL! ONE brand new slumber chair, hide-a-bed, ideal for a bachelor or 1 bedroom apt. Must be seen to be appreciated. Call 658-8802 between 7:30-10:30 pm.

PINECREST QUALITY
Ontario pine furniture display (illustrated catalogues and prices available). 4308 Shelbourne, 2-4 pm, Saturday-Sunday. Phone 656-6207 (after 7 pm)

SOLID OAK GATELEG TABLE with two extension leaves and drop sides. Extends to 6', folds to 22", five chairs and one carver chair. $700. 656-7034.

HAVE PURCHASED SEARS chesterfield suite, selling 2-piece traditional suite, blue-green, slightly worn, $150. 388-7657 after 7 pm.

3-PIECE LIGHT COLOURED bedroom suite, including boxspring and mattress, like new. 595-7181.

MODERN DESIGN PINE COFfee table, corner table, 3 sling-back living room chairs, $275. 595-5056 after 5.

KENMORE WASHER/SPIN dryer in very good condition. Asking $175. Call 477-7951 anytime between 8am-10pm.

WATERBED, QUEEN-SIZE, 6 months new, asking $450 firm. Call Brian between 5 and 6, 721-3976.

BLONDE BEDROOM SUITE, with Beauty Rest spring and mattress, good condition, reasonable. 592-9293.

FRENCH PROVINCIAL WALnut end table, two drawers, $70; new, bound broadloom mat, 5x8, ivory, $100. 598-3205.

BLUE COUCH AND CHAIR, $125. Brown recliner, $85. Single bed and dresser with mirror, $80. 382-0226 after 5:30 or 19 Menzies.

DAVENPORT, LIVING ROOM-dining room set, 2 years old. To sell at 50% market price. 386-0836.

NEW UPHOLSTERED PLATform rocker chair, $25; Spindle highback hardwood armchair, $25. 386-9188,

CHESTERFIELD AND CHAIR, cherry red nylon, $100. Very good condition. 652-1596.

CUSTOM BEDS, CAPTAINS, $120, mates, $115, mates bunks, $150. 479-7400

WALNUT SIDEBOARD, VANity, china cabinet, cedar chest, chair, miscellaneous. 384-3040.

CLEARING PRICES. TEAK furniture, lamps, etc. Also reupholstering. 384-2280.

NEW ROUND TEAK DINING room table with leaf and two chairs, $450. 479-6579 after 5 pm.

NAUGAHYDE SWIVEL ROCKer $50. Coffee table, solid wood, $20. 479-2880.

MATCHING OVER-STUFFED chairs, need to be re-upholstered, $55 each or best offer. 479-4716.

HOUSEHOLD FURNITURE for sale, everything must go. Evenings, 477-7415.

NON PAINTED DRESSERS, desks, night tables, chests of drawers. 474-1762.

FOAM BODY FURNITURE, couch and chairs best offer. 383-7027.

7 PIECE BEDROOM SUITE, Dinette set, Akai stereo system. 383-1794.

MOVING: 3-PIECE CHESTERfield, $85; chest of drawers, tv, etc. 382-5277.

2 WINGBACK CHAIRS, FLOral, golden and brown, light background, $400. 384-9705.

LARGE LOW BACK CHESTERfield, tan and beige, excellent condition. $350 or best offer. 386-8584.

HIDABED $35. 2 RECLINERS, $15 each. Rocker, $25. Office chair, $15. 477-0719

MALL 5 PIECE DINETTE suite, $50. 592-9293.

WANTED: HIDE-A-BED, GOOD mattress, good condition, private. 477-0028.

2-PIECE CHESTERFIELD FOR sale, good condition, 656-1469.

97 FURNITURE

BEAUTIFUL LARGE RUSTIC dining room suite, china cabinet, $950. 656-4103.

DINING SUITE, DOUBLE PEdistal table, 5 swivel chairs, $150. 477-9216.

WALNUT WRITING DESK, ONE drawer, good condition, $25. 477-3549.

6 PIECE DINETTE SUITE, 4 chairs, table, buffet, $250. 656-4820.

LONG BROWN 4 CUSHION chesterfield with matching chair, $75. 385-5815.

98 TV. STEREO, RADIO SALES and SERVICE

Open 'til 9 Nightly!
385-5555
Independent Buyers
Discount Service Ltd.
939C Esquimalt Rd.
—Buy the best and reduce costly service calls!
Yes, we take trades!
No down payment! (OAC)
Free delivery!
Free parking!
Chargex and Bank Financing (FULL SERVICE WARRANTY)
—5 yrs. parts and labour on most new sound equipment
—Loaner supplied during serice
—Full credit on upgrading 1st. yr. Entertainment Systems to fit any and all environments!

Technics
Best-Buy Sound System Includes
Receiver, Speakers, Turntable, Magnetic cartridge, $599.
Terms Available (OAC)

Accoustic Research

AR18 Speakers	each $99
AR14 Speakers	each $219

CARTRIDGE SALE

Stanton 500al Spec	$24
Shure V15Type3	Special $99
Shure V15Type4	Special $159

Car Stereo
Pioneer Panasonic Jensen
Panasonic
Color TVs all sizes
No down Payment, Low monthly Pay'ts on approved credit.
5 yr. guarantee pic tube
3 yr. parts and labour
loan unit during service.
Open 10-9 daily
10-6 Saturday
385-5555

5 YEAR WARRANTY
1979 20"
ELECTROHOME
COLOR TV
RENT TO OWN
AS LOW AS $22 per month,
NOTE: Rent to own available for any size, any make.
ALSO — we rent color TVs $25 per month — $10 delivery.
CITY CENTRE TV
OPEN 10 A.M.-9 P.M.
6 DAYS A WEEK
477-6971
Next to K Mart in the Mall

HITACHI
26" REMOTE
—Electronic tuning
—Mid band
—100 degree Luminar II picture tube
—3 yr. warranty parts and labour
—5 yrs. transistors
Tillicum Furniture
Hillside Shopping Centre 595-3331
851 Johnson 388-6613

SPECIALS
40 watt car stereo power amplifer $39.95. In dash car cassette with co-axial speakers $189.95. Car cassette player with auto reverse $109.95. Expert installation available.
B.C. SOUND & RADIO SERVICE
931 FORT 383-4731

MAGNOVOX
The best colour TV in town with computer colour. 20" remote as low as $899. Trade are accepted. ELECTRON TV, 1551 Cedar Hill Rd., 721-3432.

HITACHI
All TVs, stereos, speakers and used colours must be sold. Come to ELECTRON TV, 100 Burnside Rd. W. and get a good deal.

HELP
Too many color TVs taken in trade. Come in—make an offer, CITY CENTRE TV, next to K-Mart in the mall, open 10-9 p.m. 6 days a week.

ALMOST NEW TECHNICS SU8600 tuner plus 8600 amplifier, 2 Bose 901's series 3 speakers with equalizer, Sony PSX4 direct drive semi automatic turntable, $2300 or best offer, must sell immediately. 382-4067 after 5.

QUAD FM PRE AMP AND AMplifier, Connoisseur turntable with ADC XLM MKII, Yamaha TC-800GL with HP1 headphones and tangent RS2 speakers, package price only $1500 firm. 598-5624.

19" COLOR TV, EXCELLENT condition, $200; SST Browning 40 channel CB with extension speaker and 12 volt converter for indoor use, also equipped for P.A. system, $275. 592-6909.

26" USED ELECTROHOME COlour TV, works as good as new. 6 mos. warranty. $299.95.
ATLAS STEREO AND TV
763 Fort St. 385-2712

ZENITH WEDGE STEREO AND speakers, complete unit includes am/fm, record player and 8 track, like new, $325 or best offer. 385-8461.

MUST SELL: ONKYO TX-1500 Mark II amplifier-receiver, Pioneer PL512 turntable, $430. 381-5354.

COMPLETE TOSHIBA STEREO system with stand and Prolinear speakers. 477-1290.

TANGENT RS2 SPEAKERS $425, Pioneer SX750 $300. 386-8327, 5-7pm only.

SEARS STEREO AM/FM, 8-track and phono components, $50. 382-5871.

STEREO FISHER AMP, DUAL turntable, A.G.S. speakers. $200 or best offer. 383-0444.

CONSOLE STEREO, EXCELlent sound and condition, $200. Phone 598-4425.

TWO 2 WAY VHF SOLID STATE Marconi DT51 radios. 386-6701 or 642-3175.

LINEAR AMPLIFIER WANTed, Heathkit, Yaesu, etc. 479-7668.

ONE PAIR WHARFEDALE E-70 speakers, new $1300, asking $800. 598-7884.

DYNA SCA-35 STEREO AMP, $100 firm, 383-6986.

WESTINGHOUSE 24" COLOUR TV, good condition $300. 592-1596.

CONSOLE STEREO WITH CASsette deck, $150. 656-4737.

14" B/W TUBE TV, $20, NEEDS repair. 383-3259.

98 TV. STEREO, RADIO SALES and SERVICE

CB'ERS GE MOBILE; SIDE band, antenna failure indicator, RF gain, PA, HI/Lo Tone, LED display. Reg. $499, like new $299 592-4694.

SONY RECEIVER, 20 WATTS RMS per channel, $175 or best offer. Pioneer receiver, 35 watts RMS per channel, $275 or best offer. Phone after 5, 474-1652.

PIONEER RECEIVER, SX1250, pair of Sansui SP5500X speakers, pair of headphones. Must sell immediately. If interested phone 386-6042.

EXCELLENT CONDITION, color TV, $150. Black & White, $45. With guarantee, 383-8774, 382-1234

WILL REPLACE COLORED picture tube in any television for $160, 2½ year guarantee. Top quality. After 6 474-2505.

MACINTOSH ML-1C SPEAKERS with electronic equalizer, good condition. Replacement cost $2000, $900 or best offer. 382-1760.

FOR SALE ONE NEW SPARtan cordless tv converter system 500. $170 or best offer. 245-4624 after 6 pm.

STEREO COMPONENT, SONY receiver, Phillips turntable, Farfax speakers, excellent condition $800. 474-2420.

ELECTROPHONIC AM/FM radio, 8 track record and play with 2 speaker turntable, good condition, $150. 382-1778.

NEW SANSUI 9090 RECEIVER, two Sansui 8000 speakers, dual 604 turntable, $1900 or offers, 479-3842.

3-WAY PATTERSON SPEAKers, 12, 4, and dome. Excellent condition, $200. Call John or Bob 595-1661.

26" ZENITH COLOR TV, French Provincial, $275. 25" RCA, 1 year old picture tube but needs work. $110 474-1925

NEVER USED 40 CHANNEL CB with dual antennea, $250 or best offer. 383-1660 after 6pm

AKAI STEREO SYSTEM AND rack and over $200 worth of records. 8 months old, asking $650. 595-3053.

TEAC A-2420 REEL TO REEL play back only, $550. 478-4561.

COMPLETE CB BASE STATION for sale, open to offers, Gary, 595-4750.

WANTED: SHORT-WAVE RECeiver, general coverage. Good quality, condition. 595-7907.

18" PANASCONIC COLOUR TV, good picture, $165. 598-6245.

MAGNAVOX 26" COLOUR TV, cabinet, like new, $250. 478-8036.

26" COLOUR TV, EXCELLENT condition, $150. 384-9973.

99 GROCERIES, MEAT and PRODUCE

FRESH FISH
A complete line of seafoods, fresh ling cod, grey cod, sole, etc. Largest selection at the lowest prices. Fishermans Market, located at Farmers Market, 1610 Island Highway. Open 7 days a week. 478-4522.

North Douglas Delicatessen

New Zealand Edam	1.69 lb.
New Zealand Gouda	1.69 lb.
Canadian Mozzarella	1.69 lb.
N. Zealand White Cheddar	1.89 lb.
Cooked Imported Ham	2.29 lb.
Salami & Hot Pepperoni	1.59 lb.
Fresh Frozen Rabbit	1.99 lb.

Game and Seafood Specials
Open Tue.-Sun. Closed Monday
3891 Douglas 479-1827

WILLIAMS
QUALITY MEATS 795 FORT ST.
384-0525 — 384-0526
GRADE "A" FREEZER BEEF
Sides $1.59 Hinds $1.85
Full Baron $1.85
Cut—Wrapped—Frozen
Price per pound increases due to trim, etc.

ALBERTA GRAIN FED BEEF, information phone Bob. 478-3374 or 478-3424.

POTATOES, $2 PER 100 LB sack, Michell 3015 Island View Rd.

POTATOES, CABBBAGE, CARrots, 7210 Wallace Dr. 12:30-5 pm. 652-1318.

POTATOES, $2 PER SACK, 652-1546

100 MISCELLANEOUS FOR SALE

VINYL HIDE-A-BED $165; vinyl chair; coffee table; end tables. 592-9144.

NEARLY NEW CHAIN SAW, Husqvarna, 2100, 99cc 36" bar. $500. 388-9992.

MOVING, BASEMENT SALE, many items. Garden tractor, cheap. 2854 Inlet.

BEAUTIFUL OAK DISPLAY cabinet, 6'x27" wide, sliding doors. 388-5162.

REAL BEAVER JACKET IN good condition, medium size

100 MISCELLANEOUS FOR SALE

city photo
1227 Gov't.
385-5633

CLEAR OUT
OF SOUND MOVIE CAMERAS, GAF, Sankyo, Bell and Howell, and more Plus 4½" reflector telescopes.
ALL AT OR NEAR DEALER COST.

DEMOLITION SALE
Sat. February 24th, Sun. February 25th, 10 am-4 pm, 1002 Vancouver St. Stained glass, doors, cabinets, baths, lumber, etc. Everything must go.

VACUUM CLEANERS
Over 200 reconditioned and guaranteed, from $25 up. Current models: Compact, Electrolux, Kirby, Filter Queen, Hoover, etc. Compact demos availale. We take trade-ins. Mr. Sweeper, 2 stores: 906 Esquimalt Rd. at Head St., and 8-310 Goldstream, New Commerce Mall, 474-1011, 386-3717.

5MM (3/16) TEMPERED glass, $15 each, 46" X 68", 70", 76" and 78"; 27", 33" and 45" X 74½; 28 X 76, 34" X 68, 70, 76 and 78. Bronze tinted, 34" X 76 and 78, 33" X 74½". $22.50 each. Good for tilling in patios and sundecks etc. Could deliver, discount for 5 or over. Greenhouse glass 15" X 25¾, 50¢ per pane. Other glass at discount prices. 9704 Third St, Sidney. 656-6656.

400 VACUUMS
Victoria's largest selection of rebuilt vacuums. All current models available. All guaranteed from $20 and up. Trade-ins welcome. Home of the new multi purpose MIGHTY MAID.
ALL VICTORIA VACUUMS LTD
2805 Cedar Hill Rd.
595-2622, 9-5 (6 days wk)

MAKE YOUR OWN FURNITURE and save lots of $$. All hand and power tools supplied. Shop 3,600 sq. ft. We assist in planning and building. We also take custom orders. Inquire about low special membership rates.
TOOLS and SPACE
The do-it-yourself woodworking centre. 338 Catherine (Esquimalt Rd.) 383-9600.

SAVE 30% DIRECT
From factory rep. Build-in central vacuum cleaning system, 12 amp. motor, fantastic suction, compl. with tools and 25' hose. Other models avail. Installation can be arranged in ex. homes. Phone 479-1234 Sat.-Sun. only.

KITCHEN AID DISHWASHERS
BUILT-INS, PORTABLES
BUILDERS APPLIANCES
KENYON SALES
386-1214
24-HOUR SERVICE

ELECTROLUX SHAMPOOER with carpet attatchments, $160; stereo stand, $25; Lloyd's cassette tape recorder, $30; executive style black attache case, $25; College briefcase, $15; Trapper Nelson indian pack board #3 with bag, tent and air mattress, $50; wall mirror, app. 3x3', $75. 382-5302.

USED LARGE SIZE OAK office desk and chair, $295 - Folding card table, $3.85 each - stacking metal chairs, $4.50 each - Hostess chair: $22 - Square top pedestal base beverage tables, $25 each - Steno chairs, $22 ea. - 4 dr desk, $39 - Fridge and Stove, $388 pair. Echo Furniture, 704 View St., 384-2214.

BUNK BEDS, MOFFAT COUNTERTOP range and wall oven unit, water ski wet suit, electric lawn clippers, skates sizes 1,6,7, soccer boots sizes 7,8, two boy's 10-speed bikes, black and white tv, console hi-fi, Singer portable sewing machine, light fixtures, 39" box spring and mattress. 479-5974. 565 Domeresq.

FINAL DAYS, YEAR END clearance sale, all stock must be sold. Good selection of antiques and furniture especially oak tables and chairs from the United Kingdom left. Buy now and save. Open nights and Sundays, Petes Place, 10 min. from Victoria, 786 Goldstream, 478-6000. Shop and compare.

STEREO COMPONENTS
Professional services provided on all makes. Spray control cleaner $2.95. ELECTRON TV, 1551 Cedar Hill X Rd. 2 doors behind MacDonalds on Shelbourne. 721-3432.

ANTIQUES, COLLECTIBLES, used modern furniture, large and small appliances. Reconditioned bicycles, lawn mowers, tools, tires, baby items, numerous miscellaneous items. Bill's Bargain Barn, Craigflower and Tillicum. 384-5235. Tuesday-Sunday. We Buy, Sell, Trade and Deliver.

COLD FEET?
Sheepskin Slippers
WARM, DURABLE, WASHABLE. MERINO, LOWER MALL, 1175 DOUGLAS ST AT VIEW. 388-6651.

MOFFAT 30" RANGE, CONTINUOUS clean, rotisserie, deluxe model with most options, $295. Moffat frost free 15 cubic foot fridge, 30 wide 59 high, $345. Both 4 years old and Avacado green. 5 piece dinette, 30x48". Walnut laminate with brown chairs, $60. 595-1351.

GIGANTIC GARAGE SALE - Sat.-Sun. 10-4 pm. 3095 Admirals Rd. 1917 Encyclopedia; 18 volumes of Golden Hand; braun osterizer; GE can opener; stainless steel flatware service for 6; Friendly Village tea service, new; golden white room divider; clothes; dishes; misc.

MOVING SALE
Fridge $75, range $75, 6-piece swivel chair dinette $250, compact desk and bookshelf $50, Danish chair and ottoman $80, leatherette swivel chair $35, 4 G60-15 tires, electric lawnmower, foam rubber mattresses. 385-7150 evenings.

UPHOLSTERY—QUALITY FABRICS FOR LESS GUARANTEED WORKMANSHIP, FREE APPRAISALS (ALSO DO IT YOURSELF SUPPLIES). MORGAN'S FABRICS, 2070 CADBORO BAY RD. NEAR FORT AND FOUL BAY JUNCTION. 598-4011.

ALUMINUM WINDOWS, frames and sliding patio door, heat exchanger for a Merc 140 inboard/outboard, water pumb and pressure tank, complete dictaphone, step ladder, counter-top stove with built-in oven, Fairchild super 8 cassette film projector. 658-8728.

SOOPER GARAGE SALE
Unbelievable display at prices everyone can afford. Starts at 8 am Saturday 24th through Sunday 25th at 1870 San Lorenzo Avenue. Take 1st left off Longview from Feltham in Gordon Head. Something for everyone, too many items to list.

SCRATCH AND DENT SALE 17 cu.-ft. Inglis refrig $588 — Danby left-hand door 11.5 cu. ft. white, now only $328 — Inglis Sterling washer, 2 speed, 6 cycle $498. Inglis Lib dryer $288. Inglis 2-speed, 3-cycle washer $348 at Butler Brothers, 1720 Douglas, 383-6911.

GARAGE SALE; SATURDAY and Sunday, 9-4 pm. 14' boat, modern bathtub, sink and taps, camp stoves, spring horse, tricycle, childs bicycle, chest of drawers, matching arborite end and corner tables, kitchen table and chairs, miscellaneous. Phone 652-1882, 1992 Stelly's Cross Rds.

FIREPLACE EQUIPMENT; medicine chests, new; mirrors 46x24; stereo speakers. 385-0949.

54" STEREO CONSOLE, Almost new; ¾ bed with mattress, almost new. 385-6852.

SIMPLICITY WASHER SPIN dryer, portable, like new, $175 or nearest offer. 474-1821.

100 MISCELLANEOUS FOR SALE

BLACK & DECKER DELUXE 10" Dewalt, Viking automatic wringer washing machine. 478-7011, after 5.

MINK STOLE, EXCELLENT condition, $400. Leather coat, steel blue, size 12, excellent condition, $100. 384-9007.

WESTINGHOUSE COMMERCIAL washer and dryer, $200. Clark rug shampooer, $150. Open to offers. 385-0980.

WASHER AND DRYER, VERY well taken care of. In good condition, $300 for pair. 478-1901 or 478-0840 after 5pm

HANDCRAFTED LEADED glass lamps, ornate glass flower lamp, gardening encyclopedia. 386-8327 5-7pm.

3-PASSENGER AND 4-PASSENGER van seats with arm rests and seat belts for Dodge but will fit others. 656-5475.

AURORA ASX MAGNA TRACTION race set. $50 starter set plus $100 added. 4 cars, offers. 477-1636.

SPECIAL, 18 OZ CLEAR GLASS, 23¼ X 32¼ and 20¾ X 34. Priced to clear, $3 per pane. 9704 Third st Sidney, 656-6656.

SINGER SEWING MACHINE, all attachments, $125. Clarinet, $85. Kenmore dishwasher, $125. 598-1351.

MOVING: GE FRIDGE, FURNITURE, golf clubs and carts, mens and ladies, 385-7334 after 6 658-5685.

WASHER-DRYER, WESTINGHOUSE H/d front loading washer, $230. Kenmore soft heat dryer, $160. $350 for both. Free delivery. 642-5723.

BRAND NEW NYLON BROADLOOM, green, $7 sq yd, new underlay, $1.05 sq yd. Surplus due to hotel renovation measurement error. 386-2812

GREENHOUSE, 7X9, BOUGHT from Stewart & Hudson, 2 years old, original cost $450, now asking $250. Phone David, 595-3866.

BEATTY, 2-DOOR APRT. SIZE refrigerator, white, excellent condition and working order. $160. 474-2015.

SIMPLICITY WASHER SPIN dryer, suitable for apartment. Reasonable offer accepted. 388-4129 after 10 am.

GE RUG AND FLOOR POWER sweeper, $40, used 6 times. GE vacuum with attachments, $20, good working order. 598-1868.

TWO GRAVES HATLEY MEMORIAL Gardens, numbers 1 and 2, lot 323, section D. Garden of Devotion. 478-1907.

ACORN FIREPLACE WITH ACcessories, $175; 22 cu. ft. freezer, $280; both viewable working. 656-6487.

MINTON, BONE CHINA, ANcestral pattern, 12 place settings, many extras. Perfect condition. Retail price over $2000. $1200. 598-7470.

HO MODEL TRAIN SET, MANY accessories, hardly used, $50. 477-6168 evenings or weekends.

SIZE 38 REGULAR, 8-BUTTON navy naval uniform, new. Tailored by Paisley, Glasgow, Scotland. $100. 384-4712.

FROST FREE FRIDGE, $250; range, $125; like new Inglis washer, $225; apt. fridge, $125. 479-3209.

RUMMAGE SALE. ST. George's Hall Cadboro Bay. Thursday, March 1, 1 p.m. Free coffee. Door prize. No. 16 bus.

JUMBO SALE . CLEAN CLOTHing, carpet, also two man rubber raft with paddles and pump, as new. $40. 11-5pm Sat-Sun

3 TWIN BED HEADBOARDS, porcelain sink and cabinet, plastic/bamboo curtains, miscellaneous. 383-4495.

FREEZER, 12 CUBIC FOOT, Admiral, like new; older chesterfield and chair; black vinyl chesterfield and chair. 479-0148

HAVE PURCHASED KENmore open arm, selling Singer portable, excellent condition. Asking $65. 652-1015

TV GAME, BLACK AND WHITE TV, fridge, stove, fluorescent fixture, chesterfield, chair, 2 dresser drawers. 386-0345 after 4 pm.

COLONIAL LOVESEAT SUITE, chest of drawers, kitchenette suite, antique china cabinet, drop arm loveseat. 656-4984.

GIANT CLEARANCE SALE
8000 sq.ft. imported Swedish vinyl lino, Feb 24-28. $4 sq.yd. at Clarke Presto Doors., 542 Hillside Ave.

PANT SUIT W J WILSONS. Pure wool plaid, camel and red. Size 12. Never worn. Cost $240; Asking $100. 477-3380.

MAJOR APPLIANCES: STOVE, fridge, washer, dryer (harvest gold), 6' chest type freezer and assorted items. 595-1376.

OOS BALL TABLE, COMMERcial premier soccar model, excellent condition, $400 or best offer, call Bob or John 595-1661.

NAUGAHYDE BED CHESTERfield and chiar, $135. Polaroid land camera, slide projector, 5 circular trays. 382-8042.

GARAGE SALE, SUNDAY 10-3, 2570 Musgrave. Including washer, dryer, fridge, range, boat trailer.

HAVE PURCHASED KENmore range, selling Coppertone 30" range, good condition, $100. 656-2884.

WATERBEDS
Day or night, 478-7345.
ELVIS PRESLEY ON BETAmax. 592-6741

Office Desks
New, Private. 656-5929

OUTDOOR INCINERTOR BARrels. Ready for use, $5.95 delivered. 383-1328.

45-GALLON OAK WHISKEY barrels, good condition. $15. 383-1328.

POCKETBOOKS, RECORDS, tapes, posters. Centennial Books, 895 Esquimalt, 385-4243.

TYPEWRITERS CLEANED and serviced. Your home. $13.95. Sales 595-7907.

VEGETABLE COOLER IN running condition. $500 or best offer. 478-9231.

JEWELLERS SAFE, DUAL comb, locks, 3,000 lbs. Excellent condition. $2400. 477-5273.

CEDAR COLD FRAMES, 4'X6'. Sloped back, hinged front. $20. Free delivery. 383-0974.

CHILDRENS SAND BOXES, 4'x4'x8", with sand, $18. Delivered. Refills. 383-0974.

MANTEL CLOCK, TYPEwriter,wool rug, circus glass, books, antiques, 384-3040.

14' FIBERGLASS CANOE AND paddles, roof racks. 642-5353 after 6 pm.

BABY GRAND PIANO, SMITH & Barnes, a bargain at $2695. Evenings 474-1889.

USED RED BAKER CHIMNEY brick. 477-3010.

VIKING SEWING MACHINE and cabinet, excellent condition, $130. 479-6204

PLYWOOD TEA CHESTS FOR sale. Ideal for moving, storing, packing. 595-4233

4X8' POOL TABLE, PLAYmoor, with cover, balls and cues, $550. 658-5651.

GENUINE ORIENTAL AND Persian rugs and runners. No trifles. 479-8912.

CUSTOM BUILT BAR, 3 shelves, 4 black and chrome bar stools, $300 firm. 384-3587.

PERSIAN LAMB ¾-COAT WITH mink collar, medium, $90. 479-4061.

EUROPEAN WALL CLOCK; secretary desk; ladies clothing, large size. 652-2205

PAGEWIRE FENCING, CEDAR posts, 1" plastic hose, dry wood. 479-3580.

100 MISCELLANEOUS FOR SALE

Fred Sanford & Son
Dealing in all second hand items. Mon-Sat 9-6, Sun 10-6, 660 Discovery, 385-9312.

GUARANTEED USED fridges, freezers, stoves, washers, dryers. Phoenix Appliances. 1307 Gladstone. 9-12noon Mon-Sat.

SUMP PUMP, RANGE HOOD, toilet, rims and tires 7.00x13, fridge Gibson 4 years, curtain rods, pack board, tire chains. 384-0468.

APARTMENT SALE. EVERYthing must sell. #106-343 Simcoe Street, James Bay. Thursday through Sunday between 6 and 10 pm.

2 SEAT BROWN CHESTERfield, $50; Ashford spinning wheel, $100; Inca loom, $10; Salish loom, $20; bumper bike rack, $20. 598-7056.

BASEMENT SALE, SATURDAY and Sunday, 12-5. Carpet and lino ends, exercise bike plus many miscellaneous items. 960 Jenkins Ave.

2 X 6'S, 2 X 12'S, WOODEN windows, shelving, fluorescent lights, oak trim, hand railings, used red bricks, etc. 388-9079, 474-1096.

GARAGE SALE. ONE HAND spot welder, 2 gas motors, reel to reel tape recorder and other items. Saturday morning only. 4296 Tyndall Ave.

SCIENCE KITS AND PROJECTS available. Enclose self addressed envelope for information to Post Office Box 2603, Sidney, V8L 4C1.

AP200 ELECTROLUX VACUUM Cleaner, "78, one-year warranty, like new, includes bags, all attachments. Best offer. 382-8702, after 5.

GARAGE SALE, 195 BATTLEford corner of Seaton. 70 years of collectables, books, garden tools, household effects, etc. 9am-3pm Saturday-Sunday.

2 PARTIAL DINNER SETS, 35 pieces English bone china, $100. 28 pieces doulton Translucent, $65. Panasconic 18" colour TV, $165. 598-6245.

30" VIKING COPPER TONE range, good condition, $200. 9x12 British India rug, platinum beige, excellent condition, $350. 658-5094.

GARAGE SALE SUNDAY FEBruary 25th noon-4 pm, assorted baby and childrens items, 10-speed bike, furniture, dishes. 4085 Ebony Terrace.

FURNITURE AND MISCELLAneous, household items, some farm goods, Sat, 10 am till 4 pm. In Moose Hall, 7925 East Saanich rd.

HAND CRAFTED TENT TRAILer or convert to utility trailer, $150. Old oak desk, $75. Gendron baby carriage, $75. Buffet, $5. 477-0471.

METAL TURNING LATHE, 8½"x20" steel bench. Variable speed drive. Collet type with 42 Collets 1/32" to 1" dia. 479-4182 after 6 pm.

KENMORE ¾ SIZE WASHER and dryer, Harvest gold, no special installation or wiring necessary. Excellent condition. Asking $450. 592-6732.

OFFERS
135 yards used carpet, $700. Vilas dining room set, $1500. Hammond organ, $350. Bedroom suite, $2000. 76 Volvo, $6700. 384-2192.

HAVE PURCHASED KENmore small freezer, selling 25 cubic foot freezer, 4½ years old. Asking $150 or best offer. 652-3178.

HAVE PURCHASED KENmore sewing machine, selling Bay zig-zag in cabinet, complete attachments. Asking $170. 592-2416.

ADMIRAL HARVEST GOLD 24" stove, $200. Saba stereo, $125. Kenmore washer and dryer, $300 for the pair. Dinette suite, $65. All in good condition. 478-2293.

SINGLE BED AND MATTRESS, $40. Bed-chesterfield, $85. Viking fridge, $80. Viking stove, $50. Older fridge, $25. All 24". Rangette $15. 477-2435.

HEAVY DUTY, 12-VOLT trailer winch, never unpacked, wholesale price. Polaroid SX70 deluxe and leather case, new cost $200 for $100. 592-9384.

CHAINSAWS
Alf Becker and Son Ltd.
2981 Tillicum 384-6414

HAMILTON HOPS and GRAPES
Wine and Beer Supplies
464 A Burnside Rd. E. 388-4511
SEE OUR WEEKLY SPECIALS

HASTINGS APPLIANCES
"If we don't have the part we'll tell you who has."
2100 DOUGLAS 386-7734

ITALIAN CERAMIC TILE, direct import prices, real savings, free estimates. 386-2812, 386-0972.

FOR SALE CA 450 MOSTLY 78 RPM classical records near new condition. Tel. 477-4301, 9:30-11pm.

WE ARE TAKING BOOKINGS for plant parties now. With a special discount each month to party guests. 386-7616, 383-9264.

INCINERATOR BARRELS, screen and covers extra. Old barrels removed, reasonable. 479-4067 after 6 or before 8.

MODERN GREEK CASSETTE course by Linguaphone, never used. Cost $120, sell for $60. 595-5056 after 5.

OIL FIRED KITCHEN STOVE, with oven and hot water attachment. Beautiful condition. $140 or best offer. 478-8784.

INGLIS WASHER, 4 YRS. OLD, excellent condition, $175; Inglis dryer, older model in working order, $50. 652-5867.

WESTINGHOUSE 30" STOVE, selfcleaning, $200, offers. 592-1450.

WASHER-SPIN DRYER AND apartment size 110 Hoover dryer, good condition. Both $150 or $80 each. 385-8461.

BOX TRAILER, 3 PAIR BOY'S figure skates, 10' boat, small motor, 3 boys bicycles, toys. 592-4617.

HITACHI AND PANASONIC stereos, 12" Panasonic colour TV, hardly used brown cordoroy couch. Phone 384-8753 after 6.

PRIVATE, BEDS, DRESSER, living room suite, bar stools, sewing machine with cabinet. 478-9604.

VILAS MAPLE BED HEAD; Simmons Restwell double bed unit (firm), complete with frame, $250. Phone evenings 385-4820.

GARAGE SALE, BOYS 10-speed bike, 14 cu. ft. fridge, fish tank, plus misc. items, Sunday 10-4. 3217 Carman.

HOOVER WASHER-SPIN dryer, $45; small GE fridge, $50; GE automatic dryer, $65. 595-0325.

UNDERSTANDING HUMAN Behavior, 24 volume encyclopedia set. Was $150, asking $75 or offers. 592-6741.

GE FRIDGE AND SELFcleaning stove, one year old, $1000. Westinghouse washer, $250. 478-8935.

DIAMOND RING, 14 KT. GOLD, 9 diamonds, setting basket weave. Call Kelly at 721-3428 after 6 pm.

WINGER/WASHER $25.00. Auto/Dryer $40.00. B/W Portable TV $15.00. Remains of 1967 Chev Biscayne. Call 382-3025.

FOAM BACK, OFF WHITE CARpet, 12x15, 12x10. 477-4961

SILK SCREEN PRINTING items for sale, offers. 592-6433.

PEBBLE SAFETY GLASS TUB enclosure. $50. 479-4557.

RIDING LAWN MOWER, AS IS, $75. 479-2209.

GOOD SCREEN DOOR, offers, phone 381-5286.

MATCHING BEDSPREAD AND drapes, velvet, purple, 479-0579.

100 MISCELLANEOUS FOR SALE

KENMORE WASHER AND dryer, white, in good condition. 656-4581.

LADY'S ¾ LENGTH BROWN leather coat, size 9, excellent condition, $175. 382-8747.

WATERBED CLOSE TO SALE at factory 531 David St. Feb.24-25-26 9am-5pm.

LARGE ALUMINUM DOG cage for air freight use, $30. 385-8997.

4X4 SHORING SCREW JACKS for sale, $4 each. 4x4x6 posts, $1.80 each. 656-5541.

BEAT THE SPRING RUSH, Expert lawnmower servicing. New and used lawnmowers for sale. 656-5541.

¾ SIZE BED, ONE GOLD, ONE green, carpets; gold drapes, green tub chair. 384-2953.

ROCKWELL ROUTER, HEAVY duty, 8.5 amp, New $170. Offers. 384-4943.

BETTER THAN AVERAGE sale, 874 Hotham St, 383-9020, Sat and Sun only.

TWO ALL WOOD CHESTS OF drawers; gold framed mirror; queen size headboard. 592-7064.

BUILT IN HOME VACUUMS
Packages from $349. Do it yourself and save. 478-4217 or 479-1302

POOL TABLE, LIKE NEW, 2 cues, numbered balls, cue rack, 4x8, $250. 721-5100.

BASEMENT SALE-1267 McKenzie Ave. 11-4 pm. Hardware, tools, clothes, furniture. 477-1079.

2 BARBER CHAIRS, MERRY Tiller, 7'4" fiberglass dinghy. 479-9912

TWO 3-SPEED BICYCLES, Recliner chair, cupboard with drawers, 592-6844.

8" TABLE SAW LESS MOTOR, $45. Propane tank, $15. 642-5161.

CENTRIFUGAL PUMP, NEW, 2¼" inlet, 1½" outlet, $13. 384-9418.

RUMMAGE SALE, SUNDAY 12-4:30. Furniture, books, dishes, miscellaneous. 611 Judah.

STAND-UP GUN CABINETS, small and large sizes, locally made. 478-9345.

KENMORE AUTOMATIC washer, good shape, $100. 388-4790.

120 GALLON AQUARIUM, fully loaded. Must be seen. 478-9657 after 6.

RUG, BRAND NEW, SCULPtured oatmeal shades, 6x12, $60 or offers. 595-2591 or 595-5953.

ALUMINUM CAMMODE chair, new condition, $50. 385-8467.

USED COMPACT VACUUM, 6 months old, best offer, must sell 384-5366.

TWO MATCHING 9X12 GOLD nylon shag carpets, $50 each or two for $95. 592-9531.

RANGE AND REFRIGERAtor, Westinghouse, large, little used, new condition. 477-0766.

SPEED QUEEN WASHER AND dryer, good working condition, $225. 595-5837.

WASHER AND DRYER, white, Viking, heavy duty, $75 each. 592-6448.

BATHROOM VANITY WITH sink, $25. Regina vacuum $35, Regina floor polisher $15. 385-1915.

DIMPLEX HEATERS, THREE 220V and one 110V. Phone 385-0439.

GIBSON FROST-FREE REfrigerator, double bed, washer and dryer. 383-9829 after 6 pm.

WEDDING GOWN, SEPARATE matching cape with hood, size 12, $60. 384-6292.

FRIDGE, LEFT-HAND MODEL, apartment size, working order, $35. 478-3050.

NEVER USED SHATTER proof greenhouse glass, 81X33" sheets, reasonable. 743-4575.

NEW SMOOTH 16"X12" CONcrete slabs,85¢ each,delivered. 592-7068.

NEW WOOD-CHUK HEATER, good for cabins, workshop, etc. $80.00. 382-4533.

WET SUIT, NYLON 1, SKIN-IN, new condition, asking $85, 382-1846

SALE, PORTABLE WASHER, good condition. Phone 477-9107.

HOUSEHOLD ITEMS FOR sale, Telephone 479-9885.

RANGE $75; CLAWFOOT BATH tub $75. 595-4469.

9X12 ALL WOOL RUG, COLOR oatmeal, $175. 658-5857

¾" GREY SOCKET SET, ⅞ TO 3", offers. Phone 478-7947.

4½ YEAR SPA MEMBERSHIP, very reasonable. 383-6192.

POTTERS WHEEL, CONVERTed kick, $75. 592-3809.

OPEN FACE SILVER JUBILEE circulating heater, 383-8732.

SAUNA HEATER, 8KW, $200. 386-2812.

POTTERS KICK WHEEL, WELL made, $125, call 385-7721.

MISC. BASEMENT SALE. 1063 Chesterfield Rd. 479-8338.

19" COLOUR TV, HIGH BACK fan style wicker chair. 384-7348.

CRANE, BLUE CLOSET COMBInation and taps, $60. 656-3345.

6 FT. DIEFFENBACHIA plant. 385-5454.

GARAGE SALE, SATURDAY 10-2, 1461 Thurlow Street.

101 CHILDREN'S MISCELLANEOUS

ROUND—A-BOUT
Childrens Clothes
Will consign and sell your quality chilrens and Maternity wear. 1005 View, Tuesday-Saturday, 10-5pm. 385-6552.

GENDRON CARRIAGE, MESH playpen, snuggly, love seat, bouncinet, safety gate, highchair, sterilizer, plus baby clothing, sizes new born to 18 months, all in good to new condition. 478-9368 after 5 Friday all day Sat-Sun.

BASSINETTE WITH FOLDING legs $25. Older style car seat $15. Gendron 3 in 1 carriage $25. All items in excellent condition. 474-1315.

A B C CHILDREN FURNITURE Factory prices. Now on display at Atlas Cabinets, 370 Gorge Road, East. 388-6814.

SMALL GIRL'S RALEIGH BIKE with carrier, $55 delivered, 383-1927.

GIRL GUIDE UNIFORMS wanted, size 10, all or part. 385-0638.

WANTED: CHILD'S SLEDGE or toboggan. 385-8925 between 5-8 pm.

FOR SALE CHILDS CARE seat, like new, $30. 386-2849.

DOREL FOLDING STROLLER, nearly new, $17. 477-6656.

WANTED: CHILD'S TABLE AND chair set. 383-3850.

103 MISCELLANEOUS WANTED

BEER BOTTLES
AND CANS
60¢ DOZEN
526 DAVID ST.
MON. TO SAT. 8-5
PHONE 383-1328

WANTED: A WOOD LATHE. Call 598-4346.

103 MISCELLANEOUS WANTED

THE SALVATION army needs your re-usable clothing, furniture and household goods. "Help us to help others." Family Thrift Stores. Victoria, Sidney and Langford. For pickup — 386-3295.

CASH
for good used furniture appliances etc.
MAIS FURNITURE
1821 Cook 385-2435

Robinson's
Guns Bought for Cash
HIGHEST PRICES PAID
1307 Broad St. 385-3429

BOOKS
Premium prices, paid for collectable books.
THE BOOK MINE
1f6.841 Fort 385-1722

CASH
Costume jewellery, quality used clothing, vintage clothing, antique clothing, linen, furniture, antiques, china, collectables, bits and pieces. Please call 385-9878 or 384-4547.
THE BAY WINDOW

SPRING CLEANING? ALL USEful articles wanted for South Van Isle Lions Club Auction. All proceeds to Easter Seal Campaign. For pickup phone 477-8011, 478-6077, 479-7246.

ANY ITEMS, BIG OR SMALL, we will pick up all. Giant Garage Sale. All proceeds to G.R. Pearkes Clinic. Call anytime. 382-3408, 478-8690, 384-0125.

NON PROFIT SOCIETY REquires chain saw and wheel barrel, donations appreciated, limited funds available. Phone 598-1343.

Old Oriental Rugs
Caesar Shepherd Gallery
384-0912

$$$ CASH $$$
Don't throw that used washer, dryer, fridge, range away. Phone us, turn it into money. 385-2033.

DIAMONDS WANTED
Cash for your diamonds and rings in any condition. Universal Trading, 584 Johnson, 383-9512.

HIGHEST PRICES PAID BY collector for Hummel and Doulton figurines and toby jugs. 383-0405, 386-0911.

WE BUY FRIDGES, STOVES, freezers, washers, dryers, vacuums. Phoenix Appliances. 384-0423

SNOWSHOES
Old traps and trappers equipment required for rec room. 479-6760 after 5 pm.

KITCHEN
Old kitchen utensils, weigh scales, pots, pans, etc. 479-6760 after 5 pm.

RECORDS BEFORE 1960, especially picture disks, V disks and 10" LPs. Will consider all types offered. 658-5775.

WANTED; ANYTHING OLD, china, jewelry, glass, silver, postcards, furniture, etc. 595-7567 or 383-8311.

OLD FASHIONED WOODEN furniture, painted or not, also lamps, mirrors, pictures. 477-6506.

WOULD LIKE TO BUY OLD Grandfather clock or any other old clocks and pocket watches in any condition, 595-3742.

SELL OLD BOOKS TO THE HAUNTED BOOKSHOP
382-1427

OLD CAR BATTERIES, RADIAtors, copper, brass, lead, 383-1328, 526 David.

$100-$150 FOR COLLECTABLE Royal Doulton jugs and figurines, 478-5090 after 6pm.

TOP PRICES FOR THE OLD and unusual, if it's old we're interested. 383-3622, nights 478-5090.

MEN'S 30'S, 40'S, AND 50'S clothing, beaded dresses and velvet garments. 386-7827.

WE BUY, FURNITURE, APPLIances, household goods, Phoenix Appliances, 384-0423, mornings.

HARDY FLY REELS AND OAK double pedestal office desk (5'x2½') plus chair. 656-2788.

GOLF CLUBS, PART SETS, Mans and Ladies. 3 speed bicycles, Mans and Ladies. 477-5261.

FRIDGES, SQUARE CORnered, working or not, 478-6000, 478-5449.

CARPET PIECE FOR PATCHing, Burlington, Cabana, blackbrown short shag, 383-8209.

SMALL FREE STANDING DISplay cabinets, or offers for building same. 388-5162, 384-3086.

WANTED: SPEED WRITING dictionary. Phone after 6, 592-2750.

PRIVATE COLLECTOR PURchases pre 1940 postcards and greeting cards. 595-8845.

WILL PAY $30 EACH OR MORE for 1950 or 1960 Humells and $65 or more for discontinued Royal Doulton figurines. Call 385-2602 for appointment.

WANTED: DOWNDRAFT OR horizontal hot air furnace. 479-7950.

WANTED: QUEENSIZE boxspring and mattress, dresser and drawers, 652-2191.

WANTED: JEWELRY FOR auction. Lunds, 926 Fort St. 386-3308.

WANTED: OLD BOOKS FOR Auction. Lunds, 926 Fort St. 386-3308.

WOODEN FILING CABINET, garbage burner or small wood stove, 652-4724.

LARGE OFFICE DESK, CHAIR and legal size filing cabinet, 385-4782.

WANTED: ONE SPLIT RIM wheel to fit Ford F350. One oak office desk. 478-1494.

BUILDING TRAILER, NEEDS stove, sink, pump. Reasonable. 477-3201.

CEDAR CHEST, WORLD ENCYclopedia set and pressure canner. Phone 652-2371.

WANTED: BETTER GRADE, chest of drawers, prefer antique white, 479-5178.

WANTED: SMALL PROPANE fridge, older style cedar chest. 479-9155.

WANTED: ROTOTILLER FOR small lawn tractor, any condition. 658-8264.

WANTED: CHILD'S SLEDGE or toboggan. 385-8925 between 5-8 pm.

WANTED ½ HP ELECTRIC motor and 1 portable 110 volt gas generator. Reasonable. 595-8144.

FRIDGES AND FREEZERS bought. 383-7213. All Temp.

SCRAP CARS WANTED, NO hauling charge, 478-9571.

ENGRAVINGS SIGNED BY Edward Cherry, also sale and exchange. 658-5775.

ROTOVATOR
Garden size. 477-6465.

BRASS LOG BOX WANTED. Also amethyst necklet, 592-6523.

103 MISCELLANEOUS WANTED

WANTED FOR CASH
Furniture, TV's, household goods, jewellery, cameras, tools, and anything of value. We buy, loan, trade and sell. Island Colateral and Sales, 620 Johnson St (at Broad), 388-4031.

CASH FOR SCRAP
We buy re-cyclable scrap metal, industrial and domestic.
CLEANSTEEL PRODUCTS LTD.
343 Tyee Road. 384-4161.

GUNS WANTED
ALL TYPES—TOP PRICES PAID
INTERNATIONAL KNIVES
574 Yates 383-2422

RANGES LESS THAN 12 YEARS old, Kenmore, Inglis, Whirlpool, Speed Queen, Simplicity washers, almost any make dryer, working or not, 478-6000. 478-5449.

NEEDED URGENTLY BY STUdent, used electric typewriter, preferably IBM, reasonable. Please call 474-1550, 598-6463 4-10 pm. weekdays, weekends anytime.

WANTED: FRAME FOR DOUble bed, 598-3464.

820 OR 830 BROTHER KNITting machine wanted, 386-7259.

WANTED: OFFICE DESK, chair, couch, etc. 383-2422, days.

ANTED: SPLITTING WEDGES. Rotar antenna. 388-4790.

WANTED: ONE LAWN REEL mower grinder. 384-9661.

CASH FOR YOUR UNWANTED diamond rings. 478-2240, 478-7843.

7X8 METAL GARAGE DOOR. 479-4074.

FLOWERED DRAPES, LINED, 9 widths, about $100. 592-9010.

WANTED — 14" BAND SAW. 386-2371.

WANTED: SMALL CEMENT mixer, gas or electric. 388-6372.

109 MISCELLANEOUS TO RENT

TYPEWRITERS
Student rentals, manual $12 per month, electric, $30 per month. City Office Equipment, 386-8396.

CAMOSUN FURNITURE RENTAL
MONTH TO MONTH
833 YATES ST. 383-3655

112 WANTED TO RENT, MISCELLANEOUS

WANTED TO RENT, SINGLE or double garage preferably with power but not essential. For restoring old Chevy. Call Larry at 385-9457 after 5.

WANTED, VW OR VAN CONversion to rent for month of August, 1979. 477-4907.

115 SWAPS

JD 555 CRAWLER LOADER, 1200 hours, complete with buckets, forks, blade, ROPS canopy. As new condition. $42,000. Will consider trade on rubber tire machine of equal value. Also need older tandem dump truck. 478-9574.

SOOKE REVENUE VALUED $95,000 gross $9900 equity $30,000 for downpayment on house or revenue Jubilee Fairfield, 26' or larger boat, or Cessna 172 or 182. 598-6956.

1960 GMC BUS
Partially camperised, $1950 or trade. 384-4204 after 5 pm.

12 GAUGE DOUBLE BARREL shotgun (Arthur Allan Glasgow) swap for 300 magnum rifle. 642-5353 after 6 pm.

20' CARVER LAP STREAK Volvo inboard/outboard with trailer. Sell or trade for car or truck. 478-9604.

1974 VANGUARD CAMPER, 11½', fully-equipped,excellent shape. For ex-gillnetter or troller. Value $3500. 749-6060.

TRADE CLASSIC CHRISCRAFT Cruiser 24,000.00. House Motorhome, For Info. 385-8813.

WATERFRONT LOT ON SHAWnigan for house or whatever, $10,000 equity. 479-4641.

116 COINS and STAMPS

A TWO DAY STAMP BOURSE will be held on Sat/Sun, March 3 and 4, with over 30 dealers from Canada and the U.S.A. offering stamps, postcards, etc. at the Sheraton Landmark Hotel, 1400 Robson St, Vancouver. Sat, 10 am.-9 pm. Sun, 10 am.-6pm.

WANTED — SILVER COINS, 1966 and earlier — also 1968 and 1967 — top prices paid now. Capital City Coins and Stamps, 721-3621.

WANTED CANADIAN SILVER coins, 1966 and back. Also, US silver coins, 1964 and back, paying highest prices. Also, buying 1967-68 silver coins. 478-8580.

COIN AND STAMP SHOW
Watch for the upcoming Coin and Stamp Show, March 9th, 10th, 11th, at the Red Lion Motor Inn, 3366 Douglas St. Victoria.

WANTED: COIN AND STAMP collections for auction, Lunds, 386-3308.

OLYMPIC SILVER COINS, $500 face will sell for silver bullion value. Mill Bay 743-2949.

117 ANTIQUES and ARTS

ANTIQUE
SHOW AND SALE
Will McKitka's "Heritage Fair", with over 33 dealers from Vancouver, Victoria, Vancouver Island and the Fraser Valley.
THOUSANDS OF QUALITY ANTIQUES
AND COLLECTIBLES
MARCH 10TH AND 11TH
SAT. 11-9, SUN. 11-5
ROYAL TOWERS HOTEL
Crystal Ballroom
Royal Avenue and 6th St. New Westminster, B.C. For info call 604-594-6547.

MOVING OUT
All stock is priced, you decide what you are willing to pay. If your offer is reasonable, the item is yours.
EVERYTHING MUST GO
P & A Jones, 611 Dunedin (bisect Gorge, Burnside and Douglas), 385-9421, Friday-Sunday, 10-5pm.

FINAL DAYS, YEAR END clearance sale, all stock must be sold. Good selection of antiques and furniture especially oak tables and chairs from the United Kingdom left. Buy now and save. Open nights and Sundays,

148 LEASE VEHICLES

ENSIGN

WILL SHOW —YOU— HOW TO LEASE

AND SAVE!!!

Lease Returns

LUXURY

77 CHRYSLER NEW YORKER
Loaded, Sun Roof
Finished in Beautiful Black
SALE PRICE $6995

77 CHRYSLER CORDOBA
T-Bar Roof
SALE PRICE $6995

76 CHRYSLER NEWPORT
Loaded, Sun Roof
SALE PRICE $5995

76 CHRYSLER CORDOBA
Loaded, Sun Roof
SALE PRICE $5995

PLUS MANY MORE

Wolf Lehmann & Tom Cino SELL Premium Ex-Lease Cars

LEASING??? See Roy Hughes & Ask About

idealease

CHRYSLER LEASING SYSTEM

Member of Chrysler Leasing Systems

Quadra At Caledonia
Dealer licence number D548B
386-2411
Open Weekdays 'Til 9:00

GARDEN CITY AUTO LEASE
Lease a new 1979 Ford Thunderbird for as low as $215 a month plus 5% Tax over 60 months.
2978 Douglas St.
DL01310-A. 382-9111

149 NEW CAR DIRECTORY

Speedway MOTORS LTD
VOLKSWAGEN PORSCHE AUDI

TEST DRIVE

The mileage leader

VW RABBIT diesel

AT

Vancouver Island's LEADING VW, Porsche Audi 5000's DEALERSHIP

DOWNTOWN AT SPEEDWAY

VOLKSWAGEN PORSCHE AUDI

971 YATES STREET at VANCOUVER

Dealer Licence No. D-00486

385-2415

150 CARS FOR SALE

1970 4-DOOR DATSUN 510, ONE owner, 46,500 miles, good condition, $1500. 598-8392.

1970 MAVERICK, 6 CYLINDER standard, some work needed. $500 or nearest offer. 652-4173.

69 DATSUN 510, VERY DEpendable, $475. 592-1517.

68 CAMERO, VERY GOOD CONdition, headers, mags, many extras, 478-2256.

1977 CHEV VEGA STATION wagon, $3500. 383-0594 between 4-7 pm.

150 CARS FOR SALE

METRO TOYOTA

CAN YOU Afford to TAKE A CHANCE?

ESSO DIAGNOSTICALLY INSPECTED AND RECONDITIONED TO REPORTS, PRE-OWNED CARS!

78 Accord
72 Mark II wgn.
77 Cordoba
75 VW
73 Maverick
78 Firebird
77 Celica
76 Audi
70 Charger
78 Rally Sport
76 Rabbit
72 GTO
77 FJ40, 4X4
76 Datsun
78 Corolla wgn.
74 LTD wgn., loaded
78 SR5 Hilux
75 Jaguar XJ6L
78 Volare cpe.
78 Datsun 510
73 Chev P.U.
78 Cobra
75 Datsun
72 Demon
78 Chevy Van
75 Bobcat
75 Bronco
78 Z28
75 Cricket
74 Celica
74 Comet
78 Fairmont
75 Ramcharger
73 Scamp
78 D'Ellegance
76 Montego wgn.
72 Volvo

100% Bank Financing!

AND '79 ICBC INSURANCE O.A.C.

All Reasonable Offers Accepted

ECONO-LOT

64	Ford, 6 std., 2 dr	$ 399
61	Rambler s/w, a/t	$ 399
66	Chrysler, 4-dr. V-8, A/T	$ 899
74	Matador	$ 999
68	Dodge with box, 6-cyl.	$ 999
69	Cougar XR7	$1299
69	Mazda 4dr., 4spd.	$1299
72	Pinto, A/T (low miles)	$1499
65	GMC Kary Van, 6-cyl.	$1699
71	Dodge B200 van, 6, A/T	$1699
69	Chevelle 4 dr.	$1699
74	Astre hatchback A/T	$1699
71	IHC ¾-ton, V-8, 4-spd.	$1899
73	Maverick 4 dr.	$1999
72	Ford F100 Explorer, A/T	$1999
74	Capri, A/T	$2599
72	GMC 1-ton, duals, V-8, 4-spd.	$2899
74	Ford F100, V-8, A/T	$2999
75	GMC Van, A/T	$4499

WIDE OPEN 'TIL 9 P.M. SAT. 'TIL 6

386-3516

METRO TOYOTA LTD.
645 FINLAYSON
DEALER LIC. 0431A

METRO TOYOTA

150 CARS FOR SALE

ENSIGN CHRYSLER PLYMOUTH

ENSIGN

CHRYSLER PLYMOUTH

SEE OUR FULL PAGE DISPLAY AD Friday Times Page 28 Saturday Colonist Page 27

ON SALE NOW

78—78—78

Plymouth Colt
2-Door, 4 Cylinder 4 Speed, Radio
SALE PRICE $3995

Plymouth Horizon	$4495
Plymouth Volare	$5295
Chevy Camaro	$6795
Plymouth Sapporo	$6995
V.W. Convertible	$6795

77—77—77

Plymouth Arrow
G.S., 2-Door, Radio 4 cylinder, Automatic, Bucket Seats
SALE PRICE $4495

Chry. New Yorker	$6995
Ply. Fury Sport	$5995
Honda Civic	$3895
Ply. Fury Salon	$4495
Dodge D200 P.U.	$4995

76—76—76

Pontiac Grand Prix
2-door hardtop, radio, V8, automatic, power steering, power brakes, console bucket seats
SALE PRICE $4995

Chrysler Cordoba	$5995
Dodge Kary Van	$6995
Plymouth Fury	$3995
Chrysler Newport	$5995
Dodge Maxi Van	$4995

75—75—75

V.W. Window Van
4 Cylinder, 4 Speed Radio
SALE PRICE $2995

Fury S.W.	$3695
Maverick	$3295
Chrysler Cordoba	$4995
Ford Courier P.U.	$3495
Dodge D100 P.U.	$4195

PLUS

78 Volare	$5995
77 MGB	$6395
77 Honda Civic	$3895
77 Volare	$5495
77 Dodge D200	$4995
76 Gran Torino	$4495
76 Cordoba	$5995
75 Courier	$3495
74 Dodge Colt S.W.	$2895
73 Dodge D300	$2395
73 Comet GT	$3395
70 Toyota Corolla	$1295
70 Maverick	$1595

Plus Many More

GOV'T TESTED PLUS 2-YEAR WRITTEN WARRANTY

ENSIGN

Chrysler-Plymouth Ltd.

DOWNTOWN YATES AT COOK
Dealer licence number D495A
386-2411
Open Weekdays Till 9:00

73 CELICA, STANDARD, 4 speed, after 5-Sat, 642-3383.

69 CUTLASS SUPREME, $300. Needs work. 478-5617.

MUST SELL SOON: 1978 DODGE arrow GS, offers. 386-0495.

150 CARS FOR SALE

McCALLUM DATSUN VOLVO

CANADA'S LARGEST VOLUME VOLVO DATSUN DEALERSHIP

DOMESTIC

79 Chev Silverado
78 Chev Monte Carlo
77 Pontiac LeMans
77 Ford E150 Van
77 Dodge Aspen
77 Ford F150 PU
77 Ford F150 PU
77 Dodge D100 PU
76 Ford ½ Van Conv
76 Ford Courier PU
76 Ford E150 Van
76 Plymouth Volare
75 GMC C30 Van V8
75 AMC Pacer 2 DR
74 ASTRE
74 Olds Omega 4 dr
73 Ford E200 Van
73 Ply Valiant 4 dr.
71 Chevelle 2-dr. HT
71 Chrysler 2 dr.
70 Chevelle Malibu
69 Ford ¾ 4x4 PU
68 Dodge Monaco
66 Mercury Comet

IMPORT

78 Volvo 244 DR AT
75 Volvo 244 DL F1
76 Volvo 245
76 Volvo 244 DL F1
76 Volvo 244
74 Volvo 145S AT
74 Volvo 144E F1
73 Volvo 142 GL
72 Volvo 142E F1
72 Volvo 164
69 Volvo 144 AT
78 Datsun F10 2 dr.
78 Datsun B210 "S"
78 Datsun 510 2 dr.
77 Datsun 280Z 2+2
77 Datsun B210
77 Datsun B210 S
77 Datsun 710 4 dr.
76 Datsun 710 4 dr.
76 Honda Civic
76 Datsun DL PU
76 Datsun DL PU
75 Datsun B210 HB
75 Datsun B210 HB
75 Landcruiser 4x4
75 Datsun SWB PU
74 Datsun SWB PU
74 Datsun B210 2 dr
74 Datsun 710 4 dr.
74 Datsun 710 2 dr.
74 Datsun 260Z
74 Toyota MK II SW
74 Ford Courier PU
74 Datsun 620 SWB
73 DATSUN 621 PU
73 Datsun 610
73 Toyota Corona
73 Datsun 510 4 dr.
72 Renault R-12
72 Toyota MK II
72 VW Beetle 4 sp.
71 Mazda 1200 GT
71 Firenza 2 dr.
70 VW SW AT
69 Toyota Corolla
66 Toyota Crown 4 dr.

McCallum Motors

DOWNTOWN
1101 Yates at Cook
382-6122 DL00850A

COLWOOD
1836 Island Hwy
478-1741 DL00850B

78 BLACK CORVETTE FOR sale or trade. 478-7577.

1976 TRANS AM $6000, 388-9070

150 CARS FOR SALE

S&H TOYOTA CENTRE

NOW OPEN

Two Locations To Serve You Better

848 YATES ST.
(formerly Victoria Dodge)
381-5222
AND
FORT and FOUL BAY
592-2471

SPECIAL
2 ONLY
78 COROLLA'S
1600 2 dr., auto. Radio. Undercoating, body side mouldings. Reg. $4495.
$4181

78 CORDOBA
RT-bar roof, air conditioning, fully loaded. $9695.

78 FAIRMONT
4 dr., 6 cyl auto., P.S. 15,000 KM. $5695

78 COLT
4 dr., S.W. auto., AM-FM radio, 14,000 KM. $5695

77 DODGE
Van. Auto. P.S. $4995

77 CAMARO
Extra clean. V8 $6495

77 CHEV
SCOTSDALE 4x4 PU, 18,000 Mi. $8495

77 GMC
SIERRA GRANDE ¾ ton PU, V8 auto. $6995

76 BUICK
2 dr. HT, 39,000 mi. $5995

76 DART
2 dr. HT, V8 auto. Only 21,000 mi. $4695

76 TOYOTA
CORONA SW, auto, 26,000 mi. $5495

75 CORDOBA
AT., P.S. $5495

75 GRANADA
GHIA 4dr. auto., 6 cyl. 25,000 mi. $4995

75 DART
6 auto. 36,000 mi $3995

75 MONTE CARLO
2 dr. HT, 47,000 mi. $4695

74 VOLKSWAGEN
BUG. Extra clean $3195

74 MAVERICK
2 dr. auto., power steering $2995

73 COROLLA
4 dr., 4 spd. $2495

71 MAZDA
PU 4 spd. New clutch $1295

70 MONTE CARLO
2 dr. HT $2695

65 COMET SW
Automatic. Clean $1295

SAUNDERS AND HITCHMAN LTD.
2040 Cadboro Bay Road at Fort and Foul Bay
Dealer Licence D01751A

1971 TOYOTA COROLLA, GOOD condition, very dependable. $995. 477-7825.

63 RAMBLER AMERICAN, 4 door sedan, tested and running, $150. 477-1064.

1961 AUSTIN CAMBRIDGE, new brakes, new battery, good condition, $400. 595-6153.

73 CAMARO, V-8 AUTOMATIC, power steering, power brakes, mags, $4,000. 595-5190.

1972 4-DOOR CHEV IMPALA, 56,000 miles, $1500 or best offer. 477-9235.

CHEVELLE WAGON, 1975, 58,000 miles, good condition. 642-3175, 386-6701.

1969 PLYMOUTH, EXCELLENT condition, tested, $695. Minor trade accepted. 382-5277.

1974 FORD MAVERICK GRABber, excellent price for immaculate car. Deluxe model. 474-2495

72 PONTIAC WAGON, BEST offer on $1950. Must sell. 479-2378, 385-7013

280Z
76, low mileage, top condition. 388-6987.

1968 DATSUN 510, 4 DOOR, JUST tested, $575 or best offer. Phone 592-7175.

70 ALPINE GT, 1725, TWINcarbs, fastback, $875 or nearest offer. 477-5414.

'69 VOLKSWAGEN BEETLE, $700 or best offer. Phone after 5 pm, 592-4889.

1971 METERO RIDEAU 500 2-door hardtop. Good condition. 43,000 miles. $1500. 656-3420.

66 BUICK SPECIAL, 340 V-8, small 4 door, nice shape, girl owned, $650. 383-2242 or 479-7751.

1974 AUSTIN MARINA STANdard. 72,000 miles. Runs good. $800. 656-3420.

'69 MAZDA, 1500, STATION wagon, excellent condition, $1200. 477-0497.

'72 DATSUN 510, 4-DOOR, RAdial tires, good condition, asking $1700. 642-3958.

64 VOLVO WAGON, LITTLE rust but good mechanically, best offer. 478-3886.

1976 FIREBIRD FORMULA, IMmaculate condition, must sell. 385-9283

'68 AMBASSADOR SST, V-8, automatic, offers on $800. 384-6040.

1965 4-DOOR AUSTIN MINI FOR sale as is. Good fixup project, $50 firm. 478-3897.

1973 FORD LTD, AUTO, NEW radials, low mileage, good shape, best offer, 385-8840.

150 CARS FOR SALE

DOUGLA VOLKSWAGEN AUDI

Your Largest Volkswagen Audi Dealer On The Island!

HUGE SELECTION!

OVER 100 NEW AND DEMONSTRATORS IN STOCK

Westfalia Campers, Audi 500S, Audi Fox, Rabbits — gas and diesel — 4 speeds, 5 speeds and automatics!

HIGHEST TRADE-INS EVER!!

PREMIUM USED

78 Celica Liftback, automatic $7395
78 Mercury Zephyr station wagon. Full power $6495
78 Rabbit deluxe 2 door. Sunroof, automatic, etc. $6895
78 Dodge Club Cab, ½ ton. Automatic, power steering, power brakes, radio. $5895
77 Honda hatchback, 4 speed $3695
77 Honda CVCC, 5 speed $4495
76 Rabbit deluxe, 4 door. 4-speed, 17,000 miles! $4695
75 Audi Fox Woodside station wagon. 4 speed, 36,000 miles! $5495
75 Volvo station wagon. 4 speed $5295
74 VW "Thing". 4 speed, immaculate $3395

Douglas Volkswagen Ltd.
3329 Douglas Street

388-5466
Dealer Licence 00341A

1973 AMC HORNET, RECENT tune up with new valves, rings, etc. $900 or best offer. 385-5620

75 TOYOTA 1200, EXCELLENT shape, low mileage, $2900. 386-3053.

1978 GRAND MARQUIS, 2-DOOR sedan, 8300 km, loaded and immaculate, 721-5378.

1967 MUSTANG FASTBACK, 289, good condition, asking $1900, 382-6018.

1969 VAUXHALL VIVA, FAIR condition, best offer, 386-2564 after 5.

1963 PONTIAC SAFARI WAGON, good 283, new brakes, $250, 386-3987.

'71 VW SUPER BEETLE, GOOD condition, new engine, $1450. 477-3917.

66 CHEVELLE MALIBU, 2 door hardtop, $650 or best offer. 384-7349 after 5 pm.

1967 FIREBIRD
V8, 4 speed, over $1,800 invested, best offer over. 386-1725.

1976 FORD COMET, AUTOmatic, power steering, power brakes, $3700 firm. 474-2080.

75 VOLKSWAGEN, FUEL INjected model, new radials, $2500. 658-8264.

73 BUICK CENTURY, MUST sell, leaving country, $2200 OBO, 385-4066.

ONE OWNER
70 LTD Brougham, immaculate condition. 478-5968.

1975 FIREBIRD FORMULA, white on white, new paint, $5000. 383-5228.

72 CORTINA, 4-DOOR SEDAN, auto, radio, excellent condition. $925. 656-4269.

1970 MAVERICK, GOOD transmission, motor and tires. 478-6894.

1966 VW BUG, GOOD LITTLE car. Tested til February 1980. $700. 658-5687.

'69 TOYOTA CORONA, 4-DOOR standard, needs some work. Call 386-1619.

1970 SUNBEAM ALPINE, DUAL carbs, Michelin radials, asking $600. 477-0083.

BEAUTIFUL CLASSIC
1962 Thunderbird, original, 65,000 miles, $1700 or offers. 478-7104.

1976 CAPRI DELUXE 2300, 4 speed, 25,000 miles, $4100. 595-2970.

74 MONTE CARLO, LOADED, air, electric sunroof, Please call, 383-6659.

ORIGINAL 1964 BARRACUDA. Slant 6 automatic. Needs minor repairs. 479-4223.

64 STAN. CHEV, LOW MILEage, extras, $600 or offers. 592-4096.

63 PONTIAC, GOOD RUNNING condition, as is. Phone before 4 pm. 479-1028.

1972 MONACCO STATIONWAgon, excellent condition, $1250 firm. 652-9015.

1968 METEOR, 2 DOOR HARDtop, power steering, 302 V/8, $250. 656-4797.

77 HONDAMATIC, IMMACUlate. 75 Honda 4 speed hatchback, excellent. 388-5094.

150 CARS FOR SALE

Cornell GM

USED CARS YOU CAN EXPECT A GREAT DEAL FROM CORNELL

TOP QUALITY

STOCK NO. 5057B
72 CAMPMOBILE
VW, raised roof, fully-equipped, sleeps 4, light green, 4-spd, radio.
ONLY $5895

STOCK NO. 1607A
77 CAMARO
Silver, vinyl roof, V8, auto, PS, PB, excellent condition.
ONLY $5795

STOCK No. 5056A
77 FORD ¾ TON
Camper Special, white, V-8 auto, PS, PB, radio, dual tanks, 22,000 mi.
ONLY $6995

STOCK No. 5058A
78 CHEVY 4X4
Cheyenne ¾ ton, 4 spd, ps, pb, radio, siding back window, 2-tone paint, 5600 Klm.
ONLY $9695

STOCK NO. 5044B
77 MUSTANG II
Mach I, black, 27,000 mi., V8, 4-spd, radio with 8-track, PS, PB, console, bucket seats, excellent condition.
ONLY $5795

STOCK No. 310A
77 CELICA GT
Black, lift back, 5 spd, AM/FM tape.
ONLY $6355

STOCK NO. 5033C
72 FORD CAPRI
Brown, auto, radio, bucket seats, console, 53,000 mi., excellent condition.
ONLY $2495

STOCK No. 82510C
77 MONTE CARLO
Landau, blue, V/8, auto, ps, pb, radio, excellent condition.
ONLY $6995

STOCK No. 5054A
78 TRANS AM
Auto, V/8, ps, pb, radio, tape deck, 6,000 Klm. Factory decals.
ONLY $8995

Lots of Lower Priced Cars To Choose From Also 1979 and 1978 Used Corvettes In Stock

GMAC and BANK FINANCING AVAILABLE

Finlayson and Burnside
D-60681A 385-5777

'74 VEGA HATCHBACK, clean, A-1 condition. Lady driven. Asking $1,400. 384-3777.

1966 MUSTANG DELUXE, $2000 firm. Call 537-2701, Salt Spring Island.

MUST SELL 69 CAMARO, REbuilt 6 cylinder, best offer takes. 595-1020.

1965 PONTIAC, 6-CYLINDER standard, 65,000 miles, runs well. $500. 479-3906, evenings.

68 TOYOTA COROLLA 1200 2 door sedan, $300 or offer. 658-8349.

1973 DATSUN 610, 4 DOOR sedan, excellent shape, low mileage, $1900 or best offer. 388-6297.

1965 ROVER 2000, VERY GOOD condition, new paint, must sell. 592-9190.

'74 TOYOTA CELICA, RADIALS, good condition, $2200 or best offer. 474-1918.

1967, 4 DOOR CHEV IMPALA $1,200. P.B., P.S. (Don't call if looking for a junker). 2837 Wyndeatt.

67 PLYMOUTH FURY. EQUALizer trailer hitch, needs motor work, $200, 598-6090.

'57 FORD 2-DOOR SEDAN, stock and clean, $1400. Phone 743-2921 or 743-5812.

69 FIREBIRD, NEW TURBO 400, body and interior excellent. 477-7191.

1970 BUICK SKYLARK GS, 2-dr hardtop, loaded. $1400. 384-7191, 8-5.

1974 HONDA CIVIC HATCHback, 4-speed, one owner, 477-9665.

68 THUNDERBIRD, 4 DOOR Landeau, well maintained, 382-5675.

1964 RAMBLER GOOD RUNning condition, new tires $300. 598-5451.

'77 TRANSAM, BLACK WITH black velour interior, all options, $6800 firm. 656-6394.

76 ASPEN R/T, V8, LOW MILEage, excellent condition, $3800. 658-5377.

'71 DATSUN WAGON, GOOD condition except rough body. $700. 385-0602.

64 RAMBLER CLASSIC, 6 cylinder automatic, power steering, $475. 477-1981.

1970 PLYMOUTH, 4-DOOR sedan, as is, $150 or best offer, 385-0179.

72 FIAT 128 A, 2 DOOR, GOOD car, needs some work, asking $1000, 384-5073.

71 TOYOTA COROLLA COUPE, good shape and running condition. $1200 382-1924

OWNER GONE EAST, MUST sell 1969 Buick Electra, offers on $950. Phone 383-9325 after 5 pm.

'72 CELICA, EXCELLENT CONdition, 65,000 miles, standard transmission, $2150. 477-7755.

64 BEETLE, RELIABLE CITY car, good rubber, 8 track tape, $600. 385-0477.

'71 PINTO, MAGS, RADIO AD tapedeck, $1400 or best offer. Gas tank is modified, 386-9121.

77 HONDA HATCHBACK, 16,000 miles, 4-speed manual, extras, $3950 firm. 656-4907.

1971 VW 411 AUTOMATIC wagon, very good condition, $1600. 385-7208.

1972 CORTINA GT 2000, 4 DOOR, regular garage maintenance. Offers on $1050. 479-5766.

1975 VALIANT BROUGHAM, 2 door, excellent condition, $3750 388-9187.

'77 TOYOTA COROLLA, ASKING $3600 or best offer. 652-2159 any time.

'72 CELICA, RADIALS, GOOD condition, must sell, offers 383-0522.

150 CARS FOR SALE

Millstream CHEVROLET

TRANS AM
77 Firebird Trans Am, 6.6 litre V8, tilt wheel, power windows, AM radio, 8 track tape, Honeycomb wheels. Finished in black with red velour buckets. A Beauty. $7990

DODGE
77 Dodge Monaco, 4 door sedan, V8 automatic, power steering, power brakes, trunk release. Finished in blue. Ex-R.C.M.P. pursuit car. Bargain priced $2450

RABBIT
75 VW Rabbit, 2 door coupe, 4 cylinder, 4 speed. Finished in green with fawn trim. Needs a new hutch. $3350

VOLVO
74 Volvo 164E. Factory air, sunroof, power windows. Low mileage. Finished in bronze with gold velour trim. True luxury. $7680

CHEV VAN
78 Chev ½ ton short wheel base van, V8 automatic, tilt, cruise, mags, sunroof, custom pin striping. Finished in maroon. $9150

CHEV VAN
76 Chev ½ ton short wheel base, raised fiberglass top, full body glass, slidein camper equipment, 6 cylinder automatic. Low mileage. Finished in 2 tone green. $5750

CAMPER
76 Toyota pickup and Okanagan camper, 4 cylinder, 4 speed, radio. Exceptionally low mileage. Complete with camper with camper jacks, fridge, propane stove. Packaged price. $6150

OPEN
MON.—FRI.
8:30 a.m. — 9 p.m.
SAT. 9-6

Millstream Chevrolet Ltd.
1730 Island Highway
474-1211
Dealer Lic. D01384A

1965 FORD FALCON, AUTOmatic, six, runs good, tested till 1980, $250 or offer. 592-1502.

1967 CORTINA 1500 AUTOmatic, good second car, $395. 595-8872.

1978 HONDA AUTOMATIC hatchback, immaculate condition. Asking $4795. Call 652-4977.

1975 MINI 1000, 20,000 MILES, needs minor work, $1800. 385-3971.

1974 PONTIAC ASTRE WAGON, excellent condition, 39,000, just inspected. $1575. 388-9409.

67 COUNTRY SQUIRE, TESTed, new battery, windshield. Asking $800. 595-7892 or 382-5502.

1971 CORTINA 1600 GT, 52,000 miles, some rust, $1000 or best offer. 721-3342.

1968 DODGE DART, AIR, needs transmission work. Reasonable. 383-3482 after 5pm

75 PONTIAC ASTRE, 2 DOOR, automatic, 33,000 miles, $1500. 382-3251.

1971 COMET GT 302, 4 SPEED, good condition $2300. 479-7326 after 5, Mike.

1975 4 DOOR CHEVY MALIBU, 3800 miles, good condition, $2800 or best offer. 652-2307.

1976 VOLKSWAGEN RABBIT Deluxe, radio and radials, $3595. 656-2588.

69 DART SWINGER, 340, REbuilt engine only 2,000 miles. 383-9538.

'67 THUNDERBIRD, BODY AND running gear excellent, $1500. 592-2767.

'71 AUTOMATIC DATSUN, good condition, asking $975, 592-6535.

1974 BOBCAT, AUTOMATIC, excellent condition, must sell, $1900 or best offer. 478-9610.

COMPARE! THEN SEE THIS 1976 MGB sports car, $4800. 383-3128.

1977 TRANS AM, 400 V-8, GOOD condition, low mileage, $7500 388-7083.

1967 FORD COUNTRY SEDAN, all power, needs work, $150 386-6567.

1974 PONTIAC LEMANS, GOOD condition, needs paint, $2400. 384-3898 after 6 pm.

1972 CHRYSLER, 2-DOOR, V-8, high mileage but excellent condition. $1500. 592-6752 or 382-6940.

61 AUSTIN WESTMINSTER, new battery and tires, $450. 385-7274.

72 PLYMOUTH SATELLITE, good condition, low mileage, $2200. 387-3341, 388-5976.

1968 VOLKSWAGON, TESTED until November, rough shape, offers. 598-4198 after 6 pm.

72 VW SUPER BEETLE, 70,000 highway miles, A-1 condition, must sell, $1850. 658-8872 after 5 pm.

1970 CHEV 6, COMPLETELY rebuilt. Asking $450 or best offers. 642-3270 between 5-9 pm.

1973 FORD TORINO 302, 2-door, hardtop, 43,000 miles, excellent condition. 477-7384.

1965 MORRIS 1100, GOOD CONdition, radio, snow tires, 385-5487.

68 COUGAR, 58,000 ORIGINAL miles, excellent condition, $2700 or offers. 479-7995.

1973 FURY III TWO DOOR hard top, excellent condition. 477-2704.

71 CHEVY VEGA HATCHBACK, 53,000 miles, good condition, $1100 or best offer. 598-3659 evenings.

1967 FORD FALCON 6, GOOD running order. $600, offers. 656-5852.

'66 VALIANT, V-8, 273 AUTOmatic, 4-door, all white, power steering, 47,000 miles. Asking $800. 479-8358.

150 CARS FOR SALE

SUBURBAN MOTORS

THE HOME OF
LINCOLN CONTINENTAL AND MK V
MARQUIS, COUGAR XR7, ZEPHYR AND FORD TRUCKS

SUBURBAN!

Your Wagonmasters PRE-SPRING SAVINGS!

78 Marquis wagon. Air, trailer towing pkg., etc.
WAS $8695 NOW $7995
77 Colony Park, 9 passenger wagon. Loaded!
WAS $8995 NOW $8495
77 Cougar wagon. V8, A/T, P.S., P.B., radio.
WAS $4995 NOW $4695
76 Colony Park, 6 passenger. Loaded!
WAS $5695 NOW $5395
75 Chev. Impala wagon. V8, A/T, P.S., P.B., P.Windows, radio.
WAS $4895 NOW $3995
75 Ford Wagon. V8, A/T, P.S., P.B., radio.
NOW $3395
74 Ford wagon, V8, A/T, P.S., P.B., radio.
AS IS $1995
71 Meteor wagon, V8, A/T, P.S., P.B., radio.
AS IS $995

Douglas and Saanich Rd.
386-6131 DL00863A

Brian Holley MOTORS LTD.

SUBARU VOLVO

VICTORIA'S VOLVO CENTRE
Offers the Following Selection of

PRE-OWNED VOLVOS

75 245 auto. Wagon. Air con., p.s., p.b., custom rack, AM/FM stereo, new Michelins, quartz lites, burgandy. $5,695
74 164 6 cyl. Luxury Sedan. Air, sunroof, leather, automatic. Attractively finished in burgandy over black. $5,695
72 145 wagon. 4 spd. 1-owner automobile. Excellent service history. Low miles. $3995
71 164 6 cyl. auto., p.s., p.b., with leather. Dark red maroon. $3,295

OTHERS

77 SUBARU GF hardtp. 5 Spd. 1-owner car in excellent condition. $4695
75 VW RABBIT 2 dr., AM-FM Stereo $3995
75 COURIER PU, sunroof, split window, extremely clean. $2,495
74 VW Beetle, 40,000 miles, super clean $2895
72 MAZDA 808 auto., 4 dr., new paint. Super clean. $1,695
72 VW Westfalia pop-top, low miles, Super clean. $4,995

Sales Dept.
Open 9-9 Mon.-Fri.
9-5 Sat.

BRIAN HOLLEY
Motors Ltd.
3319 DOUGLAS
Between Woodward's and Woolco
DL00903A 384-1161

1957 FORD 4-DOOR SEDAN, V8 automatic, $500 or offers, 382-9456.

1973 AMBASSADOR STATION wagon, V-8 automatic, good condition, $1595. 477-8035.

75 DATSUN 710, LOW MILEAGE. Must sell, $3400. 477-7333 after 6 pm.

1973 CORTINA, 4 DOOR, 47,000 miles, very good condition. 658-8162.

63 ACADIAN, EXCELLENT body, good running order, $350. 385-9141 after 6 pm.

65 NOVA, TESTED END OF DEcember, good shape, $400. 479-9425.

56 CHEV
2 door hardtop, excellent condition, $2600. 474-1925

150 CARS FOR SALE

THREE POINT DATSUN

DATSUNS

78 F10 WAGON $4795
78 B210 4-DR., A/T $4995
78 510 2-DR., 4-SP. $5140
78 510 4-DR., A/T $5510
78 DELUXE CAB and CANOPY, LOADED! $6195
78 200 SX 5-SPD. $6295
77 710 2-DR., A/T $4495
77 DELUXE CAB $4795
77 200 SX 5-SPD. $4995
75 B210 4-DR. $2995
75 710 4-DR., 4-SP. $3895
75 PICKUP $3995
73 510 WAGON $2995
71 510 2-DR. $1395

MAZDAS

78 GLC 5-DOOR $4395
76 808 2-DOOR $2995

DOMESTICS

74 AMC MATADOR $3195
74 DODGE MONACO $3495
73 DODGE DART $2995
73 CENTURY WAGON $3995
71 MERC MARQUIS $2295
71 FARGO Truck Must Be Seen! $2995

Government at Hillside
385-6737
DL00740A

De Pape

MERCEDES

78 300D, 5-cyl. diesel, air, stereo, sun roof, cruise control, auto, p. windows, ps, pb, 9000 mi. balance of factory warranty to 24,000 mi. Buy it and Keep it for the rest of your life!

MERCEDES

73 450 SE 4-dr., air, stereo, p. windows, cruise control. Extremely well cared for.

CADILLAC

76 Coupe deVille, fully powered with all luxury options, including air and stereo. Beautiful local car with 17,000 mi.

LINCOLN

78 Mark V, all power options plus air and stereo. Very elegant with the optional carriage top. Only 4200 miles with balance of full factory warranty to Dec. 79. Love it!

79 MAZDA RX7 Sharp! Sharp!
78 CORVETTE L82 air
73 AUDI FOX — Economy
78 LeBARON Air Loaded
74 TORINO Offers! Offers!
74 MAZDA SW Turkey-cheap!
74 COURIER Offers! Offers!
76 TR7 Offers! Offers!
72 KARMANN GHIA 30,000 mi.
75 CAMERO Black & Beautiful.

Open 8:30-5:30 Closed Sat.
DePAPE MOTORS LTD.
Indoors at 779 Pandora
384-8035 D-00264A

PETER POLLEN FORD

USED CARS

78 PONTIAC G.P. $6995
77 VOLARE Sedan $4495
75 HONDA $2895
74 TORINO S.W. $2495
70 PONTIAC $1495
67 CUTLASS $895

USED TRUCKS

76 FORD ¾ Ton $6495
75 FORD ¾ ton $5795
74 DODGE walk-in $4995
73 DODGE ½ ton $2195
71 DATSUN $1995

7 DAY MONEY BACK GUARANTEE

384-1144
Downtown
YATES & COOK
Dealer No. D745A

1975 HONDA CIVIC, 4 SPEED, full sun roof, radials with new mag wheels, tape deck. Phone 748-4526.

1976 HONDA HATCHBACK, 4-speed, 33,000 miles, excellent condition, open to offers, 592-1643.

1968 RED DELUXE CALAXIE, 2 door Ford, condition good, $600 or best offer, before 5, 595-4669, after 5, 382-1807

71 DATSUN, 4 DOOR SEDAN automatic, snow tires, past vehicle inspection to 1980. Offer. 382-3832 after 5.

1972 CORTINA L2000, 2-DOOR, new paint, excellent running order, just tested, asking $1400. 382-8627.

1974 GOLD SUN BUG, ONLY 34,000 miles, new muffler and radial tires. Excellent condition. 598-8153 after 6pm

SQUEAKY CLEAN
Shiny red 76 Honda 4 speed, radio, 2 new tires, beautiful condition, best offer over $2800. 595-7093.

150 CARS FOR SALE

REG. MIDGLEY
AMC Jeep FIAT

WAGONS!

'72 Hornet wagon, 6 cyl, auto, "air cond". One owner $2995

'74 Hornet wagon, 6 cyl., auto, radio. One owner $3695

'76 Dodge Cor., wagon, V8, AT, PS, PB. Radio. Clean $4495

'76 Mercury MX wagon, V8, AT, PS, PB, radio. Clean $4495

'76 Ford cust. wagon, V8, AT, PS, PB. Radio. Clean $4495

CAMPERS!

75 DODGE TIOGA Mohom. A beautiful unit and priced right! $12,900

'77 GMC-BENDIX MOHOM 20' Demo, in new condition. Save hundreds of dollars! $16,900

REG MIDGLEY MOTORS LTD.
"Since 1964"
736 Cloverdale 385-8756
DL00276A

WILLE
Dodge • Chrysler

VICTORIA'S NEW CHRYSLER DODGE DEALER

NEW STOCK ARRIVING DAILY
We Need Your Trades
GOOD SELECTION NEW AND USED

78 Chrysler New Yorker 2-dr. ht. loaded $8995
77 Cordoba $5895
77 Aspen $4795
76 Arrow $3195
76 Plymouth SW $4295
76 Dodge Monaco s/w $4995
75 Ford Custom hdt. $3295
75 Plymouth Duster hdt. $3295
73 Chrysler Newport 4-dr. $3495
71 Dodge Polara $1695
70 Dodge Dart 4-dr. $1995
70 Chrysler 300 2-dr $1595
63 Dodge 4-dr. $ 695

3200 Douglas at Cloverdale
382-2313
OPEN 9 'TIL 6 P.M.
DLR-00840A

PACIFIC mazda PEUGEOT

76 Mazda Cosmo Sports Coupe, 5 speed. Silver with burgundy velour interior, AM/FM tape. Still under warranty, with only 11,000 miles! $5995

75 Dodge Dart sedan. Slant 6, automatic. Immaculate condition! $3595

74 Datsun B210, automatic with radio. Clean, low mileage car! $2995

73 Dodge Charger, S.E. 400 Magnum engine, bucket seats, console, etc. $3395

72 Mercury Comet, 2 door sedan. V8, automatic, power steering. $2395

7 DAY MONEY BACK GUARANTEE

385-1451 DL02073A
Blanshard & Johnson

EMPRESS
PONTIAC BUICK GMC

MANY OF OUR VEHICLES HAVE A CROWN SEAL, 1 YR., WARRANTY ON THE POWER TRAIN! CHECK OVER THESE SELECTED UNITS - FOR YOUR OWN PEACE OF MIND!

FORD $5595
4dr. $6395
dr. $2695
$4495
P.U. $1895

OPEN
Mon.-Thurs. 9-9
Fri.-Sat. 9-6
2867 Douglas at Topaz
382-7121 D.L. D01227A

'70 SUNBEAM ALPINE GT, RECENT paint, good interior, just tested, $800 or best offer. 656-6394.

'66 CORTINA, 50,000 ORIGINAL miles, 2 new snow tires, recent brake job, tune-up, lub and oil. $500 firm. 598-4984.

150 CARS FOR SALE

SWIFTSURE MOTORS 382-8811

Saturday Feb. 24th Specials

76 CAPRICE S/W
9 pass. air. p.w. cruise etc.
74 DATSUN 260Z
2+2 4 spd., sporty and clean
70 LINCOLN MK III
Loaded. Only 59,000 miles
Any of the above ONLY $4995.00

OTHER UNITS FOR SALE
1975 Comet 4 dr., auto, air
1976 Datsun B210, 4 spd.
1973 Cuda 340 auto
1972 Toronado, loaded
1972 Datsun 1200 auto
1970 Mustang 302
1969 Cortina auto
1967 Mustang auto
1973 Gremlin 3 spd., 6 cyl
1974 Datsun pickup 4 spd.
1973 Toyota pickup auto
MON. TO FRI., 9-8 P.M.
SAT., 9-5 P.M.
3388 DOUGLAS ST.
382-8811 DL5001

PLIMLEY

BRITISH LEYLAND
1010 Yates
382-9121

'79 MINIS $3889

78 HONDA ACCORD, blue, AM/FM radio $6295

78 FIREBIRD, white, AT console, bucket seats, radio $6995

77 TRIUMPH TR7, green, sunroof, AM-FM radio. Extremely low mileage $6770

77 SUBARU, gold, FWD, 5 spd., AM-FM radio $4995

Dealer Licence 592

Honda CAR CENTRE
YATES AT QUADRA

79 HONDAS ON SALE FRIDAY SATURDAY FEB. 23-24

Come and See Why The Honda Car Centre Has Sold More Hondas Than Anyone on Vancouver Island

PREMIUM USED CARS
77 Toyota H.B. SR5
77 Honda Accord
77 Honda Hatchback
75 Toyota 2 door
76 Chevette H.B.
69 Cortina
Yates at Quadra 386-6707
DL 0846A

P.M

PAINTER MOTORS LTD.
76 Camaro V-8 auto, buckets
74 Dart 2 dr ht, vinyl, auto
Cougar V-8 auto, PS, PB
69 Jeep V-6 auto 4x4
72 Skylark, 4 dr hdt ps pb
72 Ford Boogie van, sunrf mags
71 Cutlass 2 dr hdt bkts mags.
60 Impala 4 dr ht stock & sharp.
72 Firebird, 350 auto.
71 Chrysler, PW, air, 4 dr, ht
72 Courier PU, 4 spd.
68 Ranger PU, auto, new mtr.
71 Demon, slant 6 auto

WEEKEND SPECIALS

77 Vega auto one owner
73 Audi 2 dr auto $1995
73 Impalla $1995
72 Firebird V-8 auto $3195

A FAIR OFFER IS NEVER TURNED DOWN
"Try It — We Like It!"
BANK FINANCING OAC
3005 Douglas St. 388-6196
After Hours 478-0790

PALM MOTORS

SAVE SAVE

64 Merc ½ ton $752
64 Rambler SW $201
69 Ford LTD $1049
71 Gremlin $878
71 Cricket $937
72 Ambassador at $1225
72 Merc SW $1439
72 Pontiac at $1646
72 Pinto HB $1099
73 Buick at $2231
Comet at $2847
74 Toyota SW $2387
75 Plymouth SW $2884
75 Ford SR $4396

INSTANT "NO-RED-TAPE" CREDIT
3342 Oak St.
Between Douglas and Blanshard off Cloverdale
D00641A 386-8385

STOP MOTORS LTD

2524 Douglas
SPECIAL
1970 Toyota Wagon — $495

78 Fairmont, auto $5295
77 Dodge, 4x4 $7895
76 Toyota, 2-dr. $3395
75 Honda H.B. auto $3295
71 Sport Fury $1295
65 Chev, Bel Air $ 695

Great Selection of Domestic Pickups
BANK FINANCING O.A.C.
LEASE ALL MAKES
MON. - FRI. 9-7, SAT. 9-6
383-3635 D-02184A 383-8931

65 ROVER 2000. RUNNING CONdition. Offers: 477-8365

150 CARS FOR SALE

P.M

Painter Motors Ltd.
77 Datsun F-10, 5 spd., sun roof
75 Duster 4 spd. buckets, stereo
73 Mach 1, 351 rebuilt mtr
73 F100 PU 302, PS, PB
72 Firenza, 4 spd, radio
71 VW bug, 4 spd, radio
70 Duster, 6 cyl auto, mags

SPECIALS
74 MGB Conv't, 4spd., radio - must be driven to be appreciated— $3495
71 DATSUN 240Z mags, radial tires, runs great! $3295
TRADES WELCOME

BANK FINANCING
1513 Quadra at Pandora
D-0346A 385-0122

B. MADSEN MOTORS LTD.

76 CHEVY NOVA 2 dr. HB, 6 cyl. auto., P.S., P.B., radio.

76 ASPEN 2 dr. sdn., V8 auto., P.S., P.B., radio, air conditioned.

72 MAVERICK 4 dr. sdn., 6 cyl. auto. Radio.

72 FIAT auto. Radio $895

70 MAZDA 2 dr. sdn. Radio, Standard. $995

74 Toyota Corolla, stnd. $2195

For more information, please call Len at 478-5011.

ALSO A GOOD SELECTION OF TRUCKS AND VANS
D00569A

capital city auto

1978 B.M.W. demonstrator. Clearance $1870 below 1975 list price.

USED CARS
1978 TOYOTA CELICA GT, 5 spd. Gold 9000 km only $6995
1976 TR7, Black, 21,000 mi. $5495
1976 BMW 2002 Blue metallic, 27,000 mi. $7595
1975 AUSTIN MINI 1000. Yellow — 14,000 miles only. Radio AM/FM, studded mounted snows $2495
1972 MUSTANG convert., powder blue. A Collectors item. $3,795
1750 GOVERNMENT ST.
386-7508 DL5066

YATES AUTO

CLEARANCE
2-77 MARK Vs
Fully Loaded
Your Choice $13,500
BANK FINANCING OAC

YATES AUTO SALES LTD.
950 Yates D-01610A 388-7722

Sidney Car Mart

WHERE YOU GET QUALITY AT A DISCOUNT

78 Caprice Classic 4 dr.; 78 Zephyr 4 dr.; 78 Datsun 510; 78 Honda Accord; 78 Cordoba; 78 Grand Prix; 77 LeMans 2 dr.; 77 Aspen 2 dr.; 77 Arrow; 77 Honda Civic; 76 Acadian; 76 Blazer; 75 Volvo; 75 Monarch 4 dr.; 75 Astre; 74 Chev Suburban; 74 Malibu 4 dr.; 73 Pinto wgn; 71 Toyota; 60 Mercedes 220 S; 58 Edsel.

TRUCKS
78 Dodge Maxi Van; 78 Chev ½ ton; 78 Courier LB; 77 Ford ½ ton; 76 Ford XLT; 74 Toyota LB; 74 Camper for imported truck.
9757 5th St. D01159A 656-2432

EXCEPTIONAL FAMILY CAR

1979 Chevrolet Impala, 4 door sedan, 3400 KM, 2 tone silver with Carmine cloth interior trim, automatic, power steering, power brakes, 305 C.I.D. V8, AM radio, tinted windshield and more. For a personalized customer service contact Russ Morrison at Millstream Chevrolet Ltd., 474-1211 or Res. 478-1423. D01384A.

79 Malibu Classic

4 door sedan, 305 C.I.D. V8 automatic, power steering, power brakes, deluxe belts, 50/50 bench seat, cloth trim, tinted glass, side mouldings, pulse wipers, rear defroster, tilt wheel and much much more. Finished in pastel blue with medium blue trim. 3,000 KM. Call Larry Kuffler at Millstream Chevrolet Ltd., 474-1211 or Res. 478-7177. D01384A.

1974 GRAN TORINO STATION wagon, top condition, $1695. 1974 Oldsmobile, 2-door, $2695. 1964 Ford Econoline, fully camperized, one owner, only 40,000 miles, $1395. 1969 Buick Skylark, 2-door hardtop, needs some motor work, $695. 15 other cars priced from $395 to $895. No reasonable offer refused. Super Motors, 2538 Government St, 385-0031, after hours phone 382-1559. DL00094A

SPECIAL

69 Buick GS, auto, ps, pb, tilt wheel, p. windows and seats. This week only $1395.

E&K MOTORS LTD. 383-6231

642 Burnside E. D02071A

MID-SIZE

74 BUICK REGAL, 2 door, white with dark red velour interior. Only 52,000 miles, and in first class condition. Asking $4295 and open to offers! Please ask for ALAN SHEARNE Personally, at Empress Pontiac Buick GMC Ltd., 382-7121. DL01227A.

77 VEGA— AS NEW

2 dr coupe, 4 cyl auto. This is a one-owner vehicle and has only 16,000 mi. Priced to sell this weekend. $2795. PAINTER MOTORS LTD., 3005 Douglas St., 388-6196. After hours: 478-0790. D-0346B.

57 CHEVY

2-dr. ht. Belair, 6 cyl, 3 spd. std., excellent body and interior. $2495.

E&K MOTORS LTD. 383-6231

642 Burnside E. D02071A

ONLY 13,000 MILES
1977 Buick Century, 4-door sedan, V8 automatic, radio, power steering and brakes. Color beige with matching interior. This one-owner showroom condition car is another exclusive with Charlie Peterson at Empress Pontiac Buick GMC Ltd., 382-7121, or Res. 592-0468. D01227A.

SPORTS COUPE
1972 Sunbeam Alpine GT, 2-door, auto, sporty wood dash with all gauges, radio, very ecomical, dependable and fun to drive. New tires, beautiful interior, no rust but paint faded. Expanding family necessitates sale. $900 or ? 598-2706.

1967 CORTINA, EXCELLENT condition, $650 or best offer. Phone Bob at 383-4925.

1966 PONTIAC GRAND PARISIENNE, excellent mechanical condition, $300. 383-9932.

1971 GTO JUDGE, 455, TURBO 400, 12 bolt posi, mags, good shape. 598-6130.

150 CARS FOR SALE

78 HONDA ACCORD

Silver Metallic, in 'as new' condition, with only 3,000 miles. Will take a trade. For more information, call LEA WALLE, at Empress Pontiac Buick GMC Ltd., 382-7121 or res., 477-2740. DL01227A.

PRICE REDUCED $200
For 1 week only previously advertised at $2950 now only $2750. 74 Pontiac Grand Am, power steering, power brakes, power windows, bucket seats, radio, etc. Come and see it at Fort Street Shell corner of Fort and Foul Bay or phone 477-8277 after 3:30 pm.

I NEED MORE NEW CAR DEALS TO STAY #1. ALL TRADES WELCOME. SEE "LAMMY" AT METRO HONDA, BEFORE YOU BUY YOUR NEXT SMALL CAR. 388-6921 DL01627A.

DODGE CHARGER
1974 two door coupe, V-8, 3-speed automatic, power steering, power brakes, wide low profile tires on deep chrome rims, bronze metallic paint with white vinyl roof. A great buy at $3495 or nearest offer. Contact Len at business 382-6122 or after 6 384-1951.

EXTRA GOOD VALUE

1975 Datsun 710 stationwagon. Excellent condition in and out, small trade considered, $3000 firm. 383-5268.

SILVER 1977 FIREBIRD, Excellent shape, new tires, just tuned, touch of blue pinstripping, 400 hp, 3 speed auto, ps, pb, immaculate interior, terrific machine, getting married so must sell. 386-2409 or 382-8432, after 4:30.

1974 CUTLASS SUPREME, 4 door sedan, V8 automatic, power steering, power brakes, tilt steering, Christmas Green with green interior. $3250. 385-0031, after hours 592-3540. Super Motors Ltd., 2538 Government St. D00094A

1979 Ford Thunderbird, V8 auto., ps, pb, pw, air, radial tires, burgandy exterior with matching velour interior. 300 KLM. $9975. Replacement cost $10,700. GARDEN CITY AUTO SALES LTD. 2978 Douglas St. 382-9111. D-01319A.

'69 BUICK ELECTRA

4-door hard top, all power, excellent condition throughout, must be seen to be appreciated. All reasonable offers considered, 477-6175.

1976 VOLVO GL

Less than $10,000. 1979 replacement cost, $14,500. Fully equipped, sunroof, a-c, 24,000 miles, best offers. Call 598-7552 after 6:30 pm.

68 CHEV BELAIR
Local 4 door sedan, original body and paint, 307 V/8, power steering, power brakes, automatic, near new tires, tested, 58,000 miles. $1250 or best offer. 385-7329 after 5 pm.

69 BUICK LESABRE
2 door hard-top, 350 cu in, vinyl roof, good paint, interior, CB radio, radial tires, excellent shape, must be seen to be appreciated. Asking $1550, or try your offer. Phone 479-0866.

1967 CHRYSLER NEW Yorker, white/black vinyl roof, fully loaded. Air shocks, regular maintenance and replacements. Details available. Radial tires, center console shift. 652-2039 after 3pm

1969 DODGE CORONET, 440, 340, shift kit, headers, 4-barrel, posi, dual point, mags, valve covers, M50 Super Sports, custom black tucked naugahwide interior, more, must sell. $3900, offers. 479-9868.

76 TORINO WAGON

Gran Torino, V8, auto, power steering, power brakes, 32,000 miles, very clean lease car, $4495. 383-6582 days, 385-0592 evenings.

BODYMAN'S SPECIAL

71 Valiant, 6 cylinder, automatic, sedan. Runs well. $695. Pacific Mazda Peugeot, 385-1451. DL02073A.

68 PONTIAC PARISIENNE wagon, excellent condition, power steering, power brakes, positraction, new tires, brakes and exhaust, tested until Jan. 1980, asking $1000. 477-3719.

1975 JAG XJ12, FULLY-equipped, factory air, AM-FM, 8-track. Not for everyone. Serious enquiries only. Safeguard Motors, DL00613A, Vancouver, 873-5221.

1976 DELUXE STANDARD Mazda 808 1600, lady driver, 10,400 miles, mint condition, warranty, $3200. Will consider reasonable offer. Please call evenings 383-8220.

1969 METEOR, 2 DOOR HARDtop, power steering, power brakes, recent brake work, alternator, battery. Tested till Sept 79. Needs some engine work. $350. Call after 7, 652-1525.

1965 CHEV IMPALA, 327 OVERhauled engine, 4 barrell, Muncie transmission, Pro-trac tires, headers, brand new exhaust, needs paint and some work. $2000. 384-3447.

64 OLDS STARFIRE, 2 DOOR hardtop, power steering, power brakes, automatic, tilt steering wheel, cruise control, bucket seats, fair condition, offers. 478-2060.

ESTATE VEHICLE, 1973 PONtiac Catalina, 2 door hardtop, V8 automatic, air conditioning, only 37,000 miles, immaculate throughout, asking $3195, 477-8548.

1978 TOYOTA CORONA 4 DOOR wagon, automatic, power steering, power brakes, low mileage. Phone between 4:30-7 pm. or all day weekends. 3600 Saanich Rd. (at Vernon) 382-7543.

70 AUSTIN AMERICA, 1300 CC, 4 speed, automatic, roof rack, crash pan, roll bar, radials, winter tires and wheels, 18,000 miles on rebuilt eng. and trans. 35 M.P.G., $1000. 383-0141.

MUST SELL: 78 GRANADA Ghia, 4-door, loaded, ps, pb, fm-s tape, air, cruise, all power, newly serviced. $10,400 new, offers to $6875. 388-6275 pager 915 anytime.

DAMAGED '72 PLYMOUTH Station Wagon, 360 V8 automatic, new studded snow tires, good machinery. Right front fender and front damaged. For parts or whole. First $250. 743-5005.

WHOLESALE CLEARANCE
1974 Datsun B210, 4 speed $785; 1976 Pontiac Acadian $1285. 384-1721, 592-3121, Sports and Classic Cars, 640 Hillside. D00244A.

15,000 MILES
Call 652-4711 for low mileage, 1977 Chrysler Cordoba. Maroon with vinyl top and velour interior, cruise control, air conditioning, power pack EC. $6500.

1956 CHEV FOUR DOOR sedan, Belair, good running condition, good tires, no body rust, work has been done on engine, best offer. To view 1529 Mt. Douglas Cross Road.

1968 DODGE POLARA 4 DOOR 318 station wagon. Automatic transmission, carburater and distributer just overhalled. Excellent inside and out, $1000. 386-3879.

LIMOUSINE
'68 Cadillac, excellent condition, rebuilt engine and transmission, new tires, $3800 firm. 479-1168.

76 MONTEGO MX BROUGHAM, power steering, power brakes, cruise control. Must be seen, $5800. Call after 6, 381-5527 or 384-9007.

'76 COUGAR XR-7, AIR CONDItioning, cruise, 400 ci, V8, 48,000 miles, excellent condition. 477-0016, # 202-2790 Cedar Hill.

'65 BEAUMONT, 2-DOOR hardtop, Sports Deluxe, 350 horsepower, new tires, tested. $1750. 479-0135.

1963 AUSTIN CAMBRIDGE, government inspected until February 1980, major work completed, $400. 595-6153.

150 CARS FOR SALE

Speedway
MOTORS LTD
VOLKSWAGEN
PORSCHE
AUDI

Vancouver Island's LEADING VW, Porsche Audi 5000 DEALERSHIP

78 Buick Estate wagon
78 Fairmont wagon
78 VW get away
78 Toyota SR5
78 Mustang auto
78 Audi 5000 loaded
77 Cadillac Sevielle
77 Ford pickup, canopy
75 MGB
75 VW Rabbit auto
75 Jeep Cheroke, 4x4
75 Valiant, 4 door
75 Toyota pickup
74 GTO 4 speed
74 Datsun 260Z
74 Beetle
73 BMW Barvariam
73 VW 412 wagon
73 Superior motorhome
72 GMC motorhome
71 Olds Vista Cruiser
70 Ford ¾ pickup
70 Pontiac
69 Ford pickup

We started the whole darn thing

DOWNTOWN at SPEEDWAY
VOLKSWAGEN
PORSCHE AUDI
971 YATES STREET at VANCOUVER

Dealer Licence No. D-00486

385-2415

MUST SELL, 1966 ISUZU BELlett (same as Toyota Deluxe), tested, economical 4 cylinder, good running order. $250 or offers. 384-2166

COLLECTORS
1957 CADILLAC
$5000 OBO. For information call 477-6790 Feb 24 or 25.

1978 PACE CAR LTD. EDITION M-21 4 speed, L-82 V8. Gymicana suspension. Never driven. $30,000 firm. Phone 749-3515.

1972 FIAT 128, REBUILT motor, new alternator, brakes and exhaust system. Tested. $1200 firm. 478-6119

FIAT 1970 124S, 35 PLUS MPG, 33,000 miles, must sell, $900 or best offer takes. After 5, 388-9827.

1972 TOYOTA COROLLA 2-door, very good condition, about 60,000 miles, $1500 o b o. 382-6362 4-6 pm only.

70 BUICK LESABRE, 2 DOOR hard-top, 350 auto, all power, radio, rear defogger, body fair, $950 or offers, 479-2835.

'77 HONDA CIVIC, 4-SPEED, hatchback, good condition, undercoat, just tested, radio, 23,000 miles. 477-1070.

1972 PONTIAC LEMANS, 4 door hardtop, p.s, p.b, p.w, 1 owner, loaded. $400 repairs done, $1800 cash. 478-8525 after 5:30.

FAMILY CAR, 1969 MARQUIS. Rebuilt engine, good runner, easy on gas. Offers around $700. 477-7003.

FIRST $1475 TAKES 1975 FORD Torino, 9,000 miles on engine rebuild. Good running condition. 384-9046 or 386-7895.

66 BUICK LE SABRE, 375 motor, auto, power steering, power brakes, only 47,000 original miles. Phone 477-7090 evenings.

1 OWNER, 1971 510 DATSUN stationwagon, new clutch, brakes, battery, radiator, tune-up. 385-7159.

76 TR7 CUSTOM ENGINE AND sound system, excellent condition. '66 Olds Toronado, excellent condition. 537-9850.

1951 DESOTO 4 DOOR SEDAN, looks good, runs good, asking $2600. Will consider trade on small car or pickup. 382-8462.

1972 AUSTIN MARINA, 2-DOOR, 57,000 miles, clean, resent work, excellent condition, $1000. 595-8964.

ESTATE SALE. 1976 DODGE Aspen 4 door Sedan, lady driven, offers to $3300. Phone 652-2832 after 6 pm.

1967 COUGAR, V8 AUTOMATIC, power steering, power brakes. One Owner. Excellent condition. Asking price $2,695. 592-7239.

SACRIFICE EXCEPTIONAL 1965 Mercury 2 door hard top, was $1200, low mileage, 350 motor, tested, $850. 477-9216.

74 MINI, TESTED, RECENT factory work on Cooper engine, 4 snow tires, best offer or trade for bigger car. 388-4380.

1962 CHEVY II, MAGS, BUCKets, new clutch, needs brake work. Best offer. Bill, after 6 p.m. 479-2369.

'65 GMC VAN, REBUILT 283, standard trans, mags, panelled and carpeted. $2000 or best offer. 478-4216.

1972 CHEVY NOVA, NEW paint, new 350 motor, new trans, and lots of extras. Asking $2500. 385-0230.

1969 CADILLAC ELDORADO, loaded. Black leather interior $3000, trades considered. 384-2889 after 5.

1970 CHEV NOVA 4 DOOR, 6 cylinder, runs good, best offer. Can be seen at 725 Vancouver Street.

1977 MAZDA GLC, RADIO, snow tires, 14,000 miles, excellent condition. $3500 or offers. 477-6396

1974 TOYOTA CELICA, AS NEW condition, 22,000 miles, am/fm, vinyl top, automatic, $3600. 595-1142.

1976 CHEVETTE RALLY 1.6, low mileage, includes Rally package, radials. $3,450. 477-2517.

1977 CAMERO RALLEY

Sport LT. Excellent condition, fully loaded. Must sell, all offers considered. Phone 595-3227.

1976 PINTO STATIONWAGON, radio, standard, 33,000 miles, power steering and brakes, $2300. 595-7445 or 746-7284 after 5.

66 RAMBLER CLASSIC WAGON, $800. New paint, tested, would consider as part trade a small tested automatic, 385-2588.

68 TRIUMPH GT6, PARTS OR trade. New paint, good body, Michelin X radials, ET mags, high back seats. 721-3727.

67 LTD, 390, AUTO, 4-DOOR, hardtop, 70,000 miles, good condition, new brakes, any reasonable offers considered. 477-2883.

1976 VOLVO WAGON, OVERdrive, power steering, power brakes, extras, 32,000 miles. 592-0108.

1968 BLACK CUSTOM BAHA Bug, just tested, 1500 cc, header, 10x15 tires, tow bar, excellent condition. $950. 479-7964

71 CONVERTIBLE VW, ONE owner, meticulously maintained. An enjoyable investment, 642-3678.

67 CHEV, V8 AUTOMATIC, 4 door sedan, runs great, $300 or best offer. 771 Station Rd in Langford

65 FORD LTD V8, AUTOMATIC, power steering, power brakes, power windows, good condition, $600 or best offer, 385-6368.

150 CARS FOR SALE

METRO HONDA

Vancouver Islands LEADING HONDA DEALER!

NEW '79 HONDAS!

Available for Immediate Delivery

METRO HONDAS! Proven low cost quality, and unmatched values!

★ Full Service Facilities
★ One of the Largest Parts Inventories in B.C.!

100% Bank Financing, O.A.C. 13% Per Annum

OPEN 8 A.M.-9 P.M.
SAT., 8 A.M.-6 P.M.

Next to the ARENA
388-6921
2151 Blanshard
D1627A

METRO HONDA

1975 FIAT 128 EXCELLENT condition, 38,000 miles, must be seen, $2200 or best offer, 592-0417.

TRANSPORTATION SPECIAL. 69 Mercury 2 dr. HT. $495. Saunders Sales and Service Ltd., Colwood. 474-2211. D01508A.

76 CORDOBA, EXCELLENT condition, V-8, automatic, power steering, power brakes, power windows, air conditioning, radio, 8-track, $5195. 595-8081, 642-4441.

LOOKING FOR COMFORT? Must sell beautiful 1975 Mercury Cougar XR7. 351 V8, air conditioner, plush upholstery and other extras. Excellent condition; must be seen. Best offer takes. Call 385-9276 or 652-1052.

1967 FORD FUTURA, V-8, 4-door, automatic, 51,000 miles, new transmission, tires and battery. Good shape. 592-6764.

1974 CHEVY NOVA, 4 DOOR, 1 owner, 6 automatic, low mileage, ideal family car. $3000 firm, 478-3022.

1971 MAZDA R100, MAGS, RADials, good paint, good interior, $1000 or best offer, Phone 478-1638.

72 COUGAR, 351 CLEVELAND, mechanically sound, excellent appearance, $2500. 386-3808, 964 Falmouth Road.

MUST SELL, LADYS' CAR, 1972 Vega hatchback, tested, automatic, good condition plus radio, 44,000 miles, only $1050. 385-8424.

1966 CHEVELLE SS, 350 TURBO 400. 12 bolt rear end with 488 gears. Much more. $2000 firm. 381-5068

64 VOLKS BUG, 12,000 MILE RE-conditioned motor. Requires body work. $300 or nearest offer. 383-3551.

1970 VOLVO, 4-DOOR, REBUILT engine, excellent condition, $2,000. Call between 5-7 weekends, 656-4731.

77 SPECIAL EDITION CELICA GT, all options, lady driven, only 7200 miles. 595-2173. $6500 offers.

1975 CORDOBA
Excellent condition, loaded with options, will take older trade. 478-4706.

1974 MUSTANG MACH 1, Cleveland engine, full factory option, one of a kind. Larry 658-5652 evenings.

LUXURY-PERFORMANCE
71 Volvo, 142E, 2 door, fuel injection, overdrive, good shape, $2295. 652-1662.

ESTATE CAR — 1966 DODGE Polara 440 by Auction Tues., Feb. 27, 1 P.M. Lunds, 926 Fort, 386-3308.

SHOWROOM BRONCO RANGer, loaded, low miles. Phone 381-5020 or 384-8038, ask for John.

1954 CHEV, GOOD CONDITION, tested, original paint. 1959 Carman Ghia, $395. 479-1776.

1975 ASTRA STATION WAGON, perfect condition, roof rack, standard, 25,000 miles, $2100. 478-7449.

1977 DATSUN 710, 4-DOOR, 4-speed, only 11,000 miles, one owner, immaculate condition, $4500. 479-4597.

'77 SUBARU GF 5 SPEED, front wheel drive, 16,000 miles, AM/FM tape deck. Offers to $4500. 479-8745.

67 MUSTANG 6, AUTO, NEW exhaust, brakes, tires, safety tested, good condition. $1350. 592-3698.

MARK IV
Fully-loaded '74 Lincoln, low mileage in excellent condition. $6500. 477-7052.

1972 CADILLAC, 4-DOOR sedan deVille, full power and air conditioning. A-1 shape. $4000 Open to offers. 478-1751 or 478-8774.

68 CORTINA, GOOD MECHANICAL condition, needs paint, 7000 miles on rebuilt engine, $700 598-6256.

64 CHEVELLE 4 DOOR SEDAN, 327 4 speed standard floor shift, excellent condition, just tested, $750. 477-9274.

OLDIE BUT GOODIE 1966 Fairlane 500 two door hard top fastback, looks and runs good. $500 or offers. 598-4783.

1975 FIAT 128, 20,000 MILES exceptional car. Light green with black interior. $2495 firm. 598-2153.

68 BUG, TOTALLY REBUILT and customized, receipts for all work done, $1500 or closest offer 382-5772.

1974 OLDS, OMEGA HATCHback, power steering, radio, radials, 6 cylinder automatic. Must sell. $2500, offers. 479-9868.

72 VW BUG, TESTED JAN. 80 68,400 miles, excellent condition $1700. Weekdays: 477-6911-4835. Beverley. 1518 Mcrae Ave.

MECHANIC'S SPECIAL. FORD Ranchwagon, needs transmission work otherwise very sound 384-5565.

1972 VOLVO SEDAN, AUTOmatic, radio, air conditioning, excellent condition. This car must be seen. $3895. 478-7740.

1969 JEEP STATIONWAGON, 4 wheel drive, automatic, power steering, runs well. $850 or best offer. 384-2568.

IMMACULATE ONE OWNER 1976 Corolla. Low mileage, red with black interior, 2-door, radio $3200 firm. 382-2045, Sunday.

LOOK
66 Ballett Izuzzo, good engine and in fair condition. Must be sold $200. Bill Crabb 384-2166.

GOLD 4 DOOR BUICK, 1965 Special Deluxe, 1 owner car, power steering, air conditioning etc. Offers. 384-5738.

150 CARS FOR SALE

1971 PONTIAC SAFARI STAtion wagon, power brakes, power steering, electric tailgate, air condition, trailer hitch, $1850 or best offer, 477-1193 after 6pm.

THRIFTY AUTO SALES
Opening special.
'75 Meteor Redeau. Air conditioned, fully loaded. $2,222. 3332 Douglas, DL 02205A. 388-4442.

'74 JAVELIN V8-360 3 SPEED, auto, shift kit, mag radials, power steering, power brakes, rear defogger, 42,000 miles. $2,700 or best offer. 479-9425.

1968 FORD CORTINA WAGON, automatic transmission, tested until 1980, new tires, good condition, spare wagon for parts. 595-4287.

65 VALIANT CUSTOM 200, V8 automatic with shift kit, new exhaust system with 340 mufflers and tested. $900 or nearest offer, 652-1524.

1976 DODGE, V-8 AUTO, power steering, power brakes, air, cruise control, corinthian leather interior, 26,000 miles, $5200 or best offer. 478-3109.

1976 CAMERO RALLEY SPORT, 350 4-speed, black and white, black interior, excellent condition, $5500. 592-6498 between 4 and 7.

1970 BOSS 302 MUSTANG, WITH custom mags, TRW pistons, aluminum highrise, Hurst comp. plus. 350 horses for $13 each. 592-3150 Scott.

1975 CHEVELLE MALIBU, 350, automatic, power steering, power brakes, radio, tape, vinyl top, 1 owner, 30,000 miles, asking $4000, offers. 479-8144.

1973 TOYOTA CORONA, 4-door, auto, immaculate, gold, radio, leaving town, must sell. Asking $2150 or best offer. 383-4780.

74 DODGE COLT, NEEDS slight body work, radial tires, interior good condition, $1300 or best offer. 383-9135 between 5-11pm

68 MERCURY PARK LANE, V8, all powered accessories, must be seen and driven to be appreciated-offers. Phone after 5 pm. 382-2927.

1974 VEGA, V-8, 283 MOTOR, automatic transmission, heavy rear end, in excellent condition throughout, tested. $2000. 477-2193.

'75 MAVERICK 2-DOOR 6-cylinder auto, 43,000 miles, good condition. Needs paint. As is, where is. First offer over $1350. 1968 McTavish Road, Sidney.

'72 PONTIAC LEMANS, GOOD condition, 350 V8, auto, p.s, p.b, 82,000 miles. Radial tires plus four good Uniroyal rain tires. $1650 firm. 383-7828.

'78 HONDA CIVIC HATCHBACK, mags, radials, side moldings, vinyl roof, strips, 10,000 miles, under 5 year warranty. Mint condition, $4700 or offers. 383-8210.

66 DODGE CORONET 500, 2 door, hard top, automatic, power steering, power brakes, two extra wheels with snow tires, $850. 595-6972

63 CHEV NOVA WITH 1970 250 motor, 60,000 miles, bucket seats, new shocks, rad, brakes and clutch. Must sell. $650 or best offer. 771 Station Rd in Langford

1961 ANGLIA, NEW BRAKE job, new valve job, new ring and piston, perfect running, tested until February 1980. 1967 Beetle, new brakes. 595

151 SPORT, IMPORT CARS

TRANS AM T-TOP

'78 V-8, auto, ps, pb, radio, tape deck, tilt wheel, air cond., pw, door locks, radial tires, silver black interior.
REAL BEAUTY! - $9195
GARDEN CITY AUTO SALES LTD.
2978 Douglas St. 382-9111 D-01319A

JAGUAR

67 JAGUAR 420G
In excellent condition, with leather upholstery, and low mileage. Only $4295. By appointment only! Bryan Williams, 382-6122 or res., 383-9950. McCallum Motors. DL00850A.

'74 CORVETTE PANEL TOP, 350 L82 automatic, power steering, power brakes, power windows, am-fm stereo, luggage rack, air conditioning. This car is absolutely immaculate, finished in white with leather interior. Less than 20,000 miles $9,800. 478-2588.

SPORTY

1971 Datsun 240Z, mags, radial tires, runs great. $3295. Trades welcome. PAINTER MOTORS LTD., 1513 Quadra, 385-0122. D-0346A.

MUST SELL

1974 Jensen Healey Convertible, 38,000 miles, Lotus twin cam 16-valve engine, Pirelli P3 radials, $400 stereo, new clutch, top shape. $5600. 598-2709.

GET READY FOR SUMMER! Immaculate 69 TR6. Michelin radials, dual exhaust, luggage rack, roll bar, am/fm cassette stereo, new interior, rebuilt engine and trans. $3750 OBO. 477-0769 anytime.

73 VET, LOW MILEAGE, T-roof, AM/FM, leather, power windows, power steering, power brakes, tilt and telescopic, 350 auto, luggage rack, excellent shape, $8000 or best offer. 479-5177.

MERCEDES 600 1966

V-8, 6.3 litre, fuel injection, air suspension, hydraulics, 4-speed auto. For appointment to view 656-2796, 383-0912.

TRANS AM, 1977, BLACK WITH gold accent, air conditioning, power windows, door locks, stereo, alloy wheels, 27,000 miles. Exceptional. Sacrifice. $5995. 386-7303.

FIAT OWNERS

We can equal their price, but they can't equal our service. Eurocar, 731 Pembroke. 383-3626.

RARE

1961 Olds Starfire Convertible, immaculate condition. A true collector's item. 477-5451.

1960 MERCEDES BENZ, 220S deluxe, motor just rebuilt, for sale or trade for Volkswagen Camper of comparable quality. Offers considered. 382-1760.

'68 SAAB, NEW CLUTCH, REbuilt trans, radials, AM/FM radio, fully instrumented, V4, 4 speed, $1,700 or best offer. 595-7495, 595-5973.

1974 MGB CONVERTIBLE, RUNS great! Looks great! Only $3295. Trades Welcome. PAINTER MOTORS LTD., 1513 Quadra, 385-0122. D-0346A.

1965 MERCEDES 190, 4 DOOR. Local car. Immaculate and original. $2585. 384-1721, 592-3121, Sports and Classic Cars, 640 Hillside. D00244A.

66 RIVIERA CUSTOM, STORED 6 years, mint original condition throughout, engine and trans overhauled, new paint, new radials, a steal at $2800. 746-4674.

1969 TR6, IMMACULATE INside and out, $2800 invested, Imeron paint, no body rust, must be seen, offers. 592-3596.

1976 BLUE MGB, EXCELLENT condition, 28,000 miles, O/D. 595-3991, after 6.

65 JAGUAR E TYPE, MICHELINS, Cibies, am/fm cassette, many new parts with receipts. 383-9160.

74 SPITFIRE 1500, GREAT CONDition, am/fm stereo cassette, radials, low low mileage, $3800 offers, 721-3494 between 6-7.

1959 MORGAN, 4/4 SERIES II, spare motor, trans and wheels. Offers over $5000. Ph. Nanaimo, 754-7236, 6:00-7:30 p.m.

'75 280Z, MAGS, RADIALS, AIR conditioning, AM/FM, copper-tone paint. Must sell, offers. 592-3683, 5:30-6:30.

1970 TR6, LOW MILEAGE, hard and soft top, excellent condition throughout, $3300. 383-5355.

'72 DATSUN 240Z. MECHANICALLY sound, excellent condition, new clutch, $3400. 479-6173 between 5 and 7.

CORVETTE, '74, AUTO, 43,000 miles, T-top, BR racing green, tan interior, excellent condition, $8,400. 477-3401.

1976 FIAT 131, 4 DOOR, SILVER, showroom condition, 5 speed, 22,800 miles. AM-FM cassette, sunroof. Asking $4900. 479-4489

1949 PREFECT, 26,000 ORIGINAL miles, immaculate condition, new interior, paint and wiring. Best offer. 598-8392.

1970 VOLVO, 4-DOOR, REBUILT engine, excellent condition, $2,000. Call between 5-7 weekends, 656-4731.

1976 TR7, EXCELLENT CONDITION, $4800 or best offer. 642-3325 6-11pm weekdays.

76 CORVETTE, FULLY equipped, tan color, excellent condition, $11,000. 382-7591.

72 TRIUMPH SPITFIRE, 48,000 miles, both tops, phone after 6pm 658-8119

1971 DATSUN 510, LOWERED, radials, am/fm cassette, other options, must sell. 477-8796.

1974 X19, GREEN, EXCELLENT shape, mags and radials all around, 479-6359.

1977 TOYOTA CELICA GT 5 speed fastback, sunroof, $5900 firm. 382-7912.

56 MG MAGNETTE, NEEDS restoring, best offer. 474-1831. 3340 Aloha.

1974 DATSUN 260-Z, 4-SPEED, 43,000 miles, excellent condition. $4800. 652-4317.

63-67 CORVETTE CONVERTible wanted, any reasonable condition considered. 386-2379.

1976 FIAT X19, 27,000 MILES, good condition, $4400. 652-3394.

1977, DATSUN 280Z, IMMACULate shape, $7895. 385-0091 or 477-3912

'67 ROVER 2000, $1150, OR BEST offer. 598-6020 before 5 pm.

AUSTIN MINI COUNTRYMAN 'Woody wagon' 386-7439.

1975 FIAT SPORTS. BARGAIN at $2500. 598-2560.

154 TRUCKS, BUSES AND VANS

1969 BLUEBIRD BUS, EXCELlent condition, 28 passenger, $10,000. 479-7305.

74 VW WESTFALIA, FRIDGE, stove, sink, needs work, $4800. 479-2108.

76 GMC ¾-TON 4X4, AUTO, dual tanks, ps, pb, 59,000 miles, $5200. 478-4452.

75 GMC VANDURA VAN, 250, standard, excellent condition. $3695. 478-2760

77 DODGE VAN, 4100 KM, PANelled and insulated, two captains seats. $3700, 479-3069.

1970 VW BUS IMMACULATE

$2950 595-6046

COLLECTORS ITEM
1956 FARGO ½ TON
$375 595-6046

76 TOYOTA LANDCRUISER 4x4, low mileage. Four L78-15 studded tires. 382-8042.

72 FORD 1 TON TRUCK WITH 13' insulated box, asking $3000. 753-6081.

154 TRUCKS, BUSES AND VANS

OPPORTUNITY FOR YOUR own camperized van. 1977 Ford Van, camperized top, 11,000 miles. Automatic, power steering and brakes. Factory air conditioned. Excellent condition. $6995. 385-0090

CAMPER SPECIAL

69 Ford F250, Ranger pickup. Automatic, power steering, low mileage, excellent condition, with canopy. $2750. 595-8278, 595-1044

1978 BLACK BLAZER 4X4, radio, tape deck, trailer hitch, custom roof rack and wheels, deluxe interior. Asking only $9500. 477-9132 or view at 11-4061 Larchwood Dr.

77 FORD ¾ TON PICKUP, 300 CID6, 4 speed, power steering, power brakes, heavy duty suspension, 25,000 miles. Offers on $5,200. 595-6341 days, 595-4577 eves.

1959 FORD 3-TON, TILT CAB, runs well, $700 or will sell with 16' plywood box. 1967 Landrover, $1400. Also tandem axle trailer, wired, good rubber, 6000-lb. axles, 479-5591.

WHY PAY MORE

1973 GMC Surburban, excellent condition, 9 passenger, V-8 automatic, great for large family. Super price only $4200 firm. 656-4296.

1974 DODGE, ¾-TON, ROYAL Sportsman five passenger window van, one owner, 44,000 miles, excellent condition. $4995 or best offer. Call evenings 385-8994, days 388-7323.

1975 GMC 4X4 ½ TON WITH heavy duty suspension, automatic, power steering, power brakes, 8' box, 4 new tires and shocks. $5100 or best offer. 652-5554 after 5 pm. DL00294A.

1978 FORD ECONOLINE, 150 window van, 6 cylinder standard, power steering, power brakes, 8000 KM, custom interior, $7000. 595-4769.

1978 ECONOLINE, INTERIOR panneled and carpeted, flares, mags and radials. Plus many extras. $8500 or best offer. 721-3891.

1977 GMC ¾ TON PICK-UP, Sierra Grande, 454 v-8, 4 speed, split back window, dual tanks, 24,000 miles. $6,500. Phone 658-8413.

FOR SALE BY TENDER, SEVeral used BC Tel vehicles. May be viewed at E&K Motors, 642 Burnside East, from February 16-28 inclusive.

74 CHEVY VAN, 6 CYLINDER auto, interior completely carpeted, Pioneer cassette, CB, sunroof, mags, $3800 or best offer, 384-6189.

'66 ¾ TON FARGO PANEL, 4-speed, posi, new clutch, brakes, $750 or best offer. '51 ¾ ton Chev pickup, 4-speed, large canopy, $600 or best offer. 658-5635.

1976 BLAZER CHEYENNE, automatic, power steering and brakes, large tires with spoke wheels, many more options. $7500. 652-4977.

1973 TOYOTA LONG BOX PICKup. One careful owner. 26,000 mi. Immaculate. $2675. 384-1721, 592-3121, Sports and Classic Cars, 640 Hillside. D00244A.

1971 FORD F250 4X4, reworked hubs and front end bearings, 4 speed, $2700. Before 7 pm. 642-3490, after 7 pm. 478-3536.

MUST SELL THIS WEEKEND, 65 Ford Econoline Van, good condition, no rust, many extras, 55,000 original miles. Best offer over $1075. 478-2760 or 592-9256

76 GMC SIERRA GRANDE ¾ T, 454 V8 auto, P.S., P.B., excellent mechanical order, needs some body work and paint, no rust, $3400. 598-2782.

1976 FORD SUPER CAB, CAMPer special, complete with custom canopy, low mileage, $7000. 382-0216, after 5 and weekends: 598-3446

CLEAN 76 FORD 250, 390 AUTOMATIC, POWER STEERING & BRAKES, DUAL TANKS, $3995. 642-4697 EVENINGS.

1960 GMC BUS

Partially camperised, $1950. 384-4204 after 5 pm.

'72 VOLKSWAGEN WINDOW Van, 49,000 miles, new clutch, engine work, $2500 or best offer. 477-6244.

SCRAP CAR HAULER FOR sale, Chev 1 ton, all steel deck, 16,000 lb winch. Good opportunity, low investment. 652-1283.

70 FORD F250, STANDARD, 360 rebuilt engine, new clutch. Large framed canopy. Good condition, $1750. 383-0389.

78 CHEVY VAN ¾ TON, LONG wheel base, v8 automatic, power steering, power brakes, asking $7200. 384-5368

1975 FORD ECONLINE VAN, automatic, power steering, power brakes, semi-camperised. 479-7544 after 5.

1975 FORD F250 CUSTOM super cab, camper package, 390 V8, 27,000 miles with extras. 478-6740 after 5.

'72 GMC VENDURA, ¾ TON, V-8, power brakes, mags and radials, pinstripping, tested, $2800 or best offer. 479-0641.

72 FORD 1-TON, DUAL wheels, 12' box, power brakes, 360-V8, automatic, good condition, low mileage. Sacrifice $3495. 478-8970.

1970 INTERNATIONAL Travelall, automatic, trailer hookup and spare parts. 478-7992, 478-4443.

1975 FORD ¾ TON, 390 AUTOmatic, power steering, power brakes, excellent condition. $2800, consider trades. 656-1656.

1974 ¾ TON GMC, 350 V8 WINdow van, power steering, power brakes, bucket seats, good condition, $3000. 383-6036.

69 VW WESTPHALIA, REBUILT motor, Michilen tires, radio, etc. $2750 or offers. 598-3590 after 6 pm.

1970 FORD VAN, 6 CYLINDER, standard, customized interior. Icebox, sink, sunroof, bed, etc. $2,000. 595-3684 after 6.

'74 GMC VAN, 350 V8 STANdard, fully insulated and upholstered, 53,000 miles, $3,700 or nearest offer. 479-4646.

UNIQUE CAMPERIZED, 60 INternation Travelall, bucket seats, good rubber, good solid condition, $650. 743-5837.

'59 VOLKSWAGEN PANEL VAN for sale. Good trans, good rubber, motor needs work. Best offer after 5:30, 595-8063.

1973 FORD SUPER VAN, EXcellent running condition, spray foam insulated, carpeted, $3000. 748-0454 Duncan.

5 DATSUN, FLAT BED 8'X6', with 6 radials brand new, plus duals, best offers. 383-0823, 382-8771 after 6, Roger.

70 FORD F100, PERFECT CONdition, V8 automatic, heavy duty, 2 gas tanks, handles camper well, $2275. 478-2638.

1976 FORD ¾ TON CAMPER special, power steering, power brakes, 25,000 miles, many extras, $5900 or best offer. 386-1875.

78 GMC ½ TON SHORT BOX, V-8, power steering, power brakes, automatic, must sell, best cash offer over $6000. 478-5149.

1966 GMC ½ TON, 4-speed, with canopy, good running condition, $650. 1959 Carmen Ghia, tested, $395. 385-5275.

CUSTOM MADE CANOPY FOR 7' box, $450. Phone 478-6318, 478-3198.

75 FORD ¾-TON, EXCELLENT condition, standard, 44,000 miles, $4295. 477-3888.

64 GMC ½-TON, EXCELLENT inside and out. $1100 or best offer. 478-8877.

'65 FORD ½-TON, V-8 3-SPEED, good condition. $1600 or offers. 385-8179.

1973 DODGE VAN, MANY extras, good condition, $3200. 479-0885.

154 TRUCKS, BUSES AND VANS

69 DATSUN, PU 1600, RECONDItioned motor and front end, bucket seats, radio, tested, excellent condition, $975. 477-8044.

BOOGIE VAN
'77 GMC Van, bar, TV, mags, swivel bucket seats, icebox, flares, sunroof. 479-4779.

ARMY AMBULANCE
1955 Dodge 4 wheel drive, excellent condition, offers. 388-5463 room 105.

72 FORD ¾ TON VAN, V8, automatic, part camperized, $1995 or best offer. Apartment 1008-1039 View St. anytime

1977 DODGE VAN, CUSTOmized, 360, automatic transmission, power steering, power brakes. Offers. 478-3994.

72 FORD F250 ¾ TON, 360, fully powered, excellent mechanical shape. $1800 or best offer. 381-5213.

1973 CLUB CAB, DODGE 100 with Sportsman canopy, 36,000 miles, condition good, tested until Aug. 79, $3250. 383-7297.

70 VW VAN, GOOD CONDITION, semi-camperized, new transmission and clutch. $1200. 479-0047, 6-8 pm.

75 CHEV SHORT BOX VAN, V-8, new tires, brakes, paint, excellent condition. Best offer. 658-5937.

1968 VW VAN, CAMPERIZED Dorper interior, sink, bed, ice box, extras. Very good condition, $1700, 385-5517

1975 FORD E150, CUSTOM DIAmond stitch interior, carpeting, mag wheels, excellent condition. 746-4058 or 743-4258.

1975 CHEV 60 SERIES, 16' china box, 27,000 miles, good condition, $6000. 647-5532 after 6 pm.

1963 FORD VAN, CAMPERised, good condition, $600 or best offer. 598-3529 or 381-5165.

1972 FORD ½-TON, CANOPY, V-8, low mileage. $1850. 474-2044, after 5:30.

1966 JEEP CJ5, V6, 4X4, FULL cage, many extras, $3300 or best offer. 642-5194 after 5 pm.

1974 FORD ¾ TON, AUTOmatic, new paint, good condition. $2695. Phone 595-0473.

1974 TOYOTA PICK-UP WITH canopy, excellent condition, baby blue. $3500. 478-8784.

1965 FORD F250, CAMPER SPEcial, 390 automatic, excellent running with canopy. 652-4208.

1976 JEEP CHEROKEE, 38,500 miles, new 8000 pound winch. 384-6833.

'74 E100 ECONOLINE, 302, good condition, $3000 OBO. 592-2767.

VANCOUVER ISLAND, LADYSmith south, Ladysmith north H-Plate-Gravel. 956-4196.

1975 F350 FORD CUSTOM super cab, 8 ft. box, low mileage, 477-3891.

76 CHEV ½ TON, CANOPY, SUN roof, 6 cylinder standard, 30,000 miles. Excellent condition, $4375. 592-9342

1972 MAZDA 1800 WITH canopy, 39,000 miles, $1950. 478-4855.

1970 FORD VAN, INSULATED, partly camperized. 642-5353 after 6 pm.

1963 CHEVY 4 X 4, 4 SPEED plus winch and Pto, offers, 595-7445 or 746-7284 after 5.

'72 DODGE VAN, MAGS, AM/FM, good condition, $2400. Call 656-2164.

STOCK 77 DODGE VAN, ¾ TON, p.b, p.s, 22,000 miles, $6500. 385-4388.

1970 DODGE ¾ TON PICKUP, V8 automatic, power steering, power brakes, good condition, 477-4500.

1969 GMC HEAVY DUTY ½ TON, 292 4-speed, 700x16 Michelin radials, $1050. 743-4580.

76 TOYOTA PICKUP, CANOPY, sliding rear window, 17,000 miles, 386-9340.

1973 VW SAFARI VAN, 42,000 miles, fridge, stove, 386-9340.

1971 INTERNATIONAL CREW Cab, low mileage, $2000 firm. 642-4391.

DODGE VAN
71 Tradesman 200, 55,000 miles, $2,000 firm. 479-2255.

'74 FORD ECONOLINE VAN, power steering, standard, 76,000 miles. $2200. 478-0792.

MUST SELL, 1975 FORD RANGer, power steering, power brakes. $3400. 388-9784.

1962 GMC ½ TON, TESTED TILL January 1980. 656-4624 after 6 pm.

'73 FORD F100 EXPLORER, for sale or trade for Chev or GM 6 cyclinder pick-up. 478-2649.

SEPT. 76, CHEV VAN, customized, auto/ power steering/ 9,700 miles/ like new/ $5300. Now need pickup. 656-4196.

36" HIGH INSULLATED canopy suitable for ¾ or ½ ton, $200. 656-1296.

1968 CHEV VAN, 6 CYLINDER, good condition, $1000. Phone 384-3253, after 4.

1974 DATSUN PICKUP, canopy. Good condition. $2700 or offers. 388-4266.

72 FARGO VAN, SHORT WHEEL base, 6 auto, $2700 or best offer. 642-3487

1959 GMC PICKUP TRUCK, ¾-ton, 5-speed trans, $175. Lucien 384-9068.

1961 DORPER CAMPERIZED Volkswagen van, $600 or best offer. 592-1056.

74 FORD, 750 LOUISVILLE, 21' van, low mileage on new motor. Offers on $8500. 595-4080

1968 VW CAMPERIZED WINdow van, rebuilt engine, offers, 478-0655, evenings.

1977 VAN, DODGE B200 CUSTom, ¾-ton, pb, ps, high bucket seats, 22,000 miles, black metal flake. $6500. 385-4388.

66 FORD VAN, REBUILT motor, headers, new brakes, and shocks. $850 or trade. 595-3030

1966 CHEVROLET ½ TON WITH BC Hydro box, good condition, $450. 478-1430.

36" TRUCK CANOPY, INSUlated, panelled, windows, lights. $330. 479-7653.

1972 MAZDA PICKUP, VERY low mileage, canopy, chains. 382-5217 after 4pm

'69 FORD CLUB WAGON, WINdow van, excellent condition, $2000. 595-7919.

74 JEEP CJ5, 304 CUBIC INCH, 40,000 miles, tested, very clean. Between 8-5, 384-1231.

1973 FORD VAN, ASKING price $2500. Phone office hours 9-4:30 652-1177. Seabord Construction.

1966 FORD VAN, CAMPERized, sunroof, mags. First $950 takes. 383-6040.

1974 FORD F100 PICK-UP, 3 speed, 30,000 miles, excellent shape, $2350. 383-4138.

1969 CHEV ½ TON, 307 CUBIC inch engine, 4 speed. Offers to $1500. 479-0994.

1976 FORD VAN, V8, AUTOmatic, power steering, brakes, $3500. 474-1826.

1974 FORD BRONCO, 4 X 4, EXcellent condition, $4300, 592-3809.

52 DODGE 1 TON, WORKhorse, best offer. 598-4462.

65 AUSTIN VAN, MUST SELL before 28th. Best offer. 385-3909.

76 DODGE ¾ 4X4, $5795. 112-743-9642.

71 DATSUN PICKUP, 80,000 miles, needs work, $500. 383-9482.

FORD VAN, 1978, 14,400 KM, ¾ ton. 642-3175, 386-6701.

1960 GMC PANEL TRUCK. $200 384-7488

1967 FORD 1 TON PICK-UP, 75,000 miles, $1000. 656-5301.

154 TRUCKS, BUSES AND VANS

WILLE Dodge · Chrysler

VICTORIA'S NEW CHRYSLER DODGE DEALER

73 Austin Marina	$ 1695
70 Vauxhall	$ 795
70 Dodge Dart	$ 1695
76 GMC Sierra ¾ PU	$ 5195
76 Dodge 200 Van	$ 3695
76 Olympic 7' Camper	$ 2695
75 Chev ¾	$ 3995
74 Dodge Club Cab	$ 3695
74 Chev. TIOGA 19' Motorhome, fully self-contained, air conditioning, CB radio, only 10,000 mi.	$12950
72 Econoline Street Van	$ 2695

NOW IN STOCK
79 SECURITY motorhomes, van conversions, campers
3200 Douglas at Cloverdale
382-2313
OPEN 9 'TIL 6 P.M.
DLR-00840A

GARDEN CITY

AUTO SALES LTD.
SPECIALIZING IN TRUCKS, VANS AND MOTOR HOMES.

1978 BRONCO 4-wheel drive, V8, auto, PS, PB, hubs $8950
1978 GMC ¾-ton PU, V-8 auto, PS, PB, radio. $6295
1977 GMC PU, V-8 auto, PS, PB, radio. $5295
1977 Chev custom deluxe ½ ton, V-8, auto. PS. PB. radio. $4995
1975 Ford ¾ PU V8 auto PS PB Radio $4295
1974 Ford Econoline ¾ ton, V-8 auto, radio, $3495
1973 Ford Econoline, 6 auto $2695
1972 Ford ¾ ton V8 Auto, radio. Just tested $2450
1972 Ford Club Van V8 Auto PS Radio Seats Eight $3295
1972 Ford V-8 4 spd. radio $2795
1969 GMC Camperized Van V8 Auto Cruise, Furnace, Sink. 3 Propane Burners. $2650

THIS WEEK'S SPECIAL

1974 Ford ½ ton Ranger V8 auto, PS, PB, radio $2950

MANY MORE TO CHOOSE FROM

TRADES WELCOME
NO REASONABLE OFFER REFUSED
100% FINANCING O.A.C.
OPEN
9:00 A.M.-8:00 P.M.

2978 DOUGLAS ST.
382-9111
D-01319A

CHOICE OF 2

1—1977 CHEVROLET Scotsdale, one ton Camper Special, crew cab pickup, on duals. This tu-tone blue and white unit has 350 cu. in. engine, and only 13,000 miles.
2—1978 GMC Sierra Grande, one ton crew cab pickup with canopy. Finished in yellow with only 8,400 miles on 454 cu. in. V8. FANTASTIC SAVINGS to someone looking for a good deal.

For personal service, phone CHARLIE PETERSON
At Empress Pontiac Buick GMC Ltd. 382-7121, or res., 592-0458. DL01227A.

75 GMC

26,000 orig mi. V8, auto, ps, pb, insulated. Only $3495.

E&K MOTORS LTD. 383-6231
642 Burnside E. D02071A

SPECIAL PICKUP
'76 Dodge, V8, 440, automatic, dual wheels, dual tanks, 10,000 GVW, Club Cab with swivel captains chairs and many extras to make it one of a kind. Replacement $14,500. Asking $7900. Financing arranged by owner. Call 642-4456.

VERY CLEAN!

1969 CHEV. ½ ton. 307 Engine, standard shift. For more information, please phone KARL KUESTER at Empress Pontiac Buick GMC Ltd., 382-7121, or res., 477-5798. DL 01227A.

'77 DODGE STREET VAN ¾ ton, 318 automatic, power steering, power brakes, 8000 miles, swivel captain chairs, white letter tires on mags, interior blue, paint metallic silver. Like new, bought for $8200, sell for $6000. 478-5137.

1967 FORD ½ TON PICKUP with canopy, excellent condition, 65,000 miles on motor and transmission, new brakes, shocks, clutch, etc. last year. Can be seen at Brentwood Bay Texaco, offers to $1400, phone after 6 pm 652-3720.

71 FORD VAN 69 DODGE VAN

E&K MOTORS LTD. 383-6231
642 Burnside E. D02071A

HURRY!

1969 Dodge, power wagon, 4x4, V-8, 4 spd, crew cab, dual tanks, 50,000 orig miles, $2495. ESQUIMALT AUTOMART, 480 Esquimalt Rd., 382-7195. D-00856A.

HURRY!

1969 Dodge, power wagon, 4x4, V-8, 4 spd, crew cab, dual tanks, 50,000 orig miles, $2495. ESQUIMALT AUTOMART, 480 Esquimalt Rd., 382-7195. D-00856A.

1973 TOYOTA LONG BOX WITH camper, good condition, $2600. 382-3048.

1974 FORD, V-8, AUTOMATIC, power steering, power brakes, 12' enclosed box. 652-1275.

1969 IHC DIESEL DUMP, VERY good condition, 112-923-5104.

1971 FORD 4X4, WITH CANOPY, $2800. 383-5396.

66 CHEVY VAN, NOT RUNning, $400 or offers. 384-2703.

74 FORD ½ TON TRUCK, V8 engine, 595-2321

76 DODGE VAN, 6 CYLINDER, standard, $3900. 382-8380 after 5.

1969 FORD HALF TON 360 V8. First $700 takes. 386-0557.

1976 JIMMY, EXCELLENT condition, many extras. 478-3282.

1969 VOLKSWAGEN VAN, $1000 or best offer. 388-6009.

154 TRUCKS, BUSES AND VANS

1968 FORD ¾ TON, AUTOmatic, $1800. 658-8264.

1974 FORD ½ TON F100 Deluxe. 390 engine, 3-speed automatic, 46,000 miles, fiberglass canopy and extras, excellent condition. $4300. Call after 2 pm weekdays 384-7849.

63 CHEV PANEL, RUNS GOOD, $200 or best offer. 477-5558.

68 FORD ½ TON, NEEDS SOME work, $400 firm. 383-4448.

36" INSULATED CANOPY, $295. Phone 382-1816.

76 BLAZER, 350 AUTOMATIC, top condition. 479-4404 921 Tulip Ave.

1970 GMC JIMMY, V-8, GOOD condition, $2200. 656-4538.

65 FORD VAN, GOOD RUNNING condition. 646-2847.

1974 TOYOTA PICKUP, 55,000 miles, $1250. 478-0112.

1973 FORD WINDOW VAN, ¾ ton, 302 auto, $1400 or best offer, 478-4249.

1970 JEEP 4X4
384-3288

155 AUTO FINANCING AND INSURANCE

'79 AUTOPLAN
Open for new and renewal auto insurance Mon. to Sat. 9-5 p.m., 1121 Yates St. (above Cook). Phone 386-3547.

CITY BROKERAGE

158 TIRES

SHOCK SPECIAL

One shock Reg. Price, 2nd shock ½ price.

INSTALLATION
One at $4, 2nd at $2.
We use Munroe Shocks

MacPherson Shock Special. Two Shocks, installed and Alignment. Reg. $159.95
Sale Price $129.95

YOUR SAFETY SERVICE CENTRE

D&D Tire
1620 BLANSHARD
382-7283

FOUR SPLIT RIM FORD truck wheels and 10 ply tires, size 7.50x16. Excellent condition, $60 each. 477-5716.

NEW TA GR50 SERIES RAdials and ET Turbine mags. Set of five. $1000 or best offer, 478-5706, 5-7.

FOUR SEARS RADIAL TIRES, mounted and balanced on Pinto rims. Excellent condition, $100 or best offer. 652-4282, 592-6642.

FOUR GOODRICH T/A 60 RAdials on Shelby mags. Excellent. Fits Datsuns, etc. 642-4493.

8.75-16.5 TIRES. ONE UNUSED, $40; 4 good tread, $25 each; 4 worn, $10 each. 478-9354.

FOUR 10 PLY 750X16 TIRES and 8 hole Ford rims. Never used. 386-8574.

FIVE MICHELIN RADIALS, 15", fit Volkswagen or Renault, $100 or best offer. 595-8023.

FIT FORD 4 SUPERIOR MAGS unilugswith Roadhuggers G60-14. 382-5254.

4 CHROME MAGS, 10" WIDE, for import truck with Parnelli Jones F60x14 tires. $225. 592-4617

SPLIT RIMS AND TIRES, 750-16, 8 ply, Uniroyal. Fit ¾ or ton. $50 each. 383-5888.

4 UNIROYAL F-78-15, 4 PLY. Near new 5,000 miles. $125.00. 382-45533.

SUMMER TIRES F78-14, 4-PLY, good condition, phone 385-4810.

FOUR RADIALS, TWO RADIAL snow tires. 78x14, $250. 383-5355

CRAIGER MAGS F-60. OFFERS. 658-5449 between 5-7.

160 PARTS, ACCESSORIES

OVERSEAS AUTO PARTS
Honda—Mazda—Datsun
Toyota—Volkswagen
3400 DOUGLAS ST. 382-2114
(Across from Woolco)

B&M 10" SUPER HOLE SHOT torque converter for turbo 350 or 400, Scheifer 4.56 gears and GM posi carrier for 10 bolt, Accel dual point and chrome coil for Pontiac, autometer tach. All like new. Phone between 3 and 5. 595-4638.

1969 CORTINA STATION wagon for parts. Old style tire changer. 1975 transmission for 351 Ford. 1974 302 motor and transmission, can be heard running. 1964 Ford wagon parts. 595-4287.

RADIATOR REPAIRS, FAST top quality repairs at Maurice's Auto Body, 427 Beta St., phone 386-3381 or 384-8094. Located behind the Burnside Pay and Save Gas Station.

1950 FORD BUSINESS COUPE, $350. 283 Chev engine with automatic transmission, $100. Rebuilt 221 Ford V-8 with 3-speed transmission, $150. 652-2435 after 4 pm.

WANTED: 1962 CADILLAC FOR parts. For sale 1966 Cadillac parts car $100 or nearest offer, motor and trans good, Ford truck 232 engine, 4 speed. Ford 240 engine. 382-4127.

JEEP PARTS, TRANS AND transfer case for 74 CJ5. Offers. Old and new model parts. 64 Chevy Nova II, parts or whole. 76 Fiberglass Dune Buggy. 384-1231 between 8-5.

FRESH DODGE 340, LESS than 200 miles since built. Crane cam and lifters. TRW pistons, melling oil pump, ported, polished and fully balanced. 642-3189 or 112-646-2056.

VICTORIA 4-WHEEL DRIVE FREE WHEELING HUBS for any make of 4-wheel drive. 597 Hillside at Rock Bay
D-13531 386-6511

GMC 4X4, DANA RING AND pinion gear set plus complete rear axel. Wanted: 396 two barrel manifold + carb. 479-3474.

NEW BATTERIES FOR SALE, $35-$45 exchange. 3-4 years guarantee, Accociated Auto Wreckers, 478-9571.

1976 GM 250 CU. IN., 6 CYL. engine, complete with carb, manifold, etc. Like new, 16,000 miles. 385-1729.

CHEVY II 10 BOLT REAR END, 2 Ford auto trans and rearends, wrecking 510 Datsun wagon, 67 Econoline rearend. 652-1283.

DUAL WEBER AND MANIfold for Honda Civic, offer closest to $300, and assorted parts, 381-5354.

WANTED: FRONT FENDERS and hood assembley for '64 to '65 Renault R4. Phone 382-5142 weekdays.

74-78 MUSTANG REAR WINdow shadow, $160 new. Selling for $85. All hardware included. 474-2697 after 5pm

WRECKING, 1976 DATSUN B210, 2 door, 18,000 miles, parts or whole. Bruce 478-2108, Greg 656-6051

WANTED-COMPLETE 390-GT or 428 motor, good condition or rebuildable. 478-3201 after 5:30 pm.

160 PARTS, ACCESSORIES

67 MERCURY PARK LANE 4 door sedan, 79,000 miles, needs timing chain, best offer. 474-1831, 3340 Aloha.

SMALL BLOCK CHEV, INTAKE manifold, complete with rebuilt Rochester 4 barrel carb, $125 or closest offer. 474-1858

3-PASSENGER AND 4-PASSENger van seats with arm rests and seat belts for Dodge but will fit others. 656-5475.

SOME ENGINE PARTS FOR A Ford 223 cubic inch. Also some body parts for a '57 Ford. 642-3910.

VW TRANSMISSIONS, 68-72 Van, swing axle Beetle, swing axle stationwagon. Rebuilt 1200 cc engine. Miscellaneous Beetle and Van body parts. 386-2990

1977 GMC VAN SEATS, TWO 3 seaters, $225 each; one 4 seater, $275, complete with seatbelts. 382-8579 after 6 pm.

8,000 LB. WARN WINCH ON custom bumper for Bronco up to 1976. Near new. $425. 652-3171.

CAPRI 2800 MOTOR V-6 COMplete with 4 speed transmission, $750 or best offer. Can be seen running. 595-3557.

65 CHEVELLE STOCK CAR with extra parts. Open for offers, 642-3910.

TRUIMPH GT6 DIFFERENtial, good spare, for $100. 385-4028, 384-4692.

450 HORSE
'73 350 L.T.1. Serious inquiries only. 595-6570.

AUSTIN 1100 WHOLE OR parts, plus 1100 and Mini parts. 477-8869.

HUMBER SUPER SNIPE parts. Buy now before its too late. 386-6567.

1967 PONTIAC PARTS OR whole. 479-8873.

66 VW, S/W, TYPE 3, 6 VOLT, wrecking for parts or sell whole, no rust, no motor. 382-2691.

TWO CHROMIES, 14X10; TWO aluminum mags, 14x8, fits Chevy. 382-8775.

1964 PONTIAC PARISIENNE Custom Sport for parts or whole. 642-3270 between 5-9 pm.

WRECKING 65-66 VALIANT and 67 Ford 2 door. Wanted: 350 engine. 478-0245.

WANTED: ONE 411 RING AND pinion gear for Chev 12 bolt, one big block scatter shield. 592-2845

FORD 9" THIRD MEMBER with 3:1, 3.25:1 gears, 340 cam, offers. 656-6802.

1957 FORD 2-DOOR SEDAN, V8 standard, 48,000 miles, good body, frame bent, 743-4580.

MINI WANTED BY MECHANIC student, preferably running, cheap. 652-2182.

350 4 BOLT MAIN BLOCK, $75 or best offer, other small block Chev parts. 642-5080.

AUSTIN 1100 TRANSMISSION, 4 tires and wheels, doors etc. 478-4205.

AXLE AND WHEELS SUITable to build utility trailer. $35 or offers. 474-1301 or 478-0006.

ASSORTED BOSS 302 PARTS. 479-9591 5:30-9:00, ask for Sanford.

2 GOODYEAR HR RADIAL tires, 78-14, only used 6 weeks, bargain at $80 pair, Call 382-0822.

63 MERCURY METEOR, 2 door sedan, good 6 cylinder, 478-6195

TWO ET MAGS, UNILUG 4 bolt, 13", chrome spoke. Offers. 595-7204.

1966 CORVAIR, 2-DOOR HARDtop, excellent for parts, $150. 478-1430.

MOBILE AXLES AND 3 wheels and springs. $225. 112-743-9807.

WANTED: BACK FENDERS for 1957 Chev pick-up. Call 595-0791.

350 ENGINE, REBUILDER, turbo 350 trans, good, $250 or offers, 652-1408 ask for Dave.

MGB, 5 WIRE WHEELS AND hubs, including rear end. Miscellaneous body parts. 386-2990

WRECKING 1956 CHEV IN good shape, extras, reasonable. 656-5100.

DAMAGED ALFA ROMEO Berlina all parts for sale, 658-5505.

1970 MAVERICK, GOOD transmission, motor and tires. 478-6894.

WANTED-A BROWN 3 PASSENger back seat for Dodge van. 479-3272.

FOR SALE-CUSTOM OVER CAB carrying rack for Datsun truck. 479-3272.

3 SPEED STANDARD TRANS, full sincro, $150; 74 Chev tailgate, $75. 477-9274.

62 VOLKSWAGEN, PARTS OR whole. Lots of good parts. 598-3708.

WANTED FROM '68-'69 BEAUmont: left inner fender skirt, grille, front bumper. 595-6976

TWO VAUXHALLS, SELL FOR parts, wheel bearings, fits 1949-53 Chev. 652-3474.

WRECKING 69 DATSUN, 510, also 63 Mini Wagon, tested to May 79. Phone for particulars. 479-3240

WRECKING 1970 WAGON, 350, 4 barrel, 2 speed auto, $350. 474-1925

IMPORTANT
Late model slant 6 Dodge engine, urgent. 384-2166.

CHRYSLER HEMI HEAD ENgine, needs to be rebuilt, $60. 479-7026.

64 IMPALLA, 2-DOOR HARDtop, in good shape, view at 661 Vanalman Ave. Less engine. Offers 479-9658.

NEW 7 PIECE FIBERGLASS Baha kit. Complete with front and rear Bumper cages. 382-4533.

PONTIAC 350 AND TRANS FOR sale, $250. 477-9790.

'70 PLYMOUTH DUSTER FOR parts. 479-8873.

1970 302 FORD MOTOR, $150.

168 CAMPERS, TRAILERS and MOTOR HOMES

1974 GMC ¾ TON, 454 MOTOR, 48,000 miles, 2 batteries, 2 tanks. 1976 Frontier 9½' camper fully equipped, all in excellent shape, $8750. 477-6743 after 5 pm.

27' CORSAIR MOTORHOME for sale. 4000 watt generator, air conditioning, 8 track, the works. Serious offers. 384-8075 pager 388 and leave message and phone #.

1976 KUSTOM KOACH, 30 FT., beautiful condition, large fridge, stove, oven, forced air heat, full living room and bathroom, plus. $9395. 479-0551.

18½' CITATION TRAILER, stove, oven, 2-way fridge, furnace, hot and cold water, bathroom, 3-way lights, sleeps 4, awning included, $2000. 479-4701.

HUNTING OR FISHING? 8' Vanguard camperette, sleeps 2, good value, needs minor electrical repair, $500 or best offer. 382-2903 or 385-0556.

20' CITATION TRAILER, sleeps 4, loaded with extras including awning and 8X12 add-a-room. Excellent condition. $4,800. 388-4842.

1974 PILGRIM DELUXE 11' camper, fridge, toilet, vanity, range, jacks, air conditioning, converter, sleeps 6, $3100 or offers. 478-7104.

1977, 22' CUSTOM KOACH, EXcellent condition, completely self contained, extras, $6900. 656-6447.

FORD 250 SUPER CAB, LOW mileage, 9½ Vanguard camper, top condition, a must see, $8995. 1291 Garkil.

1972 WINNEBAGO, EXCELlent condition, $8,500 or will trade part for camper. 478-1520, 7-8:30 am only.

20 FT. MOTOR HOME, NOT factory, propane fridge and stove, toilet. Tested, $3,000 or offers. 479-2981.

'73 TERRY, 19', SLEEPS 6, fully self-contained, many extras. One-owner. Excellent condition. $4500. 477-0617.

1967 GMC ½-TON, V8 AUTO, buckets, complete with 8 ft. cab over camper. $2400. 383-9265.

CAMPER FOR IMPORT, 3 WAY fridge, etc. Excellent condition. 652-2508.

1977 8' PILGRIM CAMPER, hardly used. $2900 or best offer. 598-1040, 5-7 pm.

1973 18' HOLIDAIRE SELF CONtained, excellent condition, $3,800. 474-2992.

CAMPER EXCELLENT CONDITION, 11', furnace, vanity, fridge. 382-9306.

5X10 U-HAUL TYPE TRAILER, $525. Aluminum canopy, slide front window, $325. 592-7404.

NEW CAB HIGH ALUMINUM 8' canopy, slope side design. 477-3562.

FOR RENT: 78 VW Motorhome, 388-7764 or 658-5135.

FOR RENT, 21' WINNEBAGO motor home, 477-2704.

FOR RENT, VW WESTPHALIA, low rates, 479-0274.

1975 TERRY TRAILER, 21', seldom used, $5500. Call 478-1000.

FULLY EQUIPPED 8' CAMPer, for sale. $2250. Call 384-1826.

20' 1974 TIOGA MOTOR HOME, $13,500. Open to offers. 478-2472.

20' CITATION TRAILER, $6,000. Phone 652-1767.

HARDTOP TENT TRAILER, $650. 479-2209.

169 MOBILE HOMES AND PARKS

FOR LAND SAKES

If you won't even consider what a new Double-wide home could do for you, at least give some thought as to what it would do for the value of your land! From manufacturer to you for only

$19,900

Proudly displayed and orders taken at REGAL HOMES NANAIMO LTD. 4300 Wellington Rd. Nanaimo B.C. Gov't grants accepted and bank financing available. Phone 758-7369 7 days a week.

WHAT'S THIS?
OFF CRAIGFLOWER RD?

ARRON COURT

Yes, another Buy Right Homes project! If you liked Twin Oaks, you'll love Arron Court! A first class luxury assortment of 14 and 24 wides on spacious landscaped lots! Starting in spring but already taking refundable reservations on sites! Don't miss out, see display homes at 2744 Spencer Rd. (Langford) Mon - Thurs till 8, Fri, Sat, Sun till 5.
Buy Right Homes 474-2154 D01927.

SOOKE (A SINGLE WIDE)

Nicely treed pad. Three bedrooms, unfurnished, $12,500.

MILL BAY (A DOUBLE WIDE)

Beautiful location (hills, trees, creek). Unfurnished, $22,500.
MRS. DOREEN JONGEJAN
386-2111 388-7402
MONTREAL TRUST CO.

1976 24X60 - WATERVIEW! This luxurious home has too many options to mention! 1344 sq. ft., 3 BR, Fm Rm, full height fireplace, 4 appl, workshop, landscaping, decks! Buyright 474-2154. D01927.

BY OWNER, FURNISHED 12X60 well kept with 17x8 living room addition plus 4 appliances. Separate 10x12 workshop, 1½ baths plus sunroom, large decks and much storage space. Beautiful grounds. 478-4044.

NEW MODULINE 24 X 52, 2 bedrooms, two 4 piece bathrooms, almond fridge and stove, family room, bar, etc. In quiet park. Lets make a deal. 383-0750, 478-1315.

SPACIOUS MOBILE HOME
Sites Available At
GUARDIAN VILLAGE
6947 GRANT RD. 642-4697

ALL ELECTRIC
1970 Biltmore, 1 bedroom, stove and fridge included. Long term lease on pad in quiet well treed park. $10,700. 478-1315, 383-0750.

24' TEMPORARY RESIDENCE trailer, complete with shower, toilet, propane furnace and stove, 110 volt fridge and lighting. $1500. 642-4597

$136 - MONTH OWNS!
Deluxe 68x12 for low mortgage payment! Large covered porch, more! Buyright 474-2154. D01927.

$11,500!
Best buy on the market! Nice 68x12, fenced, treed, landscaped! Call Buyright 474-2154. D01927.

FOR DETAILS ON HOMES FOR sale in Hidden Valley call Keith at 478-6434 or 478-0034. Admiral Homes Ltd. DL0134438.

1976 CHANCELLOR, 12 X 56, w/d, fridge, stove, fully skirted, $13,500, firm. Shawnigan Lake, 743-4668, Sundays.

TRANSFERED, MUST SELL 24x52 Moduline 3 bedroom, 2 complete baths, fireplace, sundeck. 642-5355.

DESPERATE MUST SELL 12X58 trailer, lots of extras. For more information call 656-6260, 652-4162.

24X48 MOBILE HOME WITH OR without appliances, 2 bedrooms, 2 bathrooms, den with bar. 478-6656 after 5 pm.

OFFERS ON $16,900. CLEAN 2 bedroom 12x60, 4 Appliances. Drive by 12-697 Hoy Lake Road. 388-5464, number 541.

169 MOBILE HOMES AND PARKS

ADULT AND FAMILY SITES available in quality park, Lannon Creek, 642-5972 or 642-5486.

BEAUTIFULLY LANDSCAPED, 12x64 home, carport, workshop. 478-7645

VICTORIA BUS!
Walk to shops! Don't wait! Only $7500. Buyright 474-2154. D01927.

1979 CMHC APPROVED. NEW 14 and 24 wides. Check our prices. Buyright 474-2154. D01927.

SACRIFICE, LIKE NEW 1975 12x56 Moduline, $10,500, in Sooke, 2 bedroom. 477-4353.

12X58 GLENDALE, 2 BEDrooms, added room, washer and dryer, large lot. $13,900. 474-1615

SITES AVAILABLE
New waterfront park, 4 sites left. 478-0555 or 592-9117.

10X46 GREAT LAKES, MUST BE moved. First $3900. 478-9748.

178 SUMMER HOMES, COTTAGES and RESORTS

CALIFORNIA-PALM SPRINGS LUXURY 1, 2 and 3 br. furn. condos from $750 per mo. Across from Muni golf, Tennis, saunas and B pools. Fairway Realty P. O. Box 4587, Palm Springs, Ca. 92263.

185 CONVALESCENT AND REST HOMES

BED AVAILABLE IN REST home, ladies only, RN supervision: 382-7406.

190 ROOM and BOARD

RETIRED?

or just plain tired of shopping and cooking? Months rest? Permanent home? Recooperating? Our location and food is excellent.

INFORMATION 383-4164 GLENSHIEL HOTEL

OAK BAY GUEST HOUSE
1052 NEWPORT
Rooms available with private baths, excellent meals, maid service. Beautiful surroundings, close to ocean, bus route, shopping etc. Ideal for retirement living. Apply above address or phone, 598-3812, 595-6963.

KIWANIS VILLA
Room and board for senior citizens, 60 years or over, monthly rates $280. Phone for appointment 383-3460. 40-110-69-009.

LADY PENSIONER OFFERS room and board, to another active, mature lady. Non smoker, for companionship. 384-7370.

AVAILABLE IMMEDIATELY. Ideal for working man. Reasonable, close to downtown. 595-1071.

COMFORTABLE ROOM, PRIvate bath, retired only. 388-4134, after 7 pm.

ROOM AND BOARD, LADY only, use of washer and dryer, supply bedding. $150. 383-9305.

ROOM AND BOARD IN YOUNG family home, Cook-Maplewood area. 386-0352.

CRAIGMYLE GUEST HOUSE
Excellent meals and location. 595-5411, 595-2697.

193 ROOMS TO RENT

DOMINION HOTEL

Rooms from $50 per week to $175 per mo. with TV and maid service at our full facility downtown hotel, close to all buses. 384-4136, 759 Yates St. Division of Wells Fargo.

LOW RATES

MAID SERVICE
rooms by day, week or month. Singles from $40. per week, $125. per month. The James Bay Inn, 270 Government St., 384-7151

AVAILABLE IMMEDIATELY single room, including bed, tables, chairs, hot plate, carpeted floors, utilities, Vic West area, 384-5605.

QUIET ADULT WITH TWO children has room to rent to one other working adult. Phone between 8-10 am. or anytime Sunday. 595-7318.

ROOM FOR RENT FOR LADY, Gorge and Tillicum area. Share bath and kitchen. $90 month. 385-3327

ROOM FOR RENT, SHARE kitchenette, no drinking or smoking. Heating and electricity included. 384-3051.

THUNDERBIRD - KITCHENS, colour TV, near downtown, 384-0632, 386-2812.

TWO GIRLS, EARLY 20'S HAVE house to share with same. $110 per month. 385-4093.

FURNISHED ROOM IN TOWNhouse to rent, kitchen privileges. 477-5586 after 5:30.

EXCEPTIONAL HOME, FULL privileges, suit lady or student. 386-1730 evenings.

NEAR SEARS, BED, BATH, living room, no pets, hotplate, $150. 595-0904.

ROOM IN NEW TOWNHOUSE with cooking privileges, James Bay. 385-4130.

DOUGLAS HOTEL. $180. PER mo. $50. per week. Bath and TV.

FURNISHED ROOM FOR rent. $85, 385-0058.

197 HOUSEKEEPING ROOMS TO RENT

ROCKLAND

Comfortable room in large home, separate entrance, fridge, stove, cable. Young working person or student prefered. Non smoker please. Inclusive $110. 598-7849.

WANT TO LIVE IN A HERItage house? Comfortable room, share kitchen, walk to town, available 1st March. $125 month. 385-3909.

CLEAN AND FURNISHED housekeeping room includes new carpet, fridge, sink, stove, and all utilities. $110 per month. 595-6894.

FAIRFIELD, LARGE BRIGHT bed sitting room with kitchenette, $130. Apply No. 3, 99 Wellington or 478-0915 after 6 pm.

CLOSE TO TOWN, EVERYthing included, available March 1st, phone between 6-8 pm, 386-1027, Monday to Friday only.

ROCKLAND AREA, LARGE furnished room, private cooking facilities, quiet building. 595-7882.

AVAILABLE MARCH 1ST, FURnished room, share fridge and bath, near Jubilee, $87.50. 595-0152.

2 ROOM BACHELOR, MATURE man only. Partly furnished, fridge, stove, 1116 North Park St. Phone evenings, 383-1995, $90.

FURNISHED ROOM INCLUDES kitchenette and utilities, 1114 Rockland. 9-11 am. 5-7 pm. 382-4536.

FOR FEMALE IN ROCKLAND mansion, furnished, wall-to-wall carpet, share gourmet kitchen, $130. 595-8496, 595-7874.

RITZ HOTEL—DOWNTOWN
Elevator service T.V. lounge
710 Fort St. 383-1021

YOUNG PEOPLE TO SHARE house in James Bay. Call after 5, 383-2622.

FURNISHED ROOMS, SELF contained, nonsmoker, women, child welcome, $120. 385-5693.

ROCKLAND AREA, FURnished room with fridge, hotplate and sink, $130. 595-1858.

CLEAN, KITCHENETTE, GAS range, fridge, working man, 1007 Johnson.

BRIGHT-CLEAN, KITCHENette, Cook-Fort, middle-aged elderly, Lady only. 384-7474.

CLEAN, SUNNY FURNISHED room, utilities included, gentleman non-smoker, 595-3865.

197 HOUSEKEEPING ROOMS TO RENT

AVAILABLE MARCH 1ST. Clean, quiet, for lady. Fairfield area. 382-6681.

FURNISHED HOUSEKEEPING rooms with comfortable atmosphere, 228 Edward, 386-7419.

IN TRIPLEX IN VICTORIA West, clean, bright apartment. Phone 595-0276 after 6 pm.

FAIRFIELD BY THE SEA, w/w, fridge, stove, common TV lounge. 386-6687.

HOUSEKEEPING ROOM, walking distance to town. 384-1663.

ROOM WITH BALCONY, QUIET location, $118. 388-7605.

TWO HOUSEKEEPING ROOMS to rent. 384-3890.

200 APARTMENTS TO RENT UNFURNISHED

1 BDRM. $184

879 ESQUIMALT RD.
Available immediately. Heat, cable and parking included. Resident Manager, 388-5736. Goodwyn Management.

2 BDRM $243

AVAILABLE MAR. 1
855 Ellery, family-type block in Esquimalt with excellent managers, 382-2942. Goodwyn Management.

JAMES BAY

Seaview suite on Dallas Rd. 2 bdr., L.R, DR, conversational area, fp, W/W, washer, dryer, $485. 1 bachelor suite, $175. To view call 385-9405-06.

CAIRN VILLA

Modern 2 bedroom, park-like setting off Old Esquimalt Rd. Heat, cablevision and parking. Mature adults only. Sorry, no pets. 383-3410.

CAMOSACK MANOR

1035 Belmont Ave.
Deluxe 3 bdr., 2 full baths, unsurpassed views of straits and mts., 1750 sq. ft., available March 1, $566. App. to view 598-7542.

THE PLACE YOU WANT
THE PEACE YOU DESERVE
Spacious, 1 bedroom and bachelor suites, available now at reasonable rates. Heat and cable included, Royal Arms 1300 Yates, 382-9795.

TWO BDRM. SOOKE TOWNhouses, secluded large grounds within walking distance of town. Children welcome. Rent $250 P.M. Immediate occupancy. Phone caretaker 642-4287. British American Realty Ltd. 385-1431.

LARGE 3 BEDROOM, TOP CORner apt. Convenient location across from Safeway and arena on Esquimalt Road. Fridge, stove and drapes, fully carpeted. Available immediately, $310 per month. 386-9540

LARGE ONE BEDROOM CORner suite; small clean apt block, close-in, heat included. Only older people that like quietness, comfort, security need apply. Resident managers, Phone 383-3157, between 5-9 pm.

ESQUIMALT

Bach, 1 bedroom. Adults only, no pets, includes heat, hot water, free parking, sauna. Resident manager 385-4132, Office 384-9793.

SIR JOHN FRANKLIN APTS
3287 QUADRA ST
1 bedroom Suite in modern quiet, adult block, heat, water, cable, parking included. $234. Bus at door. 658-5132.

ROYAL WOODS

Delxue 1 bedroom penthouse suite with skylit loft, all amenities, parking, etc. $400 monthly. Call 386-3414 extension 27.

NEAR WOODWARDS

Bachelor suite in modern block, $170 including heat and cablevision. 3150 Jutland. 386-8881 385-6026.

SOMETHING SPECIAL, DOWNtown building, 1322 Blanshard, one bedroom main floor. Skylight over living room, fireplace, indirect lighting. Newly decorated. March 1st. $225. 592-7536.

ESQUIMALT
NADEN AREA
1 - 2 Bedroom suites for rent. Also Bachelor suite. To view anytime. Call HAL BARBER 385-4832, 385-1047, 382-8101.

OLD DECOR APT BLDG
1-bedroom, $175 per month; 2-bedroom, $250 per month. Both self-contained. Near town and bus. Phone 384-9243 or 388-4253, after 4.

1 BEDROOM SUITE, FACING south, modern block, 4th floor, elevator, balcony, w/w, drapes, heat, hot water, cable. Suit retired or mature business persons. No pets. 1-7 pm, 595-3379.

$260 MONTHLY RENT FOR nice 2 bedroom apt. in Esquimalt, near arena and shopping. Fully carpeted, drapes and appliances provided. Available immediately. 386-9540

ONE BEDROOM APT, AVAILable March 1st, older building with character, close to Oak Bay Village, bus stop at door, quiet mature person preferred. $211 per month. 598-4029.

ONE BEDROOM APT, AVAILable April 1st, older building with character, close to Oak Bay Village, bus stop at door, quiet mature person preferred. $219 per month. 598-4029.

SHORELINE APTS
Available March 1st, ground floor, 1 bedroom suite, rugs, drapes, front and rear entrance. Mature adults only. 105 Island Highway. 479-6761.

HIGH QUADRA, CHARMING, clean bachelor suite with fireplace in a fine old mansion. Lovely park like surrounding. Quiet single lady, no pets, $230. 382-5240.

NEAR FORT-ST CHARLES
In small block, 2 clean bachelor suites, wall to wall, includes heat, hydro, parking and laundry facilities, $139, small and cosy, $155 larger and sunny. 388-6262.

FAIRFIELD, ONE BEDROOM suite, fridge, range, heat, cable TV, laundry facilities, suitable for middleaged or older lady. 479-5665

ESQUIMALT
One bedroom in small, clean, modern block. $180 month includes cablevision. 388-5464, pager 720.

$375. OAK BAY, WILLOWS Beach front, panoramic views, floor to ceiling rock fireplace, large one bedroom. All utilities included. 595-5446 or 384-1454.

CHARACTER 1 BEDROOM DUplex, fireplace, Jubilee area. $260 includes utilities. Quiet responsible Adults only, no pets or children. 598-2186.

BRENTWOOD BAY
1 bedroom suite, fireplace, drapes, stove, fridge, wall to wall, utilities included. Adults. No pets. $200. 652-5589.

NEW THREE BEDROOM, 1½ bath, townhouses, near Gorge Vale, stove, fridge and drapes, 10 unit complex, $375 to $395 per month. 381-5382.

ONE AND TWO BEDROOM apartments, furnished or unfurnished rates. 614 Esquimalt. Newly decorated. Manager, #10. 592-4673.

3 BEDROOM CONDOMINIUM, 2 baths, 5 appliances and basement. James Bay, $380 per month. Available immediately, 383-6171 and 652-5717.

THREE BEDROOM SUITE ON upper level of older home, close to Jubilee hospital, one child welcome. Available March 1st. $300 plus utilities. 595-1902.

BRIGHT AND SPACIOUS, TWO bedroom apartments in Esquimalt, $248 including heat, cable, and parking. Managed by owners, 385-6547.

JAMES BAY HERITAGE
Character self contained bachelor suite, Loft area. New carpet, laundry, drapes, $215 per month, 385-2961.

200 APARTMENTS TO RENT UNFURNISHED

BROWN BROS. on LANSHARD
"People Helping People"

BACHELOR SUITES

$170.00 — The Prince Charles — 215-217-219-221 Gorge Rd. E

ONE-BEDROOM SUITES

$195.00 — Antrim Court — 2310 Quadra St.
$180.00 — 829 Admirals Rd.
$210.00 — Barrington Manor — 2174 Cadboro Bay Rd.
$185.00 — Blackwood Manor — 2664 Blackwood St.
$230.00 — Campus Court — 1631-1641 McKenzie Ave.
$240.00 — Caprice Apts. — 425 Linden Ave.
$200.00 — The Charles Dickens — 243 Gorge Rd. E., w/w carpet, heat inc. — Please call 388-6448.
$195.00 — Dupont Villa — 345 Michigan St.
$190.00 — Ellery Apts. — 837 Ellery St.
$185.00 — Gordreau Apts. — 129-131-135 Gorge Rd. E. w/w carpet, heat inc., pool, sauna, swirlpool. Please call 383-0530.
$200.00 — Lord Michigan — 235 Michigan St.
$185.00 — Lorn Nelson — 1615 Belmont St.
$225.00 — Pembroke Place — 830 Pembroke St.
$190.00 — The Prince Charles — 215-217-219-221 Gorge Rd. E. Please call 382-8857.
$200.00 — The Redwood Park — 155-157 Gorge Rd. E. pool, sauna, w/w carpet, heat inc. Please call 384-2858.
$200.00 — Sierra Villa — 547 Niagara St.
$190.00 — Skyline Apts. — 2925 Qu'Appelle St.
$207.00 — Vista Royale — 1345 Pandora Ave. w/w carpet, swirlpool, sauna, heat inc.
$190.00 — Wellington Manor — 1670 Fort St. h/w floors, heat inc.

TWO-BEDROOM SUITES

$300.00 — Ascot House — 1537 Morrison St.
$485.00 — Deluxe Apartment — w/w carpet, swirlpool, Gordor Head area, close to main bus and shopping centre.
$265.00 — Carriage House — 1020 Burdett Ave. swirlpool, sauna.
$295.00 — Charles Dickens — 243 Gorge Rd. E. w/w carpet, heat inc. Please call 388-6448.
$225.00 — Ellery Apts. — 837 Ellery St.

$275.00 — Gordreau Apts. — 129-131-135 Gorge Rd. E. swirlpool, sauna, pool. Please call 383-0530.
$265.00 — The Prince Charles — 215-217-219-221 Gorge Rd. E. Please call 382-8857.
$217.00 — 2624 Quadra St.
$285.00 — Redwood Park — 155-157 Gorge Rd. E. pool, sauna. Please call 384-2858.
$234.71 — Skyline Apts. — 2925 Qu'Appelle St.
$265.00 — Verdon Place — 859 Carrie St.
$450.00 — Village Oaks — 2125 Oak Bay Ave.
$268.00 — Vista Royale — 1345 Pandora Ave. sauna, swirlpool. Please call 385-3586.
$325.00 — Westfield Apts. — 1024 Fairfield Rd.

For Further Information
Please Call
Brown Bros. Agencies Ltd.
385-8771

1 MONTH FREE RENT

Move in now and your 7th month will be rent free.

OR

RECEIVE $100

Towards your moving expenses when you move in.

New Building
1-bdrm. suites
Quiet
Underground parking
Surface parking
Good shopping
Bus route
Balconies
Thermal Windows
Lovely kitchens
Plush carpets
No children or pets

For more information call 382-2906 or 388-6314.
Offer expires Mar. 1/79

Century 21®
WESTERN HOMES
1037 Cloverdale 386-3494

$186, ONE BEDROOM SUITE, heat, cable, drapes included. Available March 1. 383-4880

CLEAN, 1-BEDROOM APARTment, in small block, close to town. 478-7014.

AVAILABLE MARCH 1, 2-BEDroom suite, heat, lights, water included, $269. Sorry no children, 652-5564.

1 BEDROOM SUITE WITH fireplace. $175 month. Available immediately. 658-5805 after 6.

FAIRFIELD, 1 BEDROOM, UPstairs suite, self-contained, private entrance, Phone 383-3348.

MARIGOLD ONE BEDROOM, carpeted, all included, $215. 479-2820.

COSY BACHELOR, ESQUImalt, $145. Furnished kitchen, hardwood, quiet block. 382-5612.

2-BEDROOM APARTMENT, 1208 Rockland. Available immediately. 383-4307.

AVAILABLE MARCH 1ST. $335, 3-bedroom townhouse, unit 11 626 Goldstream Ave, 479-1073.

PANDORA NEAR COOK, BACHelor redecorated, $165. No pets. 656-5909.

$140, IMMEDIATELY, 3 ROOM suite, sharing bath, gent only. 592-0988.

1 AND 2 BDRS, SMALL PET welcome, Sorry no Children. Lampson St. 383-5641.

200 APARTMENTS TO RENT UNFURNISHED

THE CHELSEA
865 View at Quadra

Beautiful Bachelor Suites, starting at $168 per month.
—EXCELLENT LOCATION FOR PEOPLE, RETIRING DOWNTOWN.
—WALK TO CHURCH, SHOPPING, LIBRARY, THEATRES.
—QUALITY CARPETING, APPLIANCES AND DRAPERIES
—CONCRETE AND STEEL CONSTRUCTION, WITH BEAUTIFUL BRICK EXTERIOR, AND RECESSED BALCONIES.

Available Immediately or will hold until Apr. 1 occupancy.
—Enquire about the "SAFER PROGRAM FOR SENIORS" (Gov't Subsidy)

RENTAL OFFICE
AND MODEL SUITE OPEN
MON.-FRI. 10-6
SAT., SUN. 12-5
382-2139

SEASPRAY
PROPERTIES LTD./ REALTOR
1911 Quadra St. 386-3124

OPEN HOUSE 10 A.M.-4 P.M. SAT. and SUN. 1031 BURDETT

This top-quality building has everything for your easy-living convenience.
1-B.R. — 1-B.R. PLUS DEN — 2-B.R.
1½ BATHS
WALL-TO-WALL CARPETS
THERMO. WINDOWS
FIREPLACES
DELUXE FRIDGE AND STOVE
DISHWASHERS
SKYLIGHTS
EN-SUITE STORAGE
Rents $330-$500 per mon.

CONVENIENT Orangewood Manor

4026 QUADRA ST.
Attractive 1 and 2-BR Suites
IMMEDIATE OCCUPANCY

INDOOR POOL

Sauna — Workshop
Roof Garden with Views
LAUNDRY-EACH FLOOR
MANAGER — 479-0603
CONCORD

PARENTS

Are your children attending Mt. Douglas High, Fernwood or U-Vic this fall?

Why Not Live Close By?

120 family oriented town houses. Large 2 and 3 bedroom units each with washer and dryer. Close to shopping. Two large playgrounds for children. 1 year lease, no pets.

CALL 477-5422
For further information
GORDON HEAD TOWNHOUSES
Managed by
Edgecombe Properties Ltd.

KIM Professional Management

New Buildings all suites include drapes carpets also hot water and controlled entrance etc. phone manager at number opposite building.
Just over Bay St. Bridge
404 Dundas 384-1433
1 Bdrm $185
CRYSTAL POOL AREA
909 Pembroke St. 382-0652
1 Bdrm $200
2 Bdrm $244
1017 QUEENS AVE. 388-9780
1 Bdrm $205
1025 KINGS RD. 383-7633
1 Bdrm $210
JAMES BAY AREA
343 Simcoe 385-6462
1 Bedrm $220
QUADRA HILLSIDE
2533 Dowler Place 383-2337
1 Bath $165
1 Bdrm $190
For further information phone
386-3281 385-5292

BROWN BROS. on LANSHARD
"People Helping People"

ELLERY APTS.

837 Ellery St.

Warm and comfortable at a very good price. Children welcome, one and two bedroom suites. $195.00 and $225.00 per month. Wall to wall carpet, heat included. Please call resident manager at 386-0045.

For further information call Brown Bros. Agencies Ltd. at 385-8771.

YAL
YOUR PLACE MANAGEMENT
1720 COOK ST. 388-7324

CUBBON RENTALS
1035 NORTH PARK
1044 BALMORAL ST.

Available — for senior renters: Bachelor $145.
Includes:
— billiard room, T.V. room, and games room
— one block from lower priced supermarket
— good management assured.
To View: Call manager, Mr. Watts, St. 408 at 386-0923. For pick up at your convenience call 388-7324.

200 APARTMENTS TO RENT UNFURNISHED

BROWN BROS. on LANSHARD
"People Helping People"

THE PRINCE CHARLES

215-217-219-221
GORGE RD. EAST

Bachelor suites from $160.00
One Bedroom suites from $200.00
Two Bedroom suites from $295.00
To View Please Call 382-8857

REDWOOD PARK

155-157
GORGE RD. EAST

One Bedroom suites from $200.00
Two Bedroom suites from $285.00
Pool, Sauna, W/W Carpet, Heat incl.
To View Please Call 384-2858

GORDREAU APTS.

129-131-135
GORGE RD. EAST

Two Bedroom suites from $285.00
W/W Carpet, Heat incl., Swirl Pool, Sauna, Pool. To View
Please call 388-5740 or 384-9537.

THE CHARLES DICKENS

243 GORGE RD. EAST

One Bedroom suites from $200.00
Wall to Wall carpet, heat incl.
To View Call 388-6448

For further information
please contact
Brown Bros. Agencies Ltd.
385-8771

Treelane Estates

AT THE WATER'S EDGE

Enjoy meeting your new neighbours in the congenial atmosphere of our Malahat Lounge, where the views of the city, sea, and mountains are spectacular. Join one of our bridge clubs, or the billiard group, build some shelves, in the hobby room, or just relax in our whirlpool after a sauna. This lovely lifestyle is already established here at Treelane, a very special apartment complex.
AVAILABLE MAR. 1
Two 1 bedrm Penthouses, views of the water and city $340.
1 bedrm 7th floor, facing Courtyard $260.
1 bedrm 7th floor, North West views $250.
1 bedrm 2nd floor, South West view $265.
Underground parking available.
103-105 GORGE RD. EAST
APPOINTMENT FOR VIEWING
388-5332, 388-5315
Adults only — No pets.
CONCORD

SEASPRAY
PROPERTIES LTD./ REALTOR
1911 Quadra St. 386-3124

"THE APARTMENT SPECIALISTS"
Fridge, stove, w/w carpets, drapes, laundry facilities, hot water, controlled entrance included in rent for most of the following:

BACHELORS
$170—540 Comerford 381-5327
$190—902 Caledonia 381-5337
$165—946 Balmoral 381-5294

1-BEDROOM
$209—925 Esquimalt Rd. 388-4259
$190—540 Comerford 381-5327
$205—2902 Washington 383-2045
$212—902 Caledonia 381-5337
$265—1490 Garnet 721-3991
$195—55 Bay St. 383-0619
$195—946 Balmoral 381-5294

2 BEDROOMS
$250—540 Comerford 381-5327

BAYWOOD ARMS
BELMONT MANOR
350-380 Belmont
In Colwood Area
ONE MONTH FREE
1 BR $195—2 BR from $230.
To view call 474-1694

LAUREL POINT
HARBOUR FRONT LUXURY
Spacious 2-B.R.. Frost-Free fridges, self-cleaning oven, dishwasher, in-suite washer and dryer, 2 full bathrooms. Facilities — clubroom, workshop, swimming pool, sauna, games room and under-cover parking. K. B. GILES 386-3124

SOOKE
One bedroom, 642-4232 or 642-3326.

KINGSWOOD
Studio available immediately. $175. Resident manager, 385-1789

CITY CENTRE
Reduced rent for responsible couple, to caretake small apartment, 388-9942, 598-4060.

DOWNTOWN CLEAN 1 BEDroom apartment $160. 1322 Broad St. Not suitable for chilren or pets. 386-3928.

1-BEDROOM SUITE, WALL-TOwall, heat, cable, parking. Inquire Islander Apartments, 944 Tattersall Drive, 383-5187.

SOOKE
2 bedroom apartment, furnished or unfurnished from $160, 3 bedroom $200, 642-3060, 385-7259.

1 BEDROOM, CLOSE TO TOWN, elevator, balcony, carpeted, cablevision, heat included. $185. 385-0156.

JUBILEE AREA, BRIGHT TWO bedrooms, top, 4th floor. Two balcony entraces. Quiet block, available March 1, $270. 598-8346

200 APARTMENTS TO RENT UNFURNISHED

BROWN BROS. on LANSHARD
"People Helping People"

829 ADMIRALS ROAD

Excellent value for your rental dollar. One-bedroom suites from 195.00, heat included. To view please call, 388-9246.
For further information call Brown Bros. Agencies, 385-8771

CLOVERDALE TOWNHOUSE COURT
991 CLOVERDALE

2-BEDROOM SUITES AVAILABLE
HEAT AND CABLE INC.
CHILDREN WELCOME
NO PETS
Open to View 12-7 p.m
Contact Manager in Ste. 113
385-0814 or 385-0991
answering service
GREEN BANK DESIGNS LTD.

TARA PLACE

The ideal concept in highrise apartment living in downtown Victoria. Bachelor suites only, lots of amenities. 1037 View Street, 383-1833.

Century 21®
WESTERN HOMES
1037 Cloverdale 386-3494

Esquimalt. 1- and 2-B.R., W/W, appliances free parking close to shopping and bus line. From $189. Call MGR. 388-4619

Esq. 1-BR, W/W, appl., parking, shopping, etc. MGR. 388-6883.

Johnson St. Bright 2-bdrm. $241 per mo. Mgr. 384-0132.

STOP

Looking for a nice clean building and a very reasonable rent? Our rent includes parking and, most important, your heat; a savings of $30 a month on your rent.

899 Craigflower
382-1101 384-6606
TOD-HACKETT CONSTRUCTION LTD.

Oak Bay Border

1-Bedroom
Underground Parking
Available Mar. 1/79
$255.00

LAUREL POINT

Deluxe 2-Bedroom
7th Floor
Lots of Amenities
Ideal Location and View
$700.00

Phone:
HARVEY A. SIMONS
477-7284 Anytime
D. F. Hanley & Associates Ltd.

VILLAGE GREEN APTS
388-6806
383-1912

Beautiful garden apartment complex with newly renovated 2-storey 2-bdrm townhouses and 1-bdrm and bachelor suites. Centrally located, close to shopping. Immediate occupany available. Manager's Suite, #21-129 Croft Street.

BEACON HILL PLAZA
New Building
1236 PANDORA

Luxurious unique studio, 1 bedroom, 2 bedroom suites, all suites with fireplaces, carpets, draperies and underground parking. Adult oriented. Available for viewing. Enquiries, 9-4:30 382-2012 or 385-3017. Evenings and weekends only 385-3017.

MAPLEWOOD GREEN

3255 COOK ST.
1 and 2 bedroom suites available immediately. Includes swimming pool, sauna, billiards and free heat.
382-0815 or 384-6927

C.P.M. RENTALS

(Complete Property Mgt.)

1 QUALITERRA COURT — 804 Esquimalt Rd. 2 and 3 BR family suites from $235. Call Manager at 385-0953.
2 803 ESQUIMALT — 1 and 2 BR family suites from $180. Call Manager at 385-9140.
(A Div. of D. F. Hanley & Assoc.)

Bachelor Stes

Available now in near-new building. Pay as low as $58 per month (if you're 55 or over) depending on income. For further details, please call 592-2231.

NICE BACHELOR APT, CENtral. $140. Ron, 383-2442.

FAIRFIELD AREA BASEMENT suite, low ceiling, $130. 595-2326.

VIC WEST, 3 ROOM SUITE, $120. Suit mature lady, 477-5796.

1-BEDROOM SUITE, FRIDGE and stove. After 4, 386-6214.

200 APARTMENTS TO RENT UNFURNISHED

STOP — 2 BED

Stop paying money to the landlord — pay it to yourself. Little or no cash down to qualified purchaser. You can own this 2-bedroom corner suite and build equity for the future. Convenient location, on bus route. Call for further information — Diane Fullmer, 385-7721 or 384-8075, Pager 407 — GARDNER REALTY LTD.

CRAIGHOUSE

885 CRAIGFLOWER RD.
1 BEDROOM
Suites available now. $190 and up. Fridge, stove, heat, hot water, drapes, w-w carpet. Vic West bus at door.
382-3480

WEST COAST COURT
Blanshard and Hillside. A new commercial apartment complex located within walking distance of Woodwards Mayfair, easy access to downtown, underground parking and on site banking services. Very reasonable ARP monthly rates. Sauna, exercise and social rooms. For appointment to view please call 382-4774 or 384-2944.

LUXURY
2 BDR, 2 BATHRM, SUITE OVERLOOKING POOL AND GARDEN AREA AT LAUREL POINT. RENT OF $475 INCLUDES ALL CONVENIENCES AND LUXURY APPOINTMENTS. FOR FURTHER DETAILS, CALL 477-0073, AFTER 5 PM.

HILLSIDE & QUADRA

Available now, 1 bedroom for $205.00. Fridge, stove, drapes, w-w, free parking, heat.
CEDRIC STEELE REALTY LTD.
385-1908

BACH. $173

350 LINDEN
Available April 1st, just a few blocks from Beacon Hill Park and Cook St. shopping area. New block. For appt to view, phone res. manager Mr. and Mrs. Patterson, 385-0742, Goodwyn Management.

GROSVENOR PLACE
1342 Hillside Ave.

Enjoy condominium comfort at apartment prices. 2 BR suites available now from $275. Features include frost free refrigerator & ensuite washer & dryer.
CREIGHTON PROP. MGMT.
388-4422

NO EXTRA CHARGES
Cable, heat, hydro, parking incl. Modern very quiet, one bedroom with new WW. Enjoyment by mature tenants. "Olympic Court" on Gorge water inlet. Bus service and shopping. $216 p.m. Available March 1st. Res. mgr. 386-9043. British American Realty Ltd., 385-1431.

DELUXE TOWNHOUSE NEAR FISHERMAN'S WHARF. LGE LR WITH FP. QUALITY KITCHEN WITH 5 MAJOR APPLIANCES. 3 LGE BEDROOMS, 1½ BATHS. (3rd bed on 3rd level, ideal for studio). 2 ENTRANCES, PATIO GARDEN. AVAILABLE IMMEDIATELY, $450.00. PHONE 595-2833 or 592-2961

Near Waterfront

AVAILABLE IMMEDIATELY
1037 WYCHBURY
1-Bdrm. suites. From $185. Located on a quiet street in South Esquimalt. Nearly new block under excellent manager, Phone 388-9563, Goodwyn Management.

Princess Pembroke Apartments

1020 Pembroke St.
1 bedroom apartments available 1st March, $195-$220, children welcome, sorry no pets.
382-9454, 383-8334 anytime

TASTEFULLY DECORATED 2-BDRM corner suite. Over 1100 sq. ft., 1½ bathrms, laundry rm, lots of closets. Qu

201 APARTMENTS TO RENT FURNISHED

AVAILABLE NOW
Clean and warm 3½ Rm (1 bdrm.) apt. with main furniture also heat, H. Water, cable & parking, close to bus. $210.

Also 4½ Rm. (2 bdrm.), main furniture, heat, H. Water, cable, parking, $230. Feb 28. Dickie Agencies, 382-4212 or Res. Manager 383-8307, please call 11 am. or 3 pm. or eves.

CRAIGFLOWER MOTEL
On Gorge waterway, offers deluxe bachelor and 1-bedroom suites at special winter rates. All the comforts of home. Completely furnished with maid service and laundromat on premises. Call 388-7861, Concord.

RIGHT DOWNTOWN
All brand new. Singles, doubles, family unit with kitchens, 1 bedroom suites with kitchenettes. All have color TV and free phones. Your room is quiet. Full facilities. All under one roof. Weekly or monthly rates. Reasonable. Royal Olympic Hotel, 642 Johnson 388-5513

WEEKLY
DAILY
Adjacent to Parliament Buildings on quiet street. Fully furnished one bedroom suites. Phones (no charge for local calls), Colour TV, Saunas, pool, games room, coin laundry, utilities. Royal Scott Inn, 425 Quebec St, phone 388-5463.

DELUXE ACCOMMODATION
Furnished bachelor and 1-bedroom suites. Colored TV, dining room, laundry, indoor pool, hydro pool, saunas, lounge, maid service answering service. No Pets. Canterbury Inn, 310 Gorge Road. Phone 382-2151.

HARTNELL HOUSE
1204 YATES ST
Daily, weekly or monthly
Newer apartment offers spacious suites near downtown. Linen, dishes, CTV supplied. 383-0742 or 386-2812.

JAMES BAY, LARGE BEDSITting room, private bathroom, kitchenette, for non drinker, non smoker, mature working man, walking distance to town, $150 a month including utilities except phone and cable. Phone after 4 pm. 382-0477.

Michaelangelo Apts
1158 YATES
Bachelor suites from $205. Close to town. Linen, dishes, C tv plus cablevision supplied. 383-0742 or 386-2812.

202 FURNITURE TO RENT

Microwave Oven Rentals
Month to month
by homark rentals service sales
595-7111
Rent to own or commercial leases also available.

MAIS
FURNITURE and APPLIANCES
RENT
COLOR or BLACK—WHITE TVs
FURNITURE—APPLIANCES
MICROWAVE OVEN
at PENNIES per DAY
1821 COOK
385-2435

STANDARD FURNITURE
Three Rooms from
$40 per month
Immediate Delivery
382-5111 737 Yates St.

CAMOSUN
FURNITURE RENTAL
Month to Month
Piece or group
Immediate Delivery
833 Yates 383-3655

203 APARTMENTS WANTED

QUIET MATURE COUPLE RElocating to Victoria area require clean, unfurnished, heated, 2-bedroom apartment or house. Stove, frig, parking incl. Oak Bay, Fairfield area. $200-$230. Refs. 595-2637. Victoria Press Box 326.

WORKING WOMAN NEEDS 1 bedroom suite with character for up to $200. Preferably in Fairfield, Jubilee or Oak Bay. Evenings, 595-6303.

RESPONSIBLE RN WITH 3 month infant requires a 1 bedroom apartment or house, preferably in Metchosin, Colwood area. 642-5050 after 4.

MALE, QUIET, EMPLOYED, non smoker, requires large bachelor or studio. Craigdarroch area. For May 1st. Reasonable. 385-8809.

WORKING GIRL WITH PLACID cat, requires self contained 1 bedroom suite in character house near beach, entry flexible - March, April, May, 382-6227.

ONE OR TWO BEDROOM suite in house or duplex, Fairfield, Oak Bay or near by. Quiet reliable tennants. Needed immediately. 598-2742.

FOR APRIL 1ST, QUIET COUple require large unfurnished 1 bedroom character suite in Oak Bay or upper Rockland area. Excellent references. 595-2393.

FOR APRIL 1ST, QUIET 2 BEDroom character suite, prefer James Bay/Fairfield area. 598-8377.

FACING SOUTH FOR RETIRED lady, near downtown, reasonable. 385-4545.

RESPONSIBLE PERSON DEsparately needs a small house or apartment, 383-0659.

204 SHARED ACCOMMODATIONS

FRIENDLY, EASY GOING bachelor, age 32, who is quiet, would like to live in friendly shared accommodation or co-op, prefer Oak Bay, James Bay or Fairfield area close to town. Victoria Press Box 318.

FULLY FURNISHED, PRIvate bedroom. Share kitchen, bath, living room with 2 women. Older home, Fort and Pemberton. $100 plus utilities. 595-5879.

WOMAN WILL SHARE WELL furnished very secluded older home with mature working person. $200 including utilities. 479-0134.

2 FURNISHED ROOMS AVAILable in shared house, Fairfield area. $140 and $130, includes utilities, 384-6809.

LARGE FRIENDLY HOME, Gorge area. Requires gentle, energetic, vegetarian, non-smoking female. 386-2990.

BUSINESSMAN 30 AND SON, needs live in housekeeper, babysitter (evenings) in exchange for room and board. Phone Al 595-7111.

2-BEDROOM DUPLEX, JAMES Bay, female. Small pet welcome. 382-0562.

WANTED RESPONSIBLE FEmale to share furnished two bedroom apartment. Rent negotiable. Call before 2 pm, 382-3979.

LARGE BEDROOM IN 3 BEDroom duplex, close in, 1st April, $100 per month. 592-9679

PERSON NEEDED FOR shared mixed house, Queens-Quadra area, 383-4347.

WANTED: WORKING FEMALE to share house with same. Days, 656-8223. Evenings, 479-7626.

ROOM FOR RENT IN SHARED house, $80 month plus utilities. 592-6281

QUIET WORKING PERSON OR student to share apartment near Sears Mall. 595-2321.

206 DUPLEXES TO RENT

SEASPRAY
PROPERTIES LTD./ REALTOR
1911 Quadra St. 386-3124

LANGFORD
3 BRMS. W/W carpets, and appliances included.
$300—942 Glenwillow
$310—2860 Sooke Lk. Rd.
K. B. GILES, 386-3124

BRAND NEW EXCEPTIONALly large SxS duplex, featuring 3 bedrooms, 1½ bathrooms, dining room, lounge with fireplace, wall-to-wall, numerous closets and new gold fridge and stove. Gordon Head, close to schools. $475. 598-8755.

Seaview-Colwood
Newly decorated 2 BR, WW, carpets, drapes, sundeck, major appliances, laundry, rumpus room. Rent guarantee includes water $325. No pets. 478-8361, 592-1331.

ESQUIMALT, NEW DELUXE two bedroom, sunken living room, corner fireplace, appliances, utilities included, washer and dryer available. $490. Anytime 388-4413.

NEW 3 BEDROOM, QUAdra/Cloverdale area, fridge, stove, drapes, fireplace, heat, light, cablevision included. No pets, available now. $450. 382-1517.

UPPER 2 BEDROOM DUPLEX, large living room and master bedroom, fridge, stove, drapes, wall to wall carpets, sundeck with water view, available now, $345. 592-7294, 479-6586.

BRAND NEW TWO BEDROOM lower duplex, large living room, brick fireplace, nice wooden cabinets, stove, fridge, washer, sundeck, garage, wall to wall, close to everything. $245. 479-9846

LANGFORD DUPLEX, THREE bedroom, wall to wall, stove and fridge, drapes, children welcome, close to schools, $295. Available March 1st. 383-6474 weekdays after 4.

CHILDREN - SMALL PETS
Washer, dryer, fridge and stove, wall to wall, 2 bathrooms, 2 storey townhouse condo, with own entrance, $325 per month. Near Gorge Vale golf course, 388-6262.

NEW SIDE-BY-SIDE, GORGE Vale area, three bedroom, 1½ baths, stove fridge and drapes, carport, $425 per month. 381-5382.

MARCH 1, SXS STRATA DUplex, 3 bedrooms, 1½ baths, quality carpets throughout. Colwood. $360 per month. 478-5588, 478-2459.

ESQUIMALT NEAR SAX Point, 1 bedroom SxS duplex, available March 1, $226 per month, pet allowed, references. 384-9876, 658-8451.

NEW SIDE-BY-SIDE, GORGE Vale area, three bedroom, 1½ baths, stove fridge and drapes, carport, $425 per month. 381-5382.

2-BEDROOM AND DEN, 1200 square feet, heat and appliances included, washer and dryer hook up. 2581 Vancouver St, $320. April 1. 479-7553 after 5 pm.

LANGFORD ON JACKLIN RD, upper spacious, 3 bedroom, stove and fridge, allow two children, no pets, $315. 478-5260.

LANGFORD, LARGE 3 BEDroom, 1½ baths, wall to wall, fridge, stove, $295. 478-7800 or 438-8569 Vancouver collect.

LANGFORD, LARGE 1 BEDroom, ground level, wall to wall, March 1, $195. 478-7800 or 438-8569 Vancouver collect.

ESQUIMALT 2 BEDROOM lower duplex, cable and water included. Available March 1st, $240, 382-9995

LARGE MAIN FLOOR TWO bedroom suite in older duplex near Douglas Street. $350 per month all found. 477-9443.

BRAND NEW 3 BEDROOM Duplex for rent. Close to town in Lake Hill area. For more information phone after 6, 478-7870.

SIDE BY SIDE TWO BEDROOM duplex, stove and fridge, drivein garage. Available April 1. $252. 1006 Pentrelew Pl. 592-3509

IN SECLUDED BRENTWOOD Bay by the water 1 bedroom suite suitable for elderly couple or single. Phone after 5, 652-2263.

JUST COMPLETED SXS DUplex, 2/3 bedrooms, 1½ bathrooms, wall-to-wall throughout. $375. 477-7416.

MODERN 1-BEDROOM BASEment suite with fireplace, washer and dryer and all utilities included. Mechosin area. $250 per month. 478-2339.

JAMES BAY-2 BEDROOM suite in 4-plex, stove, fridge, heat and hot water included. March 1st. $271. 598-7849.

OAK BAY, 2 BEDROOM Duplex. 1½ baths, full basement, 598-2183.

4 PLEX, ESQUIMALT, ONE bedroom, available March 1 or 15. 477-8929.

2 BEDROOM DUPLEX FOR rent. Fridge, stove, wall to wall carpet. $200. Phone 479-0289.

$350 PER MONTH, 3 BEDROOM, new wall to wall, appliances, immediately. 386-8584.

SIDNEY, THREE BEDROOM, 1½ bath, wall to wall, available March 15, $300. 656-4772.

210 HOUSES TO RENT UNFURNISHED

Century 21 WESTERN HOMES
1037 Cloverdale 386-3494

Lovely surroundings. Cozy 3-B.R. mobile home in Sooke, drape and appliances incl. $275.

Piers Island. Live right on the water — beautiful setting — all appliances. $300 P/M.

Quiet area in Vic. West. 3 BR townhouse. W/W, large entrance, 2 bathrooms. Appliances. $375.

3 bdrm townhouse, all appliances, Tillicum area. Avail. now. $325 per mo.

Lovely large 4 bedroom home in Brentwood. Fireplace appliances Rec. Room. 500 Per mo. Available Apr. 1.

Executive home at Shawnigan Lake. Available now W/W-thermal windows, Decks off all BR's with views of the lake. $400.00

Call 388-6314 for more information.

JAMES BAY
Large three bedroom house, fireplace, appliances, broadloom, quiet street, walking distance to Beacon Hill Park and ocean. $425. Available March 15. 652-3141 after 5 pm.

COUNTRY HOME
Modern 3-bedroom home on 10 acres, Metchosin district. Children and pets welcome. Available March 1. $385 per month or rent with option or sell. Days, 598-3913, evenings, 474-1961.

210 HOUSES TO RENT UNFURNISHED

BROWN BROS. on LANSHARD
"People Helping People"

3000 SQUARE FEET PRIME OFFICE SPACE. Good parking, air-conditioned, excellent co-tenants. Will subdivide.

643 DAVID STREET — 9000 sq. feet. Good parking, 6300 on main with large loading doors at ground level, 2700 Mezzanine and office area, 450 sq. ft. suitable wholesale sales or storage.

For further information please call
Brown Bros. Agencies Ltd.
385-8771

DELUXE 3-bdrm TOWNHOUSE
MORNINGSIDE WEST
GORDON HEAD AREA
1½ Bathrooms $360
2½ Bathrooms $375
Exceptional sound proofing. Low cost oil heating. W-W carpets, full basement, elec. fireplace, free water and cablevision, washer, dryer, fridge and stove in each unit. Available Apr. 1.
Phone Mr. or Mrs. Turner for viewing 477-3481
Viewings 9 a.m.-6 p.m.
Byron Price and Assoc. Ltd.
385-2458

PATIO TOWNHOUSES
Adjoining park with tennis courts. A few steps to Victoria Harbor and waterfront walk ways.
New 2 and 3-bedroom townhouses with private patios.
Five minutes from downtown with free parking.
Carpet W-W with drapes and appliances.
2 bedroom — $295
3 bedroom — $335
P. R. BROWN & SONS
762 Fort St. 385-3435

UPLANDS
$700.00 per month. 3 bedroom home available March 1st. on a one year lease. Rent includes garden.
JACK MEARS
OAK BAY REALTY LTD.
RENTAL DEPARTMENT
598-3321

PHONE 642-5655 SOOKE IF you'd like your feet warmed by heatilator fireplace while you read a good book. Also no draft Thermopane windows, new paint, carpets, etc, oh yes, lots of bookshelves. Cosy two bedroom basement home, ½ mile to centre. Move in now.

3-BEDROOM TOWNHOUSE, family room with electric fireplace, fridge and stove, carpet throughout, swimming pool and rec centre in complex, close to Town and Country. $375 per month. Will consider option to purchase. 384-5227 9-5 Monday-Friday. 384-1728 after.

$195 - $295
3 BEDROOMS-4 ACRES
Small barn and ridding ring, lots of room for chickens, pets, washer and dryer, $295. Also completely separate large suite with own entrance, 1 bedroom, $195. Near Mill Bay. 388-6262.

1600 SQ. FT. 3 BEDROOM rancher, large sundeck overlooking Portage Inlet. Completely carpeted, fireplace, laundry room, double carport. 1 yr. lease, no dogs, $375 per month. Drive by 1225 Stancil Lane. Phone 479-6475 for appointment to view.

3 BEDROOM HOUSE, LIVING room, bathroom, large kitchen, big storage room, newly painted, new floors and carpet, new cabinets, fridge and stove, nice yard, $320 a month, available now. 592-3064. 1160 North Park.

SALE OR RENT: 3-BEDROOM house, living room, dining room, wall-to-wall, stove, fridge, fireplace, garage. Basement suite rented. $65,000 or $350 monthly. 479-6930.

ESQUIMALT- ROCK HEIGHTS, executive 3 bedroom modern home, finished basement, close to amenities, lease available April 1st. $425. Wilson's Rental Management. 382-3941.

AVAILABLE IMMEDIATELY 3 bedroom home on Allenby near Foul Bay Rd. Includes washer, dryer, stove, fridge, fireplace and wall to wall throughout. $450 385-9727, 382-4134 (24 hrs)

SOUTH OAK BAY, TWO BEDroom home, plus extra room in basement, situated on large sunny corner lot. Available March 1st, $450. To view phone 383-2244 ask for Ann.

LANGFORD, MODERN 2-BEDroom house for rent. Has fireplace, fridge and stove. $325. Phone 382-7235 or evenings 384-2854.

4-BEDROOM AT SWAN LAKE, suitable for young family, $380. Fireplace, large sundeck and 2 bathrooms. Phone after 6 pm 479-0338.

TWO-BEDROOM HOME, TOWN and Country area, basement, large yard, children welcome. $365.00.
Vidco 388-4232

JAMES BAY, 3-BEDROOM, carpeted, wall oven, countertop stove, fenced yard. Rent $330. Available April 1st. Phone 479-1859.

NEW THREE BEDROOM, 1½ bath, townhouses, near Gorge Vale, stove, fridge and drapes, 10 unit complex, $375 to $395 per month. 381-5382.

CLEAN, COMFORTABLE TWO bedroom home on 8 fenced acres. Fireplace, fridge, stove, small barn. Sooke area. 383-8285 or 642-5358

SPECTACULAR OCEAN views, 3 bedroom, 2 bath, rec room, 2 fireplaces. Available to rent March 1. 384-5088, ask for Leona Edmondson

SOOKE SASSENOS 3 BEDROOM 1300 sq. ft. in-law, fridge, stove, carpets, very clean, $350 including utilities. 598-6956.

12X58 TRAILER, INCLUDES fridge, stove, washer, dryer, drapes, carpet, $250 per month. Call 656-6260 or 652-4162.

ROYAL OAK ACREAGE, 3 BEDrooms, full basement, fireplace. Stable and riding ring. $450. 652-2182.

SIDNEY, 3 BEDROOM, BASEment, family room, fireplace, fenced yard, $375. Call 385-9462 or 474-2998.

GORGE AREA, 4 BEDROOMS, large kitchen, patio, fenced yard, fireplace, full basement, fridge and stove, $450. 385-4066.

3 BEDROOM TOWNHOUSE, ESquimalt area, full basement, 5 appliances. Small pets OK, $360 per month. 385-9427, 5-9 pm.

12X52' MOBILE HOME, $225, partly furnished. Sooke area. 479-5659.

2-BEDROOM HOUSE, FAIRfield, children welcome, fenced yard, $400. 652-3633.

EXTREMELY NICE HOUSE, near Carey-Camosun, $300 pay own utilities, 384-4691.

SMALL 2 BEDROOM HOUSE, View Royal, $250 per month, needs yard work. 478-2329.

4 OR 5 BEDROOMS, STOVE and fridge, available now. 479-2509.

THREE BEDROOM HOUSE TO rent, Jubilee area, $375 monthly. Phone 386-6919.

3-BEDROOM HOUSE, STOVE and fridge included, no pets. $400 per month. 479-8366.

ONE BEDROOM VIEW COTtage, April 1, $265 per month. 477-6563.

211 HOUSES TO RENT FURNISHED

WE ARE GOING ON VACATION from April 20-June 8, like to rent our furnished home to responsible older couple for a very reasonable rent. Must take care of lawn and garden. 479-7707

211 HOUSES TO RENT FURNISHED

WATERFRONT HOME FULLY FURNISHED
6 weeks-April 1 to May 15. Beautiful home near U Vic. Owner will give special deal to responsible mature couple. Rental value, $2000 per month-will reduce to $850 per month. 477-4439.

SMALL FURNISHED COTTAGE on beautiful waterfront property 10 miles west of Sooke. Available March 1. Gardening privileges. $165 monthly plus light caretaking duties to exceptionally clean, tidy mature tenants. References. Reply to Victoria Press Box 349.

FOR RENT, FULLY FURnished executive house, 4 bedrooms, 3 bathrooms, 2 living rooms with fireplaces, $750. 478-5008.

10 MILE POINT 2 BEDROOM house, seaview, secluded, new carpets, no stairs, $650 per month, tenant pays utilities. 477-6479.

BEAUTIFULLY FURNISHED two bedroom executive cottage - on sea, huge sundeck, overlooking Cowichan Bay. 384-0256.

FURNISHED 2 BEDROOM MObile home, (56x12), in Langford Trailer Park. Can rent with option to buy, asking price $9500. 478-1144.

SIDNEY, $275. 2 BEDROOM house, 2 blocks from stores and sea. 656-5762.

212 HOUSES WANTED TO RENT

RESPONSIBLE WORKING couple require a two bedroom home preferably on acreage within a 20 mile radius of Victoria. Rent $200-$250. References provided where required. Must allow pets. 478-1825 after 5 pm.

WANTED TO LEASE FOR 1 year 3 bedroom house or larger, furnished or partially furnished, waterfront property or view property in the vicinity of Sidney or Brentwood. Call 656-3011 or 656-5696 after 6 pm.

YOUNG COUPLE WISH TO rent two or three bedroom house, fireplace, garden, basement or workshop, rural setting. Phone between 7 am and noon or after 5 pm. 385-2252.

SMALL OLDER 2 BEDROOM house, near Victoria, with garden space and hopefully horse pasture for reliable school teacher and daughter, $250. References. Evie, 383-9426.

RESPONSIBLE WORKING couple require 2-3 bedroom home with appliances, fireplace, full basement or work shop. Prefer Sidney or Central Saanich area. 479-1524

MAYFAIR/TOWN AND COUNtry area, professional married couple in mid twenties seeking 2 bedroom house or duplex with fireplace and yard. Up to $250. 383-1768 after 5 or weekends.

APRIL 1ST, 3 BEDROOMS, DINing room, living room with fireplace, wall-to-wall, washer-dryer hookup, basement. Phone after 6, 384-8219.

COUPLE EXPECTING CHILD, require 2 bedroom house or duplex MUST have fridge/stove/carpets. Reasonable rent, April 1st. 382-3874.

WANTED SMALL HOUSE WITH large yard for responsible working person, small dog and cat. Sidney/North Saanich area. 656-6583.

APRIL 1. TWO WOMEN REquire 2 or 3 bedroom house on quiet street. References. 382-1881.

PROFESSIONAL COUPLE with two school age children seeking house. 386-7233, 386-3069, 386-3731, between 9 and 5.

RESPONSIBLE COUPLE, warm home, fireplace, rural setting, reasonable rent. 642-4390.

1 OR 2 BEDROOM, SECLUDED waterfront house. 382-3472, 8-12 noon, 5:30-9 pm.

RESPONSIBLE FAMILY OF 3 require 2 bedroom house or duplex. Two car parking. 385-8441.

215 HALLS, WAREHOUSES STORES and OFFICES TO RENT

REALSPAN PROPERTIES LTD.
846 BROUGHTON 388-6454
WE SPECIALIZE IN LEASING

"SIDNEY"
Retail, Warehouse, or Lot.

"LAND And OFFICE"
M-2 zoned, Victoria industrial area.

"TOWNSQUARE"
Retail space from 495 sq. ft. in Sidney's new shopping complex. Going quickly — act now!

"CEDAR HILL MALL"
Retail and office space.

"A.S. BAINS CENTRE"
Now leasing, immediate occupancy, near Town and Country Shopping Centre. Ample parking, high traffic area. Suitable for retail, warehouse or office.

HILLSIDE HOUSE"
Medical or Office opposite Hillside Shopping Centre — modern building — 600-800 sq. ft.

"NANAIMO"
New Industrial Park from 3500 to 14,000 sq. ft.

"DOWNTOWN"
Heritage Offices from 138 Sq. Ft.

For answers to leasing, buying and other questions call us:
388-6454

SEASPRAY
PROPERTIES LTD./ REALTOR
1911 QUADRA 386-3124

OFFICES:
Hartwig Court 800 Sq. Ft.
1005 Broad 980 to 2200 Sq. Ft.
3960 Quadra 1010 Sq. Ft.
2614 Bridge 110 S.F. $80.
464 E. Burnside 1400 Sq. Ft.
3025 Shakespear 1200 Sq. ft.
836 Devonshire 800 Sq. Ft.
3440 Douglas St. 2700 Sq. Ft.
3293 Douglas St. 2200 Sq. Ft.

RETAIL/STOREFRONT
3400 Douglas 1690/2300 S.F.
Sidney 6000 Sq. Ft. Two street frontages with parking.
Stadacona Centre from 700 S.F.
Oak Bay Junction.
Burnside Plaza 2000 S.F.

WAREHOUSE
2614 Bridge MINI to 4500 S.F. also workshop.
601 Boleskine 8200 S.F.
626 Esquimalt 1200 S.F.
834 Devonshire 3500-16000 S.F.
R.D. LAW 386-3124

FOR RENT, BURGER BAR take-out establishment, partly equipped at 849 Goldstream Ave. $400 per month plus taxes. Minimum one year lease. 478-9575, 479-1463, Mr. Van.

2ND FLOOR OFFICE SPACE, approximately 700 sq. ft. with reception area and private washroom and private executive office area. $250 per month. 478-9575, 479-1463, Mr. Van.

215 HALLS, WAREHOUSES STORES and OFFICES TO RENT

OFFICE TO RENT
BUSINESSMEN—
SAVE MONEY
For the cost of a secretary you can have your own superbly furnished office, competent and co-operative secretaries, micom word processing system, telephone answering service, spacious well appointed board room with wet bar. Recreational facilities—swirl pool, sauna, showers, changing rooms, coffee shop. Parking for over 70 cars. Uniformed commissionaire at the door. See Capital House today for the ultimate in office efficiency. 1815 Blanshard Street across from the Hudson Bay Parkade. Contact Ann Alphonse at 388-7557 or 386-6433. Capital City Realty Ltd.

If you don't require a private office please see us for other accommodations available from $100 per month.

SINCE 1887
Pemberton, Holmes Ltd.
1000 Gov't. St. 384-8124

OAK ST. 2660 sq. ft. — Office, Distributorship.
VIEWFIELD — 9160 sq. ft. — Quality warehousing.
FORT ST. — 1700 sq. ft. — Main floor retail.
For information on above spaces or general enquiries, please call
BRIAN SPARK
384-8124
RICHARD HOLMES
478-4870
PEMBERTON HOLMES LTD.
1000 Government St. 384-8124

BROWN BROS. on LANSHARD
1006 FORT STREET
3000 SQUARE FEET PRIME OFFICE SPACE
Good parking, air-conditioned, excellent co-tenants.
829 Admirals Road, 2000 feet excellent terms.
For further information call Brown Bros. Agencies at 385-8771.

Prime Location
Warehouse Space
Up to 14,000 sq.ft.
Easy access to
Blanshard and Douglas
INCLUDES OFFICE AREA, WASHROOMS, 2 LARGE DOORS, LARGE PARKING AREA, ETC. FOR FURTHER DETAILS, CALL MR. ANDERSON AT 382-2721.

RETAIL—STORAGE
REPAIR SHOP
TO LEASE
Available April 1st
7200 sq.ft. on one floor
7200 sq. ft fenced parking
Location-834 Johnson
Call 592-7162

OFFICE SPACE
Excellent office space of approx. 900 sq. ft including carpeted, private office, large general office area with counter plus second office and storage areas. Private washroom. Vic West- Esquimalt area. Rent of $195 per month includes heat and light. Call Mr. Anderson at 382-2721.

HILLSIDE & QUADRA OFFICE
$175.00 per month. Available immediately. Ground floor, walk-in. Approx. 250 sq. ft.
JACK MEARS OAK BAY REALTY LTD.
RENTAL DEPARTMENT
598-3321

OFFICE/STORE
Office or retail store available immediately, ground floor or 2nd floor, various sizes. Westgate Shopping Centre, Goldstream at Brynmaur, Colwood.
Samoth Corp.
388-5123

OFFICE SPACE
950 sq. ft. of office space close to Town and Country Shopping Centre $250.00 per month with ample parking. Location is 27 and 29 Cadillac Ave. Contact.
388-4434 RICK KINNIS 477-9394
WESTMONT REALTY (1977) LTD.

WAREHOUSE
Ideal unit for small business needing warehouse and office space. 4 offices and approx. 1,500 sq. ft. of warehouse area. Electric heat, wall to wall carpet. 862 Devonshire Rd. Phone 477-5274 or 479-7041.

PRIME LOCATION
6800 sq. ft. ground floor. Excellent for street or foot traffic. Available imm.
CENTURY 21 Western Homes
1037 Cloverdale Ave.
386-3494 (24 hrs.)

OFFICE
1800 Blanshard Street, 450 sq. ft. divided into 2 offices and reception area. Excellent for a small business. $275 per month. To view call 386-3231.

1820 Blanshard St. (next to Block Brothers). 3000 plus sq. ft. ground floor. Laid out as a life insurance, real estate, or trust company office. For info and to view call 595-2059. Pontelx Properties.

FOR RENT 3 BAY SERVICE station with or without gas pumps, suitable for transmission, muffler, or brake shop, hoist in every bay available at 662 Goldstream Ave. $1250 per month plus taxes. Minimum one year lease. 478-9575, 479-1463, Mr. Van.

SMALL BUSINESSMEN, CONtractors and agents. Need an office but find you're not there enough to justify it? Now you can have your own new office with a full time secretary-receptionist for less than $300 per month. Call 388-6275, Pager 997.

STUDIO—OFFICE
Space available in areas from 600 to 800 sq. ft. Rents include heat and light. Some space is available immediately. For further details call Mr. Anderson at 382-2721.

AVAILABLE APRIL 1ST EXCELLENT CORNER OFFICE SPACE OF APPROX. 550 SQ.FT. INCLUDING PRIVATE OFFICE, PLUS RECEPTION BURNSIDE RD. AREA. CALL MR. ANDERSON 382-2721.

2ND FLOOR AIR CONDItioned office space, approximately 500 sq. ft. complete with reception area and private washroom. At 849 Goldstream. $250 per month. 478-9575, 479-1463, Mr. Van.

GROUND FLOOR DOUGLAS ST. OFFICE OR RETAIL SPACE UP TO 8400 SQ.FT.
DON BURROWS
479-7117 office
478-0025 res.

12,800 SQ.FT. ON RAILWAY SPUR NEAR TRANS CANADA HIGHWAY. 28' CEILING
DON BURROWS
479-7117 office
4478-0025 res.

TWO OR THREE PRIVATE OFfices for rent in Cook-Pandora area. Offices located on main floor of apartment building. Very reasonable rent. David Forbes 384-5827.

215 HALLS, WAREHOUSES STORES and OFFICES TO RENT

Cedric Steele Realty Ltd.
388-6258

RETAIL OFFICE AND WAREHOUSE
3000 sq. ft., 6000 sq. ft. and 9000 sq. ft. available for 3-5 year lease. High traffic count and good parking available.
PETER BEVAN 388-6258

MEDICAL OFFICE
1105 Pandora Ave. 471 sq. ft. of partitioned Medical Office space located in the Medical Arts Building, immediate possession.

Downtown Offices
A choice of office space from 335 sq. ft. up to 2200 sq. ft. available to view in modern air-conditioned building opposite city parkade. Attractive low rates.
MORGUARD PROPERTIES
383-4168

OFFICE FOR LEASE. NEED an office with as much storage as office space? 2000 square feet of each, in prime location, corner Quadra/Fisgard. Phone 384-6431 for details.

DOWNTOWN RETAIL
980 sq.ft., $700 month. Near new building, good commmercial retail space. 764 Yates St. in Yates Alley towards Johnson Parkade. 385-6718

3025 SHELBOURNE STREET. 2-B.R., basement, F.P., stove and fridge. Available March 1, 1979. $266.25. Call 385-7721, GARDNER REALTY LTD.

DENTAL OFFICE, BRIGHT and sunny suite, 365 sq. ft. Equipped for dental or medical use, downtown location. Call Royal Trust 388-4311.

SMALL SHOP FOR RENT, $400 per month, 998 square feet, 2 overhead doors, mezzanine for storage, small office. Phone Dave or John 388-6755.

FOR RENT APPROXIMATELY 800 sq. ft. retail space at 847 Goldstream. $350 per month plus share of taxes. 478-9575, 479-1463, Mr. Van.

RETAIL STORE, STORAGE lockers, offices, outside compound storage and parking. Fully sprinklered, big or teeney. Just phone 388-5714.

"THE GABLES", FORT AND Linden, office space, 660 sq. ft. ground floor, $350 per month, 800 sq. ft. upstairs, $380 per month, all inclusive. 656-5909.

CENTRAL LOCATION. SMALL office and reception room. Available March 1. David Scott, 479-4405.

NEW WAREHOUSE AND OFfice space to rent or lease, 4000 sq ft. located 561 Hillside ave. 388-5378 or 595-5159.

450-3000 FT. BRIGHT OFFICE space with parking lot, near Woodward's. Phone owner and save, 383-8774.

INDUSTRIAL ZONED 1500 square foot warehouse and 1000 square foot warehouse and office. Phone 385-2496 weekdays.

LEASE 2400 SQ. FT. AND 4500 sq. ft. shops and offices. 652-1777

HILLSIDE AVE.
For rent, 300 sq. ft. ideal for office or work area. 479-1767.

GUBLET, FULLY EQUIPPED office, good location, reasonable rent, 383-1323.

Store front-office-shop
3932 Douglas at Ralph, 477-0303.

233 MORTGAGE LOANS AND INSURANCE

MONEY PROBLEMS
Mortgage money immediately available, difficult situations are our specialty. If you have had credit problems or have been turned down elsewhere, try us. No red tape, interviews in the privacy of your own home. 24 hours Okay. Any amount. Any reason.
388-7891 or 479-1475
DEREK GREEN
RAE INVESTMENTS LTD.

MORTGAGE NEEDS
Low Cost Residential and Commercial mortgage financing available. If you have tried to obtain a conventional mortgage and were turned down due to credit problems, or not enough equity in your property we may be able to help.
Courtesy to fellow brokers
CALL
CLIFF JOHNSON
382-8215
First Victoria Financial Corp.

1st AND 2nd MORTGAGE LOANS
SOOKE — GULF ISLANDS
SHAWNIGAN — DUNCAN
UP-ISLAND — MAINLAND
We specialize in Land and Land Development Mortgages
Existing Mortgages Bought
Call Mr. Douglas Hawkes
384-7128 (after hours 477-9544)
DOUGLAS HAWKES LTD.
990 BLANSHARD ST.

$$$$$$$$$$$$$$$$$$$$$$$$$$$$$$$$
FUNDS AVAILABLE
now for 1st. and 2nd. mortgages. Amounts from $2,000 to $15,000. Fast, courteous and confidential service.
GLENGARRY REALTY & INVESTMENT CORP.
479-7138 (24 Hrs.)
$$$$$$$$$$$$$$$$$$$$$$$$$$$$$$$$

MORTGAGES
1st Mortgage loans handled quickly and efficiently with flexible terms and payout privileges.
P. R. BROWN & SONS LTD.
762 Fort St. 385-3435

Funds available immediately for 1st and 2nd mortgages. Contact:
david burr ltd.
655 FORT ST. 384-9335

PRIVATE PARTY HAS UP TO $10,000 to lend. Anything secure, but prefer second mortgage and interum finance. 385-5020 24 hours.

234 MORTGAGES FOR SALE

13% $25,000 REQUIRED OR $10,000 and $15,000 Shares in $25,000 1st Mortgage of $36,000 property. One Year Term. Interest paid monthly by post-dated cheques.
13% $11,373 buys $11,500 1st charge payable interest monthly. Due Dec. 15/'79. Security lot, sold for $14,500 plus new house framed to roof and construction proceeding.
12% $6,600 1st Mortgage on $11,000 lot. Interest paid monthly. One year term.
Please call Mr. Douglas Hawkes at Douglas Hawkes Ltd., 990 Blanshard St., 384-7128 (after hours 477-9544.)

18%
1st MORTGAGE
1 YEAR TERM
GOOD COVENANT
DAVID BUTTERFIELD
Northern Pacific Realty
479-1687

234 MORTGAGES FOR SALE

NR REALTY
NORTHERN PACIFIC REALTY LIMITED
309-1020 McKENZIE AVE.

18% R.R.S.P.
We can register a 1st mortgage on prime property in amounts of $10,000 or more in your R.R.S.P. For information call
David Butterfield
479-1687
Anytime.

EXCELLENT 1ST MORTGAGE, 15% interest, 1 year term. Amounts of $25,000 and up now available. 54% of certified appraised value. For further information call Rae Investments Ltd, Mr. Green, 388-7891.

235 WANTED TO BORROW

FIRST AND SECOND MORGAGE LOANS REQUIRED
For complete sub-divisions. Floating interest rates with prime rate used as base. Minimum 15% on firsts and 17% on seconds with interests payments monthly. Amounts accepted from $5,000. For further information call D. Barrie Hamilton, 478-9581 or 382-0369.

WATERMAN & ASSOCIATES REALTY LTD.
923 GOLDSTREAM AVE 478-9581

$200,000 1ST MORTGAGE LOAN required to complete a subdivision. The loan represents 65% of market value with the interest rate and term negotiable. For further information please call D. Barrie Hamilton at 478-9581 or 382-0369.

WATERMAN & ASSOCIATES REALTY LTD.
923 GOLDSTREAM AVE 478-9581

SELLING $6,500 2ND MORTgage, $6,500 14% 3-yr. term.
388-7557 Ben Greig 598-3105
Capital City Realty

WANTED TO BORROW, $250,000. Willing to pay up to 21% interest. Your terms. Reply Suite 4, 600 Douglas.

240 BUSINESS OPPORTUNITIES

REALSPAN PROPERTIES LTD.
846 BROUGHTON 388-6454

"T.V. & RADIO SALES & SERVICE"
Excellent opportunity for the person with electronic background to expand into an established business with sales in excess of $100,000.00. Fixtures, equipment and test machinery included in the price of $25,000.00. Low rent keeps the overhead in line.

"PIZZA RESTAURANT"
42 seats, as new fixtures and equipment, good lease and in an area, wide open for expansion. Add stock at cost and this can be yours for only $55,000.00.

"UNISEX BEAUTY SALON"
Downtown or Country Locations. Well equipped shops with excellent decor. $19,900 to $59,000. For details on these and other business opportunities call:
STAN POLLARD
388-6454 384-6013

FISH AND CHIP SHOP
Business needs attention but potential is great. Includes a 2-bedroom home attached and over 6000 sq. ft. of industrial zoned land and lots of storage. Included in the asking of $85,000 is land, buildings, equipment and business.
Residence Gerry Lloyd Office
479-4105 477-1841
Block Bros. Realty Ltd.
Bakery in a major shopping centre with a good volume and potential growth. Price includes business, equip and stock and a good, long-term lease. The asking price is $47,500.
Residence Gerry Lloyd Office
479-4105 477-1841
Block Bros. Realty Ltd.

TRAILER PARK
NEW LISTING AT QUALICUM BEACH
Two acres only fifty yards from miles of sandy beach and terrific salmon fishing. Large up and down duplex plus fully furnished mobile home. Space for 7 more mobiles and 16 travel trailers. Public washrooms and launderette fully modern and clean. Deep well Jacuzzi 220 amp. pump. Completely fenced together with underground lighting. Eash to operate. Color photos and operating statements available. TRADE IN YOUR PRESENT HOME OR REVENUE PROPERTY. Listed $215,000. Full details from:
JOHN SHAVER 382-9444
LARRY LINEHAM 595-0134
NATIONAL TRUST 595-2121

NEW
1. Sensational new item.
2. Hotel location in Washington, California, Arizona and Hawaii.
3. All locations secured with contract.
4. All maintenance and service contracted

244 REVENUE PROPERTY

61 SUITES HI-RISE

Triple "A" Construction, Quality and Condition. 12 storey, steel and concrete. Gross Rev. approx. 172,000 p.a. Sale price $21,312 per suite. Excellent terms available to qualified purchaser with $400,000 down. Full detail available by contacting.

HERB McDANNOLD
382-9191 BUS. RES. 384-6768

31 SUITES

CONCRETE CONST.

Convenient Hospital Hill area of Duncan. Popular adult bldg. Hot water heat. Air conditioning. Gross approx. $67,000 p.a. Asking $15,130 per unit. Attractive terms avail. $150,000 down, assume existing 6¾% first mtg. Vendor will provide 9% second mtg to good covenant. For particulars call.

HERB McDANNOLD
382-9191 BUS. RES. 384-6768

THE PERMANENT

INVESTORS FORECLOSURE

The courts have ordered an immediate sale of this duplex on Hillside Ave. (close to Sears). A very unique opportunity to pick up valuable real estate on a secured investment. Substantial rents with tenants paying all utilities. Could sell in the low 60's but try your offer. Exclusive, 388-5555 (24 Hrs.) Chummy Crabbe, 479-7998 (Res.) B.C. Land & Insurance Agency Ltd., 530 Broughton St.

SWINERTON'S
REALTY WORLD
FAIRFIELD
1060 SOUTHGATE
$85,500

Stately revenue producer situated on a 60'x135' R3-2 lot. Comprises 2 BR. owner's suite, cozy basement suite and 7 fully-furnished H.K. rooms. Excellent condition inside and out. Exclusive.

358-2481 ED JUPP
Swinerton Stewart Clark Ltd.

FAIRFIELD
GRACIOUS CHARACTER RESIDENCE

In excellent location — great potential. Presently used as a guest house.
—12 bedrooms
—9 bathrooms
—2 dining rooms
—20x14.2 living room
—4+ fireplaces
—separate 2-bedroom suite for owner
—office
—storage rooms
—workshop areas
—double garage and additional parking

Completely furnished — total 5040 sq. ft. Offered at $210,000.

Office Shelagh Hall Residence
477-1841 592-2723
Block Bros. Realty Ltd.

APARTMENT BUILDINGS FOR SALE

71 Suites James Bay
58 Suites Victoria
55 Suites Victoria
35 Suites Victoria

Plus many others, prices ranging from $19,500 per suite and four years and up. For more info on these investment opportunities call SHANE BEFURT 386-6164 or 479-0010 CASTLE PROPERTIES LTD.

Commercial & Office Building

Located in Chemainus, this large well-constructed building has three offices and a 2-bedroom apartment which are presently rented at $640 per month. There is 880 sq. ft. on the main floor and 1,800 sq. ft. on the second floor presently vacant. This was originally a lodge meeting room and dance floor. For the business in need of a good large open floor space with a high ceiling, this could be the answer. Priced at $72,000.

748-8186 Walt Hearn 743-2479
Astro Realty Limited
472 Trans Canada Hwy
Duncan, B.C.

SOUTH OAK BAY
DUPLEX
$105,000

Located on one of the choicest streets near the Oak Bay Village. This is an up-and-down duplex with lots of charm and yet has been completely and professionally up-dated. One suite has one and a half bedrooms, one has two bedrooms, both have separate heating, hot water and electrical. Both have fireplaces and bathrooms. You will be impressed with this quality building.

595-1535 IAN BOORMAN 592-3335
BOORMAN INVESTMENT CO. LTD.
2045 CADBORO BAY RD.

CLASS "A" HOTEL

In Jordan River; cafe, dining room, beer parlour, hard liquor. 13 rooms pre-rented for 7 months (room and board). Offers on $395,000.

ROOMING HOUSE

1720 Denman St. $69,500. $18,500 gross, 9,500 net.

RENTAL

418 Russell St. for $325/month. Vendor will carry $32,000 at 9%. Older 3 bdrm. $42,400.

RALPH KELLER 598-5144
T. L. Mann & Associates Ltd.

RESIDENTIAL & COMMERCIAL

16 Res. suites approx. 8,000 sq. ft. of commercial, 26 underground and 20 outside parking spaces. This building could not be replaced for anywhere near this price. — $510,000 — Vendor will take $75,000 dn. and carry at 10¼%.

WAREHOUSE
$190,000

Conc. block — 2½ years old, approx. 7,200 sq. ft. of space.

386-3231 Christine Milan 592-3652
Block Bros. Realty Ltd.

3 STAR INVESTMENT

New on the market. Victorian style property zoned triplex. Situated close to downtown on a 54x120 lot. With reserves for replacement, this property can show in excess of 9% yield. Vendor may consider carrying a second mtge. to a qualified buyer. Priced at $87,000.

MICHAEL W. NEWMAN
477-7291 (Bus.) 652-4105 (Res.)
D.F.H. REAL ESTATE LTD.

REST HOME BY OWNER, Check details in Business Opportunities, Section #240.

$49,000, OLDER FOUR-PLEX IN city, no vacancies, 477-5796.

244 REVENUE PROPERTY

FAIRFIELD REVENUE

1. 7 suites
2. Over $12,500 gross
3. 60x100 corner lot
4. R3-2 zoning
5. Close to park
6. Close to Shopping
7. metal windows
8. No vacancies
9. Good condition
10. Asking $95,000
11. 402 Chester
12. Drive by and call me

ERNEST WILLDEN 388-9153
7 1 1
National Trust 595-2121

P.R.B
P. R. BROWN AND SONS LTD.

4 SUITES

Well located, James Bay area near shopping and sea. Good Condition. For info. Phone
GEORGE GREEN
385-3435 477-4651

INVESTORS DEVELOPERS

We have a very interesting selection of revenue properties including 26 suites, immaculate, sea-view, $19,000 per ste., 18 suites, ARP., 10 suites, Oak Bay $235,000; 8 suites, central $132,500. We also have several prime apartment and condominium sites. For further details please call Doug Mackillop 384-8075 Pager 1115 or Graham Ireland 595-8845 Island Homes Ltd. 386-7545.

JAMES BAY
Offers on $59,500

a block from DALLAS RD. and sea UP/DOWN DUPLEX. VACANT. New roof, new carpeting, freshly decorated. LOT 55x100. EXCELLENT RENTAL PROJECTION or choice to declare as a HERITAGE HOME. New MLS. JIM PARK or MILDRED STAPELLS 384-8075 pager 493 or 506.

PEMBERTON, HOLMES LTD.
1000 Government St. 384-8124

FAIRFIELD
GREAT RETURN

Close to Beacon hill Park and on $32 property this revenue property pays for itself and more. After expenses the net is some $8,500 on a price of

$78,500

MICHAEL BURR 595-2165
david burr ltd. 384-9335

APARTMENT BLOCKS

32 suites, elevator, swimming pool, 28 2-BD., 3 1-BD., 1 BACH., $650,000.
30 suites, modern, immaculate condition, only $16,334 per suite.
22 suites, walking distance to town, 11 yrs. old, only $15,540 per suite.
4 suites, 2 3-bdrms., 2 2-bdrms., only SIX yrs. old. Asking $120,000.

388-7557 Tara Bhalla 382-8879
Capital City Realty Ltd.

DUPLEX
SIDE BY SIDE
1379-1381
HILLSIDE

4 rooms each side, 2 bedrooms, basements and drive-in garages. FULL PRICE $84,000. Call Harold Ware, CASTLE PROPERTIES LTD., office 386-6164 res. 385-1580.

$50,500

The owner is anxious to sell this legal duplex with in-law suite located in the heart of the city. All suites are presently rented and can be used as revenue property or with a little T.L.C. live in and help your investment payments. For further details and an appt. to view, call

LEONA EDMONDSON
477-7291 (Bus.) 384-5088 (Res.)
D.F.H. REAL ESTATE LTD.

FAIRFIELD
CHARACTER
6 STE CONVERSION

1 bedroom owners suite with beautiful wood beams and large granite fireplace. 5 other suites furnished and rented with no vacancy problem in this great location. Completely insulated in Dec. '78. 1st Mtge of $59,700 at 10½% due 1983. Asking $97,000. MLS.

477-0191 JIM DONNELLY 477-8855
Royal Trust

TAX SHELTER APARTMENT
10% M.U.R.B.
NANAIMO, B.C.

24 suites, waterfront, large 1 bedroom. Commanding view. No vacancy. Deluxe building. Low down, asking $590,000. Call collect 754-2311 Barclay Forsyth at Nanaimo Realty Co. Ltd., Box 518, Nanaimo, B.C.

TRAILER PARK
WATERFRONT
$139,000

Rec vehicle trailer park on sandy beach — twenty-one trailer pads, two bedroom home, two bedroom mobile home plus grocery store showing excellent return on investment, for more information phone:

DON CLARK 592-6651
MIKE RUSSELL 388-9729
National Trust 595-2121

TEXAS STYLE
BIG!

7 bdrms., 4 baths, separate formal D.R., music room or den, 2800 sq. ft. all one level. ⅔ acre landscaped lot, numerous shrubs, trees, large garden area. Possible revenue with extra suite. $82,900.

LOLA CLARK 658-5877
National Trust 595-2121

ROOMING HOUSE — 1 blk from Jubilee. 1720 Denman. 9 units gross $13,800, net $9,500/annum. $69,900. 8000 sq. ft. lot.

ROOMING HOUSE — near Jubilee 10,000 sq. ft. lot. 1728 Denman. Holding property. $75,900. $4500 net/annum.

RALPH KELLER 598-5144
T.L. Mann & Associates Ltd.

COOK-FAIRFIELD
CHARACTER
REVENUE

1 2-bedroom, 2 1-bedroom, 2 singles, 1 bachelor. Total $997.00. Asking $99,900.

LARRY LINEHAM 595-0134
NATIONAL TRUST 595-2121

NANAIMO MOTEL PROPERTY

Situated close to B.C. Ferries. Ideal location for motel, zoned for 58 suites. Full price $225,000. Contact Bob Grey at 758-7152 eves. or at 754-2311 at Nanaimo Realty Co. Ltd., Box 518, Nanaimo, B.C.

10 SUITE APT.

Clean, easily operated. Showing good net. Near Fernwood and Pandora. Handy to bus, schools, and shopping. Price $169,000. For further details call anytime — HENDERSON REALTY LTD. 385-9741 or BOB GIBSON 658-5153.

SMALL APARTMENT BUILDING, Quadra-Hillside area. On 50x120 lot, commercially zoned, $14,000 annual gross income from four 1 bedroom, two bachelor and five furnished housekeeping rooms. All sharing 4 bathrooms. Low vacancy rate. Asking $84,900. Call 383-4082 after 6 pm.

MODERN 4-PLEX IN QUIET residential area, 13,000 sq. ft. property. Asking $100,000. Small down could handle. 477-9443 after 6 pm.

FAIRFIELD 4-PLEX, ALL SELF contained suites. All renovated. Three 1 bedroom, one 2 bedrooms. Gross, $10,800. Asking $89,500. 386-3544.

244 REVENUE PROPERTY

Cedric Steele Realty Ltd.
388-6258

CITY CORE

2 storey retail building, concrete and brick construction. 2nd storey added in 1965. 9284 sq. ft. of building and 7188 sq. ft. of land. One parcel away from city parkade. Fully leased; triple net. Asking $435,000

BARRY BOWES
For Pager Service Call 388-6258 or 595-5303

REVENUE PROPERTIES

1 5 Suites, city — good condition and rents. Vendor will assist with secondary financing. $82,000.
2 5 Suites, South Fairfield, all self-contained 1 Bdrs. $11,200 Gross income, ½ block to Dallas Rd. All renovated. $92,900.
3 City Duplex — totally renovated, 2 Bdr. down, 1 up — Asking $62,900. Clear Title, try your trade. Separate utilities.
4 Fairfield Duplex — all separate utilities, near park, asking $76,900.
5 7 Suite block, 2-2s, 3-1s, 2 bachelors, excellent condition. $17,000. Gross income. Easy care investment. Asking $144,900.

On the above 5 properties call
DAVID BILLINGHAM
388-6258 598-6029

CITY CHARACTER DUPLEX
$39,900

Good investment opportunity! Upstairs - 1 bedrm suite rents for $150 P.M. Live in the lower 2 bedrm suite and have your mortgage payment subsidized. ML. ONLY $2500 DOWN! CALL NOW!

GERRY MARTIN
477-7050

SIDNEY REVENUE
$79,900

LEGAL DUPLEX with 2 IN-LAW STES. Good return on this 4 yr. old building. CALL ME FOR DETAILS. ML.

GERRY MARTIN
477-7050
Seaspray Properties Ltd.
386-3124

30 SUITES, $16,300 PER SUITE. Full price $490,000. 13 yrs. old.

388-7557 Ben Greig 598-3105
Capital City Realty

LAKE COWICHAN, 4 SELF contained, 2 bedroom apts, not conversion, top condition, $76,000. 479-3911.

APARTMENT BUILDING $544,000. Gross $65,700. Return 9.1%. Near sea, downtown and Beacon Hill Park. 478-5617.

12 SUITES, YATES AND FERNwood. Delightful Heitage House. 100% occupancy. $194,000. Financing 10¾%. 477-8292.

5 YR. OLD, 3 BEDROOM IMmaculate Duplex $79,900. Tom Evans 652-2620 or Island Homes Ltd. 386-7545.

Opposite Beacon Hill Park
Four furnished housekeeping rooms plus living and dining room, beamed ceilings, large kitchen, and three bedrooms. Full basement with extra room. $86,000. By owner 388-6186.

245 REVENUE PROPERTIES WANTED

WANTED
FAIRFIELD/
SOUTH OAK BAY

Unspoiled character duplex or triplex conversion with original fittings and fixtures. Condition not important as long as structure is sound OR house that will convert to the same. Superior location required. If you wish to sell, call Tony Brogan, 388-6275 pager 2471, Fairfield Realty, 383-2244.

URGENT

Investor needs 5-10 suites. Newer building. Call me now! Cash.

388-7557 Ben Greig 598-3105
Capital Realty Ltd.

INVESTMENT PROPERTY such as Mobile Home Park or resort, contact R. Haugeneder, Box 6, Site 9, RR 9, Calgary, T2J 5G5 or phone 403-271-0505.

3 BEDROOM SIDE BY SIDE DUplex, preferably Oak Bay area. 598-3720.

247 COMMERCIAL OR INDUSTRIAL PROPERTIES

DUNSMUIR
388-7868

PANDORA
$140,000

Older brick building approx. 40x100 needs refurbishing. Ideal location in old town for Character Retail Outlet. Owners will assist in alterations and financing. This is a unique opportunity. Call — Allan Klenman or Evan Williams to get complete story. Dunsmuir Properties — 388-7868.

—NET—NET—NET—

Have a holiday while your money works. Invest in this Downtown Building on Pandora — $32,000 clear — 5 yr. lease from Dec. 1978 $365,000.

Bing Richards — 385-3806
Evan Williams 388-5464 Pgr 745

INVESTORS INDUSTRIAL

Retiring serious vendor wishes to negotiate the sale of this valuable property on Whittier Ave. Located within the 3 mi. circle of Victoria. Net 22,387 sq. ft. Asking $7.00 sq. ft. Ideal situation presents circumstances for a very secure investment. You should call for personal details on this opportunity. Exclusive. 388-5555 (24 Hrs.) Chummy Crabbe, 479-7998 (Res.) B.C. Land & Insurance Agency Ltd., 530 Broughton St.

FAIRFIELD
17 SUITES

Close to Shopping, Beacon Hill Park and Dallas Rd. Laundry. Heavy oil hot water heating. 9 garages. This building is in excellent condition inside and out. Never a vacancy. Approx. $16,000. per suite. $275,000.00

MOTEL — 46 UNIT

18 units with kitchens. Excellent money maker. Situated in a busy location with large traffic count. $150,000 down payment with large Agreement for Sale at 10%.

BERT COLES 592-3311 or
Royal Trust 384-8001

WAREHOUSE & RETAIL SITES
$3 — $5 p/sq. ft.
Don & Shirley Mills
386-3231 478-6139
Block Bros. Realty Ltd.

247 COMMERCIAL OR INDUSTRIAL PROPERTIES

$240,000.00
(JUST REDUCED)

Commercial Building Has 7,200 Square Feet of space including retail, office, and Warehousing. Located on busy downtown street with offstreet parking this Modern Building offers flexibility and good possibles for the investor. Call.

JOHN ADDICOTT
388-4434 477-8232
WESTMONT REALTY (1977) LTD.

APARTMENT BLOCK
6 YRS. OLD

Lovely 12-suiter, 6 two bedrooms, and 6 ones. $101,000 mortgage at 9½% may be assumed. Financial statement available. FULL PRICE $255,000.00. CALL HAROLD WARE, CASTLE PROPERTIES LTD., office 386-6164, res. 385-1580.

DOWNTOWN
(off Blanchard)

Shop offices and warehouse, partial brick building, immediate possession, suit mover, electrical or building trades. Approx. 4650 sq. ft. Rear entrance. Price $89,900. Call

LEWIS ROBERTS
382-9191 BUS. RES. 477-4398

THE PERMANENT

APPROX. 1.9 ACRES of Commercial property near Colwood corner. Excellent highway exposure. Some revenue at present. Must be sold! Call ALMER OLSON, BILL JENSEN or BERT COLES.
Royal Trust 384-8001

SMALL COMMERCIAL BLOCK

Comprising 3 stores rented to established businesses on lease. Property well maintained. Priced $89,000 for C.T. Call to discuss further details.

JOHN JENKINS
388-5464, Pager 582 or 595-1535
BOORMAN INVESTMENT CO. LTD.
2045 CADBORO BAY RD.

PRIME INDUSTRIAL

Approx. 75,000 sq. ft. (1¾ acres), fully serviced vacant industrial zoned land. Excellent road and rail access. Vendor says sell.

WELLS HOOKER
386-2111 652-3634
MONTREAL TRUST CO.

SIDNEY COMMERCIAL

10,800 sq. ft. of level, cleared land, only one block from Beacon Ave. Asking $100,000. 656-4000, 656-2427.

SAANICH PENINSULA PROPERTIES LTD.

1200 BLK PANDORA

Approx 10,420 sq ft
Zoned R32, plus 2 duplexes, fully rented, $129,900. 656-4845.

3930-3932 Douglas St.
$127,500, owner, 477-0303.

250 HOUSES FOR SALE

SWINERTON'S
REALTY WORLD
OPEN HOUSE
Sat. 2-4 P.M.
1011 Colville Rd.
4-5 Bedrooms
Over ¼ Acre
Rear Lane
Huge Workshop
Just $54,900

Dick James 592-2139 385-2481

OPEN HOUSE
Sat/Sun 1:30-3:30
3875 Carey Rd.
Modern Bungalow
2-3 Bedrooms
Large Diningroom
Full basement
$51,900

BILL McCULLOCH 479-4487
GORD FAWCETT 592-2562

WATERFRONT
$64,900
OPEN HOUSE
SAT./SUN. 2-4
1205 GOLDSTREAM

Swimming, Fishing and Boating from the front lawn of this comfortable 3 bedrooms residence.

DIRK OKKER 479-4501

OPEN HOUSE
Sat. 1-4 P.M.
2961 ADYE
(Turn at Mt. View)
S/S Duplex

Situated on quiet cul-de-sac, 1970 duplex, each side 3 bedrooms, L.R. kitchen, utility. $68,500. 1 unit clear — 5 yr. lease from Dec. 1978 $365,000.

Bing Richards — 385-3806
Evan Williams 388-5464 Pgr 745

COUNTRY LIVING
$62,900
OPEN HOUSE
Sat. 2-4
2951 Rock Hill Pl.

Modern family home. Parking for boat and camper. 4 bedrooms, large living room with stone fireplace also fireplace in family room. MLS.

HOWARD HODGES 598-7166
388-6275 pgr 2628

OPEN HOUSE
1005 McKenzie
Sun. 2-4

Choice 1 BR, spacious Condo in quality building having wide range of amenities. $41,900 including appliances MLS

477-5151 LYLE WICKS 385-2481

$39,500
—Make your offer
—2 Beds, Utility
—no basement
—easy care lot
—Town & Country
—Low Dnpaymt.

BOB CARTER 598-6143
KEN WALTERS 385-2481
Swinerton Stewart Clark Ltd.

ARDMORE AREA

Privacy on your own acre lot, Saanich Peninsula, within walking distance of water and moorage for small boat. 4 bedroom home, family room, den, 3 bathrooms, 2 fireplaces, cedar exterior with liberal use of cedar on interior decor. Double carport, large deck, landscaped lot, fruit trees, garden, low taxes, $105,000. 656-3598.

250 HOUSES FOR SALE

Cedric Steele Realty Ltd.
388-6258

UPLANDS
5 BDRS.

Spacious Tudor style (3580 sq. ft. finished) including family room, games room, 4 sets plumbing. Underground sprinkler system. Lot .68 acre. Room for pool. For appointment to view this exclusive listing priced at $198,000. Call

MURRAY BLANNIN
388-6258 598-2200

INVEST IN OAK BAY

We have a super 3 bedrm bungalow near St. Mary's church. There is a liv. rm with F.P., din. rm. and storage rm. The price includes 4 appliances so you can rent or move in! Currently rented at $400 per mo. Asking $59,500. Call

PETER or PATTIE BARDON
388-6258 384-3947

SWAN LAKE
MAKE US AN OFFER

on this 1100 sq. ft., 3 bedroom, no basement home, fully modern bathroom, large country kitchen, with utility room, cosy living room/dining room, with original fir panelling. Large lot 50x162 with lots of parking for cars, boats to campers. Out building with, chimney, stove and lighting. Nicely decorated inside but needs some exterior work. Price reduced to

$42,900
BARRY BOWES
For Pager Service Call 388-6258 or 595-5303

ROCKLAND VIEW MANSION

The ultimate in view property, and gracious old world living. Small private lot perched on the most advantageous position on the Rockland Ridge. Over 7000 sq. ft. of developed area including 8 bedrooms, 6 with full ensuite, living room, drawing room, dining room, den, large modern kitchen, rec room, studio, wine cellar, all beautifully maintained and immaculate. Undeveloped attic offers potential for even more spectacular views of City, mountains, and straits. Two adjacent view lots also available. $220,000.

BARRY BOWES
For Pager Service Call 388-6258 or 595-5303

S. OAK BAY
FAMILY HOME

A solid, older, 4 bedroom home. 2 fireplaces, 2 bathrooms, bright living room and dining room, den and kitchen with eating area. Full basement, modern wiring and plumbing. Lovely large garden with a lane at the rear. Asking only $67,900. Call quickly,

PATTIE or PETER BARDON
388-6258 384-3947

METCHOSIN
2.58 ACRES

Buy a small farm with a stream fed pond, and fix up the 1244 sq. ft. house. This home is on a concrete pad and has a living room with a fireplace, a large kitchen with a dining area, 4 bedrooms, a 4 pce. bathroom, utility room and storage. A little work could make this a super show place. Asking $58,900. Call

PATTIE or PETER BARDON
388-6258 384-3947

SOUTH OAK BAY
$61,900

Lovely character 2-bedroom home close to everything in very desirable part of South Oak Bay. Beamed ceilings, built-in buffet, plate rails and leaded windows add to the pleasant feeling of this home. Call now for an appointment to view.

DAVID BILLINGHAM
388-6258 598-6029

NORTH SAANICH
$106,000

Over 1750 sq. ft. of quality tudor-style home on very pleasant treed half acre on quiet road. Cosy LR with fireplace and hardwood floors, dining room, 3 Bdrms. 3 baths and lovely family room off kitchen. Double garage, shake roof and lots of room for further development upstairs. If you are tired of city life and want that super home in the country this could be it.

DAVID BILLINGHAM
388-6258 598-6029

NORTH SAANICH
$76,900

Immaculate 9-yr.-old, 2-bedroom retirement home on over ½ acre of private manicured grounds. Living room with granite fireplace, dining room, huge master bdrm with ensuite and 4-pce with laundry off. The kitchen is a woman's dream with wealth of cupboards and counters. Just a few minutes from the water and ferries, this home is a must see for the gardener whose present home is too big. New MLS. Call

DAVID BILLINGHAM
388-6258 598-6029

david burr LTD.

GRACIOUS SPACIOUS

Family home in Oak Bay, featuring:
—Four bedrooms, all carpeted
—Living room with fireplace and bay window
—Dining room with access to patio
—Sunny kitchen with built-in range
—Large laundry-utility room
—Cozy family room
—Rec room with space for billiard table
—Cut stone facing at front of house
—Heavy shake roof
—16x32 heated swimming pool
—Beautifully landscaped lot, fenced at rear
—Double carport

Pride of ownership is evident in every detail. The location is handy to all school levels, university, Uplands Golf Club and to Racquet Club. Gracious and spacious in every detail! A super family home! Please phone for extra info. (MLS 38729).

$139,900

W.E. (WIL) WILSON
477-4328

david burr ltd. 384-9335

OPEN HOUSE

SAT. and SUN.
2-4:30 p.m.

1045 TATTERSALL

GOOD VALUE

Just reduced to $43,900, a lovely 2 bedroom bungalow in the Lake Hill area. Updated and very easily financed. Full concrete basement. See this excellent value. For prior viewing phone me.

JOHN TODD Res. 598-7849
davidburr ltd. 384-9335

OPEN HOUSE $56,900

569 Broadway (off Glanford). Tuesdays and Thursdays, 2-4 and 7-9 pm. Saturdays and Sundays, 1-5 pm. By owner. 3 bedrooms, full basement home. Carpets, fireplace, dining room, dishwasher, garage, concrete patio, large lot. Excellent condition, near schools and bus. No Agents. 479-2194.

250 HOUSES FOR SALE

BLOCK BROS.

SELL THRU VIDEO

OPEN HOUSE
SAT AND SUN 1-3:30
1244 OXFORD ST.
FAIRFIELD-BEACON HILL

Charming, immaculate, stucco bungalow. 2 bedrooms, kitchen, dining room, living room on main. Third bedroom in basement. Large property. Close to all conveniences. New MLS. Asking $58,500.

Philip Brooks
386-0096 477-1841

OAK BAY BORDER
FAMILY STYLE

Great family location near all levels of school, the rec. centre, shopping. On a quiet street, this 4-level split was quality-built 12 years ago. 4 bedrooms, 2 baths, well-equipped kitchen, sundeck off DR, good-sized LR with FP, family room, sep. laundry and more! Large, fenced yard with oaks. $64,500. For viewing please call:

Brent Gerrett
Office Residence
477-1841 598-7634
388-5464 # 552

SAANICH PENNINSULA
DEAN PARK ESTATES

A gracious, 4-bedroom, contemporary-tudor residence on ⅓ acre of lawns and trees. The living room and family room have natural brick fireplaces, separate dining room, excellent kitchen with very attractive cupboards, adjoining laundry room, 2½ bathrooms, thermo windows, all services underground. A home of prime construction that offers every convenience in a "Country Atmosphere". Offered at $119,500.

Shelagh Hall
Office Residence
477-1841 592-2723

COLWOOD
AN EXCELLENT OPPORTUNITY

Offered at a most reasonable price, an attractive, 5-year-old, 4-bedroom home. Living room with feature fireplace, well-planned kitchen, large dining area with sliding doors to sundeck. 3 good-sized bedrooms on main floor, 4th bedroom and R.I. bathroom in FHC basement. Carport, well-maintained, easy-care garden with secluded patio and fish pond. Excellent financing available. $53,800. MLS.

Shelagh Hall
592-2723 477-1841

VIC WEST
GOOD ACCOMMODATION

A comfortable, 2-bedroom cottage, pleasant living room, spacious kitchen has dining area, easily accessible attic for storage. Electric heat. Fenced garden with fruit trees. Realistically priced at $36,900. MLS.

Shelagh Hall
592-2723 477-1841

REDUCED

Be the smart family that gets this bargain. 1,150 sq. ft. on the main. 490 sq. ft. rec. rm. with fireplace and wet bar down. Spotless kitchen, living room with fireplace, 3 large bedrooms, laundry room all on the main to save you steps. Big 72'x120' lot with large, sunny, fenced back yard. Just right for gardening or good, old-family fun. This home is truly spic and span — a must to see inside. For the children's convenience, grades 1 thru 12 just two blocks away. Phone today for an appointment. Listed at $57,900. Will consider all offers in the low fifties. Courtesy.

Gordon James
383-6518 477-1841

ON THE BORDER

Located on the Oak Bay border in the popular Gonzales area. This 4-yr.-old, custom-designed home has views of sea and mountains, close to schools, transportation, and ½ block from sandy beach. This home features 3 bedrooms, 3 bathrooms, large living room with stone fireplace, bright kitchen with breakfast area, built-in dishwasher, garburator, am/fm radio, intercom and drive-in garage. The full basement has a large rec room and still offers room for future development. This fine home is offered at $92,500 with:

Buzz Mainprize 658-8268
Ernie Charles 592-0046
Office 477-1841

250 HOUSES FOR SALE

BLOCK BROS.

SELL THRU VIDEO

GORDON HEAD RANCHER

Ideally located, close to all levels of education, sports facilities, and transportation. This renovated home features over 1600 sq. ft. of living area with 4 bedrooms and den. 1½ bathrooms, drive-in garage, secluded patio, some fruit trees, all this on a 9000 sq. ft. lot well set back off the road. To view this family home priced at only $55,900 contact:

Buzz Mainprize 658-8268
Ernie Charles 592-0046
Office 477-1841

FEEL CROWDED?

If you do, this is the home for you. Set on ⅓ acre fully landscaped on a quiet, park-like street. This home is ideal for a large, active family. Over 2500 sq. ft. of living area and features 5 bedrooms and den, 16x23 family room with fireplace, 2½ bathrooms, massive sundeck, double carport. Large, assumable mortgage at 10¼%. Offered at only $79,900.

Buzz Mainprize 658-8268
Ernie Charles 592-0046
Office 477-1841

SOUTH OAK BAY
SUPERB SEA VIEWS
OPTIONAL SUITE

A 2-storey, contemporary residence in excellent condition. Currently used as a 3-bedroom home plus a separate entrance, 1-bedroom suite. However, it readily reverts to its original 4 bedroom, 3 bath, single-family status. Open beam and cedar decor, tastefully decorated. Secluded deck affords spectacular views of SEA and OLYMPICS. Offered at $129,000. ML.

Bill Remple 658-5794
Ted Walford 598-1420
Office 477-1841

OAK BAY BORDER
RENOVATED
4 BEDROOMS

2-storey, part-basement home, extensively renovated with great attention to quality and finish. Bright, modern kitchen, 3-bath facilities, quality w/w carpet all reflect the up-dating but the charm of yester-years remains with such features as leaded and stained glass, front and back stairs, large, formal dining room. Attractive garden on a quiet, tree-lined street near Oak Bay Ave. $85,000.

Bill Remple 658-5794
Ted Walford 598-1420
Office 477-1841

GORDON HEAD
FAMILY DELIGHTFUL
IN-LAW SUITE

Immaculate condition. 3-bedroom, full-basement bungalow on large cul-de-sac lot close to Mount Doug Park. Lovely carpeting. Feature-wall panelling in living and dining rooms. 3-4 pce. baths, 2 fireplaces, 2 full kitchens. Office space and workshop area. 1315 sq. ft. fully developed. Shop and compared. $78,900.

Dave Vogelgesang
Office 388-5464
477-1841 # 760

ROCKLAND
MODERN TUDOR
SWEEPING VIEWS

Landscaped and private, professional, family home in a lovely, lush setting overlooking Government house grounds. Bright, open-plan design with delightful views over sculptured greenery to sea and mountains. Five, large bedrooms, den/office, 1, 5-pce. and 2, 4-pce. baths. Two staircases, built-in intercom, cedar sauna. 27'x18' tudor-style lounge with wet bar, high-beamed ceiling, feature-wall, old-brick fireplace. Offered at $137,900.

Dave Vogelgesang
Office 388-5464
477-1841 Pgr # 760

CORDOVA BAY
ELK LAKE
FRUIT TREES
OPTIONAL LAND

Across the road from swimming and boating on ELK LAKE. 3 bedrooms, large, family room, living room, family kitchen. Secluded back garden with fruit trees. Excellent parking for camper and boat. Offered at just $68,500.

CHARACTER
OAK BAY BORDER
JUBILEE HOSPITAL

A charming, spacious, 2-bedroom home with a 3rd bedroom plus playroom in the high basement. Reception hall, living room, large dining room with fireplace, spacious kitchen with separate pantry area. Enclosed porch. 2 bathrooms. Garage. Workshop. $59,500.

Ted Walford
598-1420 477-1841

250 HOUSES FOR SALE

BLOCK BROS.

SELL THRU VIDEO

UPLANDS
HALF-ACRE PRIVACY
BUNGALOW
$112,500

Situated on an exceptionally quiet road and on a beautifully-treed and hedged half-acre garden, a 2-bedroom bungalow with den-cum-study, large drawing room with slate-faced fireplace, dining room with glass doors to a cosy, roofed patio and completely-secluded garden. Laundry room off well-planned kitchen. 2 bathrooms. Double garage.

Ted Walford
598-1420 477-1841

THE "HISTORY MAKERS"
WHITTOME'S

OPEN HOUSE
4902 SEARIDGE
(off Haliburton-Cordova Bay)
SUNDAY 1:30-4
PRICED AT $92,500

Come and see it! or call
BRUCE HUTCHINSON
479-8429 479-1667

OPEN HOUSE
3927 CEDAR HILL X RDS.
SAT. 1-4 PM

Seclusion is the by word for this "Charmer" — This unusual 2-bedroom rancher, features vaulted ceiling in living rm. offset by unique fireplace. Kitchen provides maximum convenience, and many extras. A must see at asking price of $69,500. Your hostess

MARY JAMES 479-1667, 388-7298

OPEN HOUSE
SAT. 1:30-4
4132 WILKINSON RD.

Let's Make A Deal! on this 3-bdrm home, full, lower level, some finishing has been done, also, materials to help use your ideas to complete spacious living rm.; dining rm.; remodelled kitchen (built-in-dishwasher). All this on a charming, corner property, attractive rockeries plus plush lawn, trees providing privacy. Drop in to see and feel the charm.

RUTH LA CROIX
479-1667 385-8416

OPEN HOUSE
SAT. 1:30-4:30
1714 SHERIDAN

Four-bdrm home, a must see. Two bathrms; covered swimming pool (oil and solar heated). Bit-in Tappan range and oven, garburtor — lge. sundeck, great location — $69,900. SEE YOU THERE!

MARY MCGUIRE
479-7668 479-1667

=INTERESTING=

No-step home in quiet solitude amid trees, shrubs and gardens. Two large bedrooms, 2 baths and large family or hobby rm., modern kitchen with dinette. On busline and a dream home for a retire couple who love gardening.

479-1667 DOUG RELF 479-5761

=DO YOU=

1 Like below rent mortgage payments?
2 Like living on a busy road?
3 Like friendly people near you?
4 Like to be close to schools?
5 Like 3 bedroom comfort and dining-rm?

Then call today on this spacious modern 5 x 5 strata duplex, with full basement for only $39,900.

479-1667 DOUG RELF 479-5761

COLWOOD
VIEWS

Charming, near-view home, cedar siding exterior with a contemporary flair. Delightful living rm. brick heatilator fireplace with raised hearth — adds to the charm. Attractive dining rm.; convenient kitchen with eating area, large, master bedroom and a super deluxe bathroom — plus 2 good-sized bdrms. and an area to be completed as games room. Make your appt. to VIEW.

RUTH LA CROIX
479-1667 385-8416

CITY TOWN-HOUSE

Terrific accommodation for the price of $49,500. Close to all amenities; features 3 bedrooms — large living room. Rec. room — balcony off master bedroom, private courtyard front and back plus play area for young children. Basement area provides work area, plus storage. Call me now, you will be glad to have seen this well-kept property.

MARY JAMES 479-1667, 388-7298

"SIXTY-FIVE"

Reduced price $65,500 Countrified Colwood, was $73,500. Near-new, 3-bdrm, 1½ bath home, landscaping. Cedar siding split level W/super patio deck. Almost ⅔ acre. Time and love show. Don't miss for exceptional value. Call now

RUTH LA CROIX
385-8416 479-1667

=DON'T WAIT!=

If you are looking for a 3-bedroom home, 2 baths, large living rm. with fireplace on large level lot, then call NOW to see this lovely strata duplex priced below replacement cost at $42,500. This home MUST SELL NOW!

479-1667 DOUG RELF 479-5761

J. H. Whittome & Co. Ltd.

OAK BAY CHARACTER PLUS CONVENIENCE

New exclusive — Beautifully maintained and renovated. Live practically with a modernized and efficient kitchen. Entertain with elegance in your large L.Rm. and D.Rm. with restored oak floors, full height ceilings, and antique fireplaces. You must see this 3 bdrm, 2 bthrm home — All you've always wanted in Oak Bay. Asking $99,000.

CALL LESLEE FARRELL
592-7246 388-5464 Pgr. 665
Seaspray Properties Ltd. 595-3151

LARGE FAIRFIELD FAMILY home comprising livingroom, diningroom, fireplace, 4 bedrooms, sunroom, 4 bathrooms, recreation room. Good assumable mortgage. Has potential upper suite. Asking $82,900. 386-3544.

250 HOUSES FOR SALE

DUNSMUIR
388-7868

ST. PATRICK'S STREET

Oak Bay South — 4-Bdrm, family home — featuring large, panelled living room, very large family room, sep. dining room, modern, oak cabinet kitchen with dining area and utility room. Games room on 3rd floor, ideal for library or hobby room. This home is very spacious. New W/W rugs throughout — two full bathrooms. Call Allan Klenman 656-4242 for appointment.

SWAN LAKE PARK

This family home adjacent to Swan Lake Nature Park has view and seclusion — two bedrooms on main — two more upstairs. Rumpus room finished with cooking facilities — ideal for inlaws — large lot.

Asking $53,900 — Leo Pigert res. 598-1975 or 388-7868.

QUADRA—TOLMIE
UNDER CONSTRUCTION

Nice three Bdrm home with full basement in a good established neighbourhood — Time to make the deal — and start to sell your present home. Asking $69,500. Call Leo Pigert 388-7868 — Res. 598-1975.

OAK BAY — QUALITY

Hard to-find spacious family room on quiet St. Patricks St. This home has large living room with fireplace, Sep. dining room with fireplace and a very large family room with firepace. Very modern kitchen with dining area, utility and built-in dishwasher. Upstairs 4 large Bdrms. This well cared for home features all new W/W carpet — 2 complete b

250 HOUSES FOR SALE

National Trust Realtor
HILLSIDE MALL
595-2121
3440 DOUGLAS
382-8101

OPEN HOUSE
1750 ASH
SUN. 2-4 P.M.

GORDON HEAD BEAUTY with partial seaviews, large 90x131' lot, 3 bedrooms, 2 bathrooms, 2 fireplaces, etc. Offered at $74,900.
JUNE HOUGHTON
477-6185 595-2121

OPEN 982 McBRIAR
SAT. 3:30-4

OAKS highlight the large lot and nestled amongst them is a cute 2 bedroom home. Updated plumbing and wiring, wall to wall carpeting and tastefully decorated. Upper Quadra area on a very quiet street. $44,600.
LOLA CLARK
658-5877 595-2121

OPEN 1250 KNUTE
SUN. 1-3

Two years old, 3 bedrooms, 2 up and one down, living room, dining room, full basement, extra bathroom through walk-in closet off master bedroom. Located in Brentwood, situated on a level lot on a no-through road, looks out over an open field with unobstructed views of the Malahat. Price change $53,500 to $49,900.
LARRY LINEHAM
595-0134 595-2121

OPEN HOUSE
2621 SANDOWNE (LANSDOWNE SLOPE)
THURS., FRI., SAT., 2—4 P.M.
JUST LISTED

This very pleasant, attractive, spacious bungalow in mint condition, with fully-developed basement will suit the retired couple looking for spacious rooms — but not too many and separate, self-contained space galore for visiting children — or "in-law" suite . . . Also, very suitable for the couple with teenagers. Situated on a lovely, landscaped lot with flowering shrubs and trees and a neat vegetable patch. Completely fenced back garden affords total privacy.
YOU MUST SEE THIS IN ORDER TO APPRECIATE ITS SPECIAL ATTRIBUTES. PRICED TO SELL QUICKLY AT $88,000.
JOAN BAXTER
382-8101 ANYTIME

OPEN HOUSE
1173 OXFORD
SAT. 1:30-4 P.M.

Older character home, in Fairfield area. Beamed ceilings in living room and dining room. Newly decorated and available immediately. Asking $66,900. Your host JIM BAILLIE 479-4594 or 595-2121 MLS 36902.

OPEN HOUSE
1560 MCRAE
SAT. 2-4 P.M.

ONE BLOCK NORTH OF HILLSIDE MALL
1. 4 bedrooms
2. Top condition
3. Master bedroom with ensuite and walk in closet
4. Modern convenient kitchen
5. Heated swimming pool
6. Large lot 65x178
7. Extra parking (paved)
8. Fireplace
9. Rec room
10. Plum, apple, and peach trees.
11. $47,000 1st at 9¾%.
12. Built in oven
13. Counter top range
14. Dishwasher
15. Up to date 100 amp service.
16. Copper plumbing
17. Price reduced $64,500.

CALL ERNEST WILLDEN
388-9153 #711
Office 595-2121

Reduced Price
Open Sat 1-4
1236 Richardson

Two Bedrooms, Sun or T.V. Rm, dining rm, basement. Needs T.L.C. That's why the price reduction to close an estate WAS $59,900. NOW $56,-900
JOHN RUSSELL 382-8101, 386-9574

Open Sat. 2-4
2786 Murray Dr.

WATERFRONT!!! One only front step yet full basement has huge rec. rm. and "in-law" suite. Main floor has two vast bedrooms, 5 pce. bath: The livingroom, diningroom and nook look out over the quiet waters $110,000.
JOHN RUSSELL 386-9574 or office 382-8101

GORDON HEAD
1724 KENMORE
OPEN SAT. & SUN. 2-4

Two brand new, 3 bedroom, 1½ baths, unique offset fireplaces, 5 year warranty thermo pane windows. Priced to sell at $66,900. Large 1st mortgage of $58,000 at 10¼%. For further details call
DAVE MCFARLAND
382-8101 658-5927

OPEN SAT., 1:30-4:30
1272 Queensbury

Top-notch value in this great area at the top of Cedar Hill Golf Course. Two fireplaces, 4 bedrooms and 1½ baths. Sundeck with south and west exposure. Be first, this delightful home should sell quickly. $79,500.
GRAY LAITE 656-5267
SID HASLAM 477-1994
Office 595-2121

1329 FINLAYSON
OPEN SUN 2-4

Brand new Rancher $54,900 ideal retirement home, 5 year warranty, 3 bedrooms, thermopane windows. For further details call R. W. RHODES 382-8101 or 479-9241.

ESQ.-VIC. WEST

1½ blocks off Gorge waterway, large family home. 4 big bedrooms up — modern kitchen with built-in dishwasher. Fireplace in living room with new wall to wall carpeting. Home has been newly dry-walled throughout. Roof just 3 yrs. old. M.L.S. 38455. Asking $59,900 to view please cal.
ART EVANS
382-8101 or 386-0276

250 HOUSES FOR SALE

National Trust Realtor
HILLSIDE MALL
595-2121
3440 DOUGLAS
382-8101

COUNTRY AIR

An excellent buy! Bedroom no-step home in Carey — Wilkinson area. Spacious — wall to wall carpeting — cosy fireplace in 12x21 living room. Huge separate double garage. New fence all around. New MLS. Only $49,900.
658-5490 RUDY ROST office 382-8101

NEW HOMES

Priced to sell at $57,900 — pick your lot, colors, etc. — 3 bedrooms, full basements — fireplace, 5 year warranty — 5% down will handle — For further details call.
R. W. RHODES
382-8101 or 479-9241

GORDON HEAD

Spacious CAPE COD in a DESIRABLE LOCATION. Nearly 3500 sq. ft. designed for family living and gracious entertaining. Elegant livingroom, separate dining room family room with fireplace off kitchen, den, 4 bdrms, 3 baths, 42 ft. Billiard room and double garage. MLS $139,000.
JUNE HOUGHTON
477-6185 595-2121

REDUCED TO $42,500

3114 MARS ST. — Owners transferred and must sell. Large living room, spacious kitchen, 4 pce. bath and master bedroom on the main, 2 more bedrooms and rec room on lower level. Excellent starter or retirement. OWNER WILL CONSIDER ALL OFFERS. MLS.
JUNE HOUGHTON 477-6185
DON CLARK 592-6651
Office 595-2121

$39,900

Buy this large lot and get a well built, attractive home in the Tattersal area FREE. Carpeted L.R. with F.P., bright kitchen with eating area and complete with fridge and stove. One bdrm but lots of room for expansion.
DON CLARK 592-6651
JUNE HOUGHTON 477-6185
Office 595-2121

OPPORTUNITY KNOCKS

You must see this comfortable 2 bdrm home in Gorge area. Very well kept in good condition. F.P. in L.R. OHA Heating. Oil-fired H.W. Through-hall to bdrms and kitchen. D.R. off kitchen. AMPLE PARKING for car, camper, boat, trailer and bicycles. On corner lot. Every consideration given to offers from serious buyers. On asking price of $51,200.
GORDON WILLISCROFT
592-3100 595-2121

SMALL HOUSE BIG BUY

Only $37,900 its 2 bedrooms with a sunny outlook. Undeveloped utility room, part basement.
SID HASLAM 477-1994
GRAY LAITE 656-5267
OFFICE 595-2121

FIVE ACRES CENTRAL SAANICH

A pure delight in a country ranch home just over one year old. Amenities include everything you would expect in a home of this calibre including, gourmet kitchen, fireplaced family room, 3 full baths, 2 half baths, billiard room etc. Cedar exterior with courtyard entry, heavy shake roof, thermopane glass and views to the Gulf Islands and San Juans. MLS $225,000.
GRAY LAITE 656-5267
SID HASLAM 477-1994
OFFICE 595-2121

CONVENIENCE IS EVERYTHING
$56,900

In this attractive two-bedroom, no-step bungalow located in the Saxe Point area. Living room with heatilator fireplace, galley-type kitchen with eating area, separate dining room, large master bedroom with double closets. Four-piece bath, modern electric heat, wall-to-wall carpet most areas, thermopane windows, large lot with separate garage and workshop with room for extra R.V. parking. Beautifully kept home! To view:
DON CLARK 592-6651
MIKE RUSSELL 388-9729
Office 595-2121

OAK BAY BORDER

New, 2-Br., no-step home. Fenced yard. Extra storage. Fireplace. Reduced to $51,-500. Builder anxious to sell.
DAVE McFARLAND 382-8101 or 658-5927

382-8101 or 479-9241

85 MOSS

Character home in tip top condition, beamed ceilings, oak floors, leaded glass windows, old brick fireplace, sunporch and deck. This home features 3 baths, 4 bedrooms, plus den — full high basement, modern kitchen, built-in hutch. Must be seen to be appreciated. R. W. RHODES 382-8101 or res. 479-9241.

FIREPLACE LOVERS

You'll love this 3 bdrm home located only 10 minutes to town. Fireplace in L.R. and family room. Delightful kitchen with sundeck overlooking treed backyard. Asking $64,500. MLS 37578.
LOLA CLARK
658-5877 595-2121

SEABOARD CONSTRUCTION LTD.
652-1177

OPEN HOUSES
Sat-Sun Feb 24-25
2-4pm
CENTRAL SAANICH
7628 Sigmar Pl.
7769 Scohon Pl.
Take Pat Bay Hwy. to Mt. Newton X Rd. then to Wallace Dr. follow signs.
Buy direct from the builder
3-bedrooms, w.w. carpet, thermo windows, many extras.
10¼% mortgage
652-1177

PRIVACY-SEA VIEWS

Quality home, 4-bedrooms, family room with Franklin stove off kitchen. Living room with fireplace, dining room. TV room. 2½ baths, vacuum system, kitchen centre, intercom. Master bedroom with brick fireplace, much landscaping, rock walls, fencing, dog run, garden shed. Near Rec Centre. Make your offer on $132,-000. Phone D. Poole, 656-4966.

250 HOUSES FOR SALE

3647 SHELBOURNE 477-0141
LARRY BROOKS—MANAGER

OPEN HOUSES
SAT.-SUN. 1:30-4
557 HURST AVE.

Only $48,700 for 3BR post and beamer on dead end st. off Glanford. Semi-rural treed area. Fully fenced rear yrd. Smoke alarm equipped. Vendors will leave LR drapes, range, fridge and dishwasher. You host
FERN COLOMBIN
477-0141 479-0229

SAT.-SUN. 2-4
2936 GOSWORTH

$52,900. 2 BR's on main and dev. in full high basement. DR, extra large kitchen and entrance. Coved ceilings and quality hardwood floors with loose carpeting. Nice lot backing onto parkland with veg. garden. Close to Hillside Shopping. New on market, priced for quick sale.
BRUCE BATEMAN
477-0141 384-2827

SAT.-SUN. 2-4
2264 GAIL PL.

First time on market. Owner transferred. Exgtremely attractive well kept home in prestigious area of Sidney. 3BR's, super family room with FP, fully fenced back yard. Well priced at $64,900. Come and see!!
GODFREY WALLS
477-0141 656-4891

SAT. 2-4
3629 VANLAND RD.

COBBLE HILL. Drive 3 miles north of Mill Bay, turn right at bright blue Old Country Antique Store and follow signs to a gorgeous ¾ acre property with 2BR basement home.
477-0141 LINDA K. 479-8565

INITING EXECUTIVE

Retire to this 2BR no step located in High Broadmead on a private and level lot. 1883 sq. ft. of character and charm. Asking $132,500.
FRED JACKSON
477-0141 658-8472

$42,500

SIDNEY, CUTE AND COSY. 2BR small home one block from sea, 5 min. from shops. Good starter or retirement home, nice yard for those summer evenings!! Flexible financing.
GODFREY WALLS
477-0141 656-4891

REDUCED $6,000

Close to town, immaculte 3BR home on landscaped lot. Potential for 4th BR and rec room. Just $53,900.
GORDON BLACK
477-0141 721-5040

1390 COURTLAND

Located just off Interurban this 3BR home is spotless. LR with FP, DR, spacious kitchen, separate laundry. $49,900.

⅓ ACRE + 2 BR HOME

Approx. ⅓ acre lot located high on Wilkinson Rd. with neat 2BR bungalow overlooking Portage Inlet. Potential, potential at just $49,500.
477-0141 GODON BLACK 721-5040

DRIVE BY 3131 JACKSON ST.

10% CMHC mortgage due Sept. '82 approx. $45,500 at $449 per month P.I.T. Do you qualify for the FAMILY FIRST HOME GRANT of $2,500? If you do, then you better take a look. Asking price only $53,900. MLS.
477-0141 W. MICHAELS 477-4884

NEW!! $49,800

BY BUILDER
OPEN HOUSE
SAT-SUN 1:30-4 pm
8083 JEWETT PL.
CENTRAL SAANICH
(Pat Bay Hwy to Waddling Dog Inn turn left. At E. Saanich Rd. turn right past Fairgrounds, left on Jeffree, go approx 500 yds, turn right on Jewett)

—3-bed, no-step home!
-large fully-serviced lot!
-lots of storage!
-fireplace!
See you Sat or Sun
MALEN CONST.
658-1122 anytime

WESTERN CONTEMPORARY
Beautiful Bamboo
1250 Woodway

This brand new 2 bedroom cedar contemporary strata home is really different. Featuring skylit well through three level mezzanine, vaulted living room, skylit soaking tub with separate shower, cedar faced fireplace, custom teak cabinets, skylit basement, 1½ bath with 3 piece roughed in basement. Double underground garage, close in, quiet residential area. Fenced and landscaped. Direct from builder at $85,000.

To view this truly distinctive home call today or
Open House 1-5
Sat. and Sunday
Woodway off Rockcrest
MOORE & CAMPBELL
DESIGNER BUILDER CO LTD.
385-4227 384-2131

HOME PLUS BUSINESS

Excellent four to five bedroom modern family home on a spacious lot on a quiet Colwood cul-de-sac plus a beauty salon. Some of the home's many features include a spacious living room with raised hearth fireplace, formal dining room, two bathrooms and more. Priced to sell at $61,900. MLS. CALL CHRIS GREIG 386-6164 CASTLE PROPERTIES LTD.

JUBILEE BRAND NEW

Builder is still putting the finishing touches on this spacious three bedroom full basement home located on a quiet street within two blocks of the Jubilee Hospital. Basement is to be roughed in for an in-law suite. Priced reasonably at $59,900 MLS. CALL CHRIS GREIG 386-6164 CASTLE PROPERTIES LTD. or 386-1296 res.

250 HOUSES FOR SALE

FOR SALE
Royal Trust
477-0191
384-8001

OPEN HOUSE
SAT. 2-4 P.M.
725 SUFFOLK ST.

1285 sq. ft. 16 yrs. old. 3 bedrooms, luxurious carpeting. Big living room with F.P. and sliding glass doors to sundeck. Easy care lot 45'x115'. Drive-in garage in full basement. MLS.
MARILYN WOODWARD
477-2722 or 384-8001

FRI. AND SAT.
1:00-4:00
4184 MORRIS DR.

Brand new — treed setting. Spacious living room with bay window and sliding doors to private patio antique brick F.P. Country size kitchen with great eating area. 3 large bedrooms and wall to wall carpeting, 4 plus 2 pce. bath. Utility room.
PETER TER VEER
479-1588 or 384-8001

SAT. and SUN.
1:30-4:00
217 RAYNOR AVE.
(Close to Selkirk Water)

Professionally renovated and remodeled interior with new 2 sided brick fireplace between Living and Dining rooms. Large eat-in kitchen, 2 bed. but can be more. New Wall to Wall carpet throughout. City views. Full high basement.
595-2062 DEREK WICK 384-8001

231 SIMS AVE.
SUNDAY 2-4 P.M.
QUIET STREET —LOUD VALUE

You can't beat the value of this $49,900 cosy home. Reconditioned spacious kitchen with dandy eating area. Lovely warm panelled living room with natural rock fireplace. 2 large bedrooms on the main floor plus one in the basement and a 28'x12' rumpus room. Nice shady patio in fenced back garden. Come and see it Sunday and try your offer. Call.
477-0191 KEITH LECKIE 598-1667
CHUCK LOVEDAY
477-0191 721-3051

1812 HARTWOOD
SUNDAY 1:30-4:00

This attractive 5 bedroom Gordon Head home is a must view. Included 2400 sq. ft. developed on 2 levels in tip top shape ready for an active family. MLS 38330.
GORDON SPACKMAN
477-0191 477-7085

CENTRAL SAANICH
$62,900.

Vendor transferred and must sell their well cared for 3 bedroom home in quiet area close to Saanichton. Spacious kitchen has built-in dishwasher. Dining room with patio doors to sundeck. Cosy family room with rock fireplace in basement. Lage lot fully fenced.
GALE CHRISTENSON
477-0191 477-7047

TRANQUIL SETTING
$65,900.

The ½ acre lot is the highlight of the listing as it extends approx. 200 ft. behind the hous with many trees and a small terraced lawn. The 2 bedroom home is in top condition and features a cosy den off the living room. Full basement. Prospect Lake area. For additional information in this Exclusive listing, call anytime.
GALE CHRISTENSN
477-0191 477-7047

JUST LISTED

Compare this home for value!! 2 bedrooms, full high basement with 2 bedrooms finished down. Drive under garage. Living room has fireplace, all set on an easy care lot. Don't miss this neat and clean buy at $54,900. MLS.
LES ADAIR-WILLIAMS
477-0191 383-9950

LOVE AT FIRST SIGHT

You'll fall in love too, when you view this immaculate Gordon Head home. 3 bedrooms on main plus quality finished rec. room, office and laundry area in basement. Owner transferred so value priced at $79,600. Call now.
LES ADAIR-WILLIAMS
477-0191 383-9950

½ ACRE OF SECLUSION
3 BED HOME
$65,900

I have had so many people ask for this type of home over the years but unfortunately didn't have one on hand. Now I have. Call now and view this lovely family or retirement home consisting of 1200 sq. ft. on the main floor featuring a large living room with fireplace, either 2 bedroom plus den, or 3 bedrooms. A nicely remodelled kitchen with sliding glass doors opening to the gorgeous back yard with its terraced lawns, fish pond, moss covered rock out-croppings and beautiful mature trees. Need more rooms? Develope the basement to your own liking. This is truly a one of a kind home at an extremely realistic price.
RAY TILLYER
477-0191 479-1271 388-5464 pgr 730

OUTSTANDING CHALET METCHOSIN

Designed for indoor/outdoor living this 4 bedroom home is nestled among the trees in a 2 acre minimum development of beautiful homes. Many unique features including latern-lit, huge sundeck. For those who value privacy and atmosphere the asking price of $98,500 is well worth it. To view please call.
477-0191 KNUD SCHWER 478-8203

SEAVIEW CORDOVA BAY
$79,900

A once in a lifetime opportunity. Beautiful seaviews, lovely grounds, immaculate 3 bedroom, 20 year old one owner home. No basement but drive-in garage has been converted to workshop. Large cement patio with view. Double carport. Drive by 5276 Parker Ave, then call for appointment to view. MLS.
GALE CHRISTENSON
477-0191 477-7047

REDUCED!! 1723 GARNET NOW $64,900

A 3 bedroom gem — close to schools and University — living room with fireplace, compact kitchen with divided dining area and newly finished rec. room. A great back yard with sunshine patio. MLS
477-0191 JOAN FRASER 479-6663

PRICE REDUCED NOW ONLY $43,500 URGENT SALE — 1751 ADANAC

Newly remodelled kitchen, updated bathroom, living room, dining room and one bedroom. Full basement and all in good condition. Don't overlook this GOOD buy. Call soon.
477-0191 Berneida Taylor 382-9485

$48,500

Character — 3 bedroom — full basement — living and dining room — fireplace. Large kitchen, separate garage. Spotlessly clean. MLS 37803
477-0191 SYL SHUMKA 595-1337

250 HOUSES FOR SALE

FOR SALE
Royal Trust
477-0191
384-8001

HELP! HELP! HELP!

Do you need to sell? We need properties to sell! — Give us your property to sell and we will give you the three "E's" — Experience, Enthusiasm and Energy. Please call us at either 384-8001 or 721-5218 for prompt, courteous service.
HAZEL CAMPBELL or
CONNIE REYNOLDS

NORTH OAK BAY

2 BR, full basement bungalow, 18' LR. with F.P. Separate dining. Slide doors to large sundeck. Simply a delightful home. $56,900.
DAR GARSIDE 384-8001

QUICK POSSESSION

Sixteen year old three bedroom home with 1285 sq. ft. on the main plus full bsmt. Located on quiet street $53,900. Call
OLE KNUDSEN
479-2764 or 384-8001

METCHOSIN
$119,500.

2 acres of view property with a 3214 sq. ft. family home. Contains an 800 sq. ft. legal in-law suite. 6 BR. 3 fireplaces, 3-4 pce. baths.
JACK WITHAAR 478-5208
PETER TER VEER
479-1588 384-8001

SIDNEY $49,900

Great Value — No step, 3 BR home. Brick F.P. in spacious Living room. Super knotty pine kitchen with eating area. 5 pce. bath — large lot. Low, low down. Call.
PETER TER VEER
479-1588 or 384-8001

GREAT BUY! GREAT INVESTMENT!

Absolutely first class — inside, outside, and price wise! Super contemporary with exciting master bedroom and den separated from the other 3 bathrooms. Family room adjoins kitchen. Very temptingly priced at just $139,000.
JEANNIE DEWHURST
658-8980 or 384-8001

IT'S YOUR MOVE! LET JEANNIE DEWHURST HELP YOU EVERY STEP OF THE WAY!

1. Need a clean-up committee! 4 bedrooms, family room off kitchen. 2 fireplaces. 2 full bathrooms. Good location. $115,000.

2. Here's a lot of house obtainable now at a good price. Offers requested on asking price of $159,-000. 4 bedrooms on one level with family kitchen, living and dining room.

3. Natural park setting for seclusion seekers. Basically one bedroom no step residence with unique bunk style corners for children or guests. $109,000.

4. King of the Castle! Your own private kingdom at end of cul-de-sac. Carefree lot. 4 bedrooms up. Family, rec. room and all other living on main. $129,900.

5. Spanish Hacienda! Uniquely private and interesting. 5 bedrooms, 3 bathrooms. Rec. Room. Extensive use of reclaimed brick, feature wood walls and glass. University area. $139,000.

MAKE YOUR MOVE WITH JEANNIE DEWHURST
658-8980 or 384-8001

THINKING ABOUT MOVING TO VICTORIA?

Drop us a line and we'll be pleased to send you our Real Estate Market Information Kit, No Obligation. "The McGregors" Royal Trust Real Estate #201-3400 Douglas St., Victoria, B.C. V8Z 3L5.

COLWOOD ONLY $56,500

Super 3 bedroom full basement home on a quiet street in Colwood. Sundeck, hardwood floors, plaster walls, immaculate condition. Lovely treed lot 70x132. To view call
MARGARET JOHNSTON
477-1763 or 384-8001

GREAT STARTERS

—2 bedroom, full basement, in Esquimalt. Price $40,900.
—1 bedroom full basement, extra bedroom down. Close in City. $37,-900.
MARGARET JOHNSTON
477-1763 or 384-8001

I URGENTLY REQUIRE LISTINGS IN THE FOLLOWING AREAS:

1—Lansdowne Slope up to, $100,-000.
2—South Oak Bay up to $100,000.
3—Cadboro Bay or 10 Mile Point, up to $80,000.
4—Tattersall area — easy-care yard, up to $85,000.

All replies in confidence. Call Mrs. Marilyn Woodward, 477-2722 or Royal Trust 384-8001

BRITISH AMERICAN REALTY LTD.

MUST SELL
$64,900
OFFERS PLEASE

For a 5 yr. old, Brentwood full bsmt. home. Total accommodation offers 4 bdrms, Rec. Room, 4 pce., 3 pce., 2 pce. baths and double carport. The home is clean and bright and has some sea views.
Call NOW!

BIG BACK YARD
$66,500

Located close to Brentwood Bay, you get views from the sundeck. A total 3 bedrms, large Rec. Room, 4 pce., 2 pce., 2 pce. baths. The home offers a sunken L.R., something a little different. Located on a quiet cul-de-sac — perfect for the kids.
Call NOW!

FORECLOSURE
$34,900

Try your offer for this 2 bdrm. home on a 50 x 114 lot. Features include large kitchen, L.R. and newer carport at back. Drive by 24 Lurline and then call
RANDY SMALL
LEE WROBEL
385-1431 388-6275
Pager 654

COLWOOD $35,900
2 bedroom bungalow with separate garage, quiet neighborhood, close to schools. Fridge and stove included. $1800 down. Available April 1st. 478-4795 evenings.

250 HOUSES FOR SALE

Castle PROPERTIES LTD.

Sat.-Sun. 1:30-4
1671 Knight St.

A Real Gem on lot 55 x 126' with space for camper. LR — heatilator F.P., large kit. with D.A., 2 bedrms., 4 pce. bath. Fully finished ground floor has 2 bedrms., LR, cab. kit. for inlaws or family use. Asking $56,900. Open Sat. and Sun. SEE IT WITH LOUISE WILTERMUTH 386-6164 or 477-6307.

Open House
1733 Newton
Sat., Sun. 1:30-4

Easy care for retired or newly-wed. 2-bdrm., no-basement bungalow. Living room has fireplace. Compact kitchen with eating area. Sliding door to sundeck, large yard with space for garden, $49,000. MARG EMMERSON, 658-8386 or 386-6164.

Easy to Heat

1. This little house is compact and cosy LR with fireplace. 2 bedrms. vanity bathroom. Bright kitchen with good eating area. Lovely soil for your garden. Full bsmt. See it now. $44,900.

In Ship shape

2. With lots of deck, so no one needs to be fighting. 3 bdrms main 1½ baths, 3rd roughed in in full high bsmt. Spacious LR with R.H. fireplace. Secluded sundeck. Double carport. Only 2 yrs. old and asking $59,900. LOUISE WILTERMUTH 477-6307, office 386-6164.

149,500 BROADMEAD

Exciting West Coast contemporary with features such as sunken family room with corner fireplace double carport, separate garage, 3 baths and large bright corner lot. Quality post and beam with highest quality finish. This unique spacious home is offered exclusively for the first time with: DOUG POWELL 386-6164, res. 592-6417 pager 388-6275 #878.

LAKESHORE BRAND NEW
$58,500

This cute new 3 bedroom home is located on a high view ¼ acre lot overlooking picturesque Glen Lake. Heatilator fireplace, secluded sundeck, trees, privacy and swimming at your property edge. DOUG POWELL 386-6164 res. 592-6417 pager 388-6275 #878.

JUST LISTED
$62,900
CHARACTER

This charming Oak Bay-border home features beamed ceilings, leaded glass built-in and retained character. Updated stucco, heating, new kitchen and bathroom. Over 1500 sq. ft. of easy living ½ block off the Avenue. HURRY, this won't be on the market long. DOUG POWELL office 386-6164 res. 592-6417 pager 388-6275 #878.

Get Off That Busy Street

Onto a quiet cul-de-sac in a small subdivision none into this 2½ yr. old home. Living room, dining room, 3 bdrms master ensuite. Full basement with 1 bdrm. in-law suite or could be 4th bdrm. and family room $73,900 MARG EMMERSON 658-8386 or 386-6164 ML #036874.

BLOCK BB BROS.

SELL THROUGH VIDEO

OPEN HOUSE
SUNDAY 25TH
2-4 P.M.
1020 NICHOLSON

3 Bdrm. home in popular Lakehill area. With private backyard. Close to all levels of education. Shopping and transportation. $59,-900.
Don & Shirley Mills
386-3231 478-6139

INVESTORS DELIGHT

Esquimalt gem side x side duplex. 1616 sq. ft. located near Gorge Golf Course. Fully rented. Asking only $65,000.
386-3231 Russ McDowell 382-7930

WEEKEND DRIVE BYS

1—781 McKenzie	$34,900
2—2625 Blackwood	$42,500
3—775 Martin	$71,000
4—771 Martin "New"	$75,550
5—1891 Jeffrey	$69,900
6—3967 Blenkinsop	$64,900
7—358 W. Burnside	$22,400
8—Lot in Ardmore	$32,900

386-3231 Christine Milan 592-3652

ACREAGE AND NEW HOME

Here is a ready made retreat, close to town but away from the city hustle. You can enjoy country tranquility, own horses and live in the style you deserve. Take the time to explore and discover all its assets. Asking $97,500.

11.5 Acres, rolling meadow, creek, large home, city water. Asking $163,000.

8.5 Acres, creek spring, 2 bdrm. home, city water $112,000.

2 Superb 10 acre parcels. $74,000 each.

2 Acres Spectacle Lake area $19,-500.

EXCEPTIONAL ACREAGE

Close to Beaver Lake Park on city water. A 6 room rancher overlooks the 5 acres suitable for gardening or horses, with riding ring, ¼ mile training area and 5 stalls $129,000.
Don & Shirley Mills
386-3231 478-6139

FANTASTIC BUY OWNER SAYS SELL!!!

Phone me for the best buy on the market. 2 Bdrm. — family room, etc.
386-3231 Larry Wagner ANYTIME

Sidney — 1350 sq. ft., 3 bdrms on main, 2½ baths total, with 2 bdrm. in-law suite in ground level entry bsmt. Price below replacement cost at $64,500.

Semi-waterfront, excellent sea and mountain views, custom built home with large rooms, 4 or 5 bdrms, electric heat in home and in dog house. Well below replacement value at asking price $115,-000.
656-5337 Ted Phillips 656-5584

Byron Price and Associates Ltd.
830 Esquimalt Rd. 385-2458

GORGE AREA 3 BEDROOMS

A modern home that needs a bit of paint to spruce it up. L shape L.R. and D.R. all hardwood oak floors. Full high basement with rumpus rm. Dr-in Garage. Asking $57,900. Phone Victor Wong 385-2458 anytime.

250 HOUSES FOR SALE

GARDNER REALTY Ltd.
895 Fort St. 385-7721
(24 HR. SERVICE)

UNDER $45,000

— Great home inside. LR and DR with beamed ceilings and built-in cabinets — 3 BRS — utility room. Full basement plus hot water heating — Priced at only $43,900.
— Very cozy and clean. 2-BR bungalow — LR with FP — separate DR and utility room. On well kept and attractive lot. Priced to sell at $43,500.
— Starter or Retirement bungalow completely updated and spotlessly clean. Nothing to do. Just move in. Yard is fenced and has a good garden area. Priced at $42,900.
ART STREIGHT
385-7721 388-6275 PGR 619

OPEN HOUSE
SAT. 2-4
3885 DIAMOND (OFF CAREY)
WASHER—DRYER
3 BEDROOMS
NO-STEPS
LEVEL LOT
LOW FIFTIES

MLS 37310
CLIFF SALMOND
385-7721 477-3626

COUNTRY LIVING

Live in the country just minutes from town, on quiet cul-de-sac off Mt. Douglas X Road. Features LR with FP, large kitchen with sliding doors to huge sundeck, 3 bedrooms (one with FP), 4 pce. bath and rec room, laundry and storage downstairs. — $62,900. MLS.
CLIFF SALMOND
385-7721 477-3626

JUBILEE STARTER

Great Starter home. Close to Jubilee and the Rec Centre — features 2 bedrooms, 4 pce. bath, LR with FP, DR, modern kitchen, full basement. Backyard fenced with fruit trees. Separate garage, playground close — $53,900. MLS.
CLIFF SALMOND
385-7721 477-3626

OAK BAY UNIVERSITY

Contemporary split-level, backing onto Mt. Tolmie park in quiet Oak Bay. Provides easy care yard (no grass) with mountain and water views. One owner, well built, 3 bedrooms, 2 4-pce. baths in beautiful condition. $109,000. MLS.
385-7721 DALE BRIGGS 592-3978

OPEN HOUSE SAT AND SUN. 1:30-3:30
944 ALEXANDER

Check the features of this 3-bedroom, ranch-styled home situated in one of the nicest areas of the city. Large, beautiful lot with the privacy and views of a golf course at your back door. Asking price for this fine home is $69,900.
ART STREIGHT
385-7721 388-6275 PGR 882

OAK BAY CHARACTER

A very clean home, excellent yard with lots of room for extra vehicles. Two full storeys, 3 large bedrooms, balcony off the master, good-sized LR, super-sized DR, big kitchen, 4-pce. bath upstairs, two-pce. downstairs, large foyer. If you have been sick about a home in Oak Bay, this is just what the doctor ordered-
$72,500
REID TOPP
385-7721 388-6275 PGR 619

FORCLOSURES

—3 BR with revenue potential. Victoria — $48,000.
—2 BR, no basement, super clean, many extras — Colwood — $56,000.
—2-BR starter — Recently renovated full basement, large lot, ONLY $45,000. Langford.
We will consider offers on any of the above. Can finance almost anybody on any of the above with approved credit. Phone:
BRIAN COUTTS
385-7721 598-2405

CHARACTER AND CLASS

Seldom do you find a home with charm and privacy so close to all the amenities. LR with FP and bay window adjoins formal Dr with another bay window. Both rooms are highlighted by exquisite "herring bone" inlaid H.W. floors. Huge family kitchen with eating area. Master bdrms, den and 4 pce. bath on main. Another bathroom up, 2 more bdrms, sewing room or 4th bdrm PLUS a unique reading room with another FP. Basement with REC ROOM and workshop. All this (2,000 sq. ft. plus) on attractive third of an acre property with trees, flowers and super bar-beque area. OWNER TRANSFERRED. Please call for a private showing. $86,900.
KENT MACLEOD
385-7721 595-4273

OAK BAY WATERVIEW

For the discriminating buyer only — a fantastic view home high on the Gonzales Hill. Quality beyond description — plaster throughout, thermopane windows, treated cedar siding, shake roof, top quality wall to wall, smoked glass mirrors, beamed ceiling in LR, 3 bedrooms with full bathrooms, den with fireplace, spiral staircase to large family room, hot water heat, beautiful decks overlooking easy care yard. Call today for private viewing at your convenience. $179,000. MLS 38552.
385-7721 DALE BRIGGS 592-3978

VALLEY VIEWS
3 BEDROOMS
60x120 LOT
$44,900

Relaxed living on a quiet street. Few steps with a cement floor workshop. Clean with double windows. Nicely landscaped. MLS 37311.
CLIFF SALMOND
385-7721 477-3626

102-1725 CEDAR HILL X RD.

2 bedroom condominium — an exceptional unit. F.P., washer and dryer in the suite. 1½ bath, large patio off the D.R., expensive carpet, storage in suite, underground parking with a large heated storage room next to parking pad. This is a quality building. Priced at $53,900.
385-7721 388-6275 PGR 619
REID TOPP

250 HOUSES FOR SALE

GARDNER REALTY Ltd.
895 Fort St. 385-7721
(24 HR. SERVICE)

1021 PEARL CRS.
(Off Llanfair)

NEW West Coast Cedar home. 2205 sq. ft. Features are double garage — 15'x16' master bedroom plus two more bedrooms almost as large — 2 four-piece baths plus another 2-piece bath — family room — kitchen with solid teak cabinets — extra large dining room and super large living room and a basement. If you want space, quality, comfort, privacy and prestige, this home has it. P.S. It has waterviews — Priced at $93,000.
385-7721 388-6275 PGR 619
REID TOPP

6841 JEDORA DR.

3 bedroom — full basement — drive-in garage. Features open beamed ceiling in the L.R.-F.P., knotty pine cabinets — expensive carpet — large sundeck — thermo glass — max. insulation — F.P. in lower level and note this feature "electric hot water heating" talk about an economical system, this is it. $85,000.
385-7721 388-6275 PGR 619
REID TOPP

6808 JEDORA DR.

3 bedroom — full basement — fireplace — 1½ bath. This home is set in a lush treed area next to Butchart Gardens in the Brentwood Bay area. With all underground services, this has to be one of the best streets on the Peninsula and is it priced right at $65,900.
385-7721 388-6275 PGR 619
REID TOPP

3-Bedroom Rancher
Large flat lot
Low Fifties
3885 Diamond
MLS 37310
CLIFF SALMOND
385-7721 477-3626

ACREAGE SECLUSION RANCHER

Just listed! Custom built with superb workmanship and excellent decor, this large 2-bedroom rancher offers privacy, quietness, and easy to care for grounds with enough cement patio and lawns for your enjoyment. The spacious living room features a vaulted polished beamed ceiling, polished stone fireplace and cathedral windows. A delightful kitchen with a separate panelled dining room is designed for your relaxation at meal times. Many other features and only 15 minutes from town centre. On Saanich peninsula. MLS. Priced at $84,900. Call now.
CLIFF SALMOND
385-7721 477-3626

REDUCED $4,000

Natural cedar finish walls, built-in bookshelves and cabinets and Roman brick F.P., highlight the L.R. of this comfortable 2-B.R. home. Staircase leads to full 34' undeveloped attic ready for development. Bright sunporch waiting for your plants and rocking chairs. Large D.R. and immaculate KITCH. Full basement with 15'x13' workshop insulated for sound. Fenced backyard with patio and large metal storage-shed. Stove and fridge included. Ideal for the young growing family. Priced to sell at $48,500.
KENT MACLEOD
385-7721 595-4273

HENDERSON REALTY LTD.
385-9741

1633 ROCKLAND
OPEN HOUSE
1:30-4 SAT. & SUN.

Spectacular new Colonial home professionally decorated and finished to please even the fussy. four bedrooms, 4 bathrooms, sauna, vacuum system, intercom plus two feature fireplaces. These are just a few of the main features. Come and see the terrific views as well. Over 3400 sq. ft. finished. Price $225,000.
FRED and JUNE CARVER
595-8664

LARGE LOT
HIGH GROUND
OPEN HOUSE
SUN. 1:30-4:30
7325 Seabrook Rd.
Central Saanich

1747 sq. ft. developed with 3 bdrm, 1½ baths, 2 F.P. and both family and rec room. Hardwood floors on main level. Lot is 100

250 HOUSES FOR SALE

SEASPRAY
PROPERTIES LTD./ REALTOR
1911 QUADRA 386-3124
1175 NEWPORT 595-3151

OPEN
SAT. 2-4
SUN. 1:30-4
1325 Mooregreen
(off Blenkinsop)
New three bdrm no step home with loads of room to park your camper or boat on a ¼-acre lot. This fine home has a 2-car garage, old brick F.P., a large 4 pce. ensuite, roughed-in vacuum system, lge master bdrm with sundeck off, and a laundry room — ALL ON ONE LEVEL. ML.
386-3124 KEN WILKE 382-9527

OPEN
SUN 1:30-4
4415 Shelbourne
(near Mt. Doug Park)
Over 1750 sq. ft. of living at its best in a 3 bdrm single level home. Spacious living and dining room areas, a kitchen with custom cedar cabinets and family room off and large bdrms allow for movement and freedom in the living areas. ML.
386-3124 KEN WILKE 382-9527

4100 SQ. FT.
1013 Marchant
OPEN HOUSE
SUN 1-4
Just listed and priced far below replacement cost, near new 2-storey Colonial has 5 huge bedrooms, QUALITY and FEATURES GALORE!! Need a really large home? SEE THIS ONE!! Brentwood Bay. MLS. Asking $105,000.
JERRY DOWNER
386-3124 479-6559

OPEN HOMES
SAT. and SUN., 1:30-4
LAKE HILL AREA
Only 6 homes left, all three bedrms. Several designs. All quality-built by J. McLaren Construction. Out Quadra to Ambassador right to Morris, left to our subdivision.
DOUG POSKITT 477-0645
ROD FINCH 385-3140
or 386-3124

DISTRESS SALE
SIDNEY, $50,900
YES, ONLY $50,900 buys you an excellent 3-bedrm. home with development down. Do not let this one pass you by.
386-3124 DOUG POSKITT 477-0645

ROYAL COLWOOD GOLF COURSE
is NOT for sale but I do have a beautiful 3-bedrm. bungalow for sale close by. Very large living room, excellent kitchen/family room, 3 bedrms. PLUS rec. room. FIRST TIME OFFERED. No Drive By's please! — Exclusively listed with SPENCER LEE at $71,900.
386-3124 477-3593

Immaculate
Gordon Head Home
Quiet Location
Charming split-level in high Gordon Head. Large, bright living and dining rooms with 1st class W/W carpets over oak firs. Big F.P., 3 good-size Bdrms., 4-pce. bath, large Rec. Rm. and laundry Rm. downstairs. Large private lot. Close to schools, bus line, big sundeck off D. Rm. Good financing to qualified purchasers, $79,-000.
TED BROWNE, 658-8428

ROCKLAND
TUDOR
$109,000
Exquisite 4-bedroom residence backing on Craigdarroch Castle. Superbly decorated and completely updated. Please call for appointment to view. Exclusive listing!
EILEEN MARTIN 477-7050
or 386-3124

"FABULOUS"
2-storey home on the perfect tree-lined street. 4 bedrooms, family room and great Mount Douglas location. This EXCELLENT Tudor will sell quickly so CALL NOW. New ML.
CALL ME!!
SPENCER LEE
386-3124 477-3593

THE EXECUTIVE TOUCH
is evident everywhere in this new Broadmead ranch-style home. Soothe yourself in the sunken tub in the ensuite off the large master bedroom. Lose yourself in front of the quartz fireplace in the living room or the brick fireplace in the family room. Play hard in the games room; create masterpieces in the hobby room. Cooking will be a dream when you are surrounded by knotty pine cabinets, Dutch made brick feature wall and maple wood butcher block. Entertainment will be easy in your private courtyard. The garage will hold your three cars. Soothe and pamper yourself in this 5-bedroom home being offered at only $158,000. ML.
CALL ME!!
SPENCER LEE
386-3124 477-3593

"HACIENDA"
Excellent Spanish-style home on 1½ acres of good arable land. Located on Saanich/Central Saanich border this is builders own home with many extras including wood-burning heating system as a back-up. This home MUST BE VIEWED by appointment SO PLEASE CALL NOW for further details.
SPENCER LEE
386-3124 477-3593

"SOMETHING SPECIAL"
Unusual NEW home with a FLAIR, backing onto Mount Douglas Park. Beautiful living room looking on to the Park, it has high vaulted cedar ceiling with skylights and massive full-height heatilator rock fireplace. This is NO ORDINARY home!! View now by calling:
SPENCER LEE
386-3124 477-3593

CHARACTER FAIRFIELD
Great older home that has been maintained. 3 bedrms. — master with bedsitting rm. and balcony. 1½ baths PLUS rec. room — close to sea and Beacon Hill. New MLS. Priced at $72,900. TO VIEW NOW!!
CALL ME!!
SPENCER LEE
386-3124 477-3593

$64,900
GORDON HEAD
New split-level with thermo windows, 5-year Hudac warranty and just look at the price!! To view:
CALL ME!!
SPENCER LEE
386-3124 477-3593

250 HOUSES FOR SALE

SEASPRAY
PROPERTIES LTD./ REALTOR

18TH FLOOR
ORCHARD HOUSE
—Bachelor suite
—4 pce. bath
—underground parking
—swirl pool
—swimming pool
—sauna
—workshop
—10% mortgage
—only $26,900 ML

SIDNEY
5 BDRMS
—3 appliances
—1½ baths
—sunroom
—rec room
—fenced rear yard
—only $56,900

GREAT SHAPE
—this 3 yr. old house is in immaculate shape
—bay window
—large fireplace
—4 appliances
—4 pce. bath
—3 pce. bath roughed in
—½ bsmt. still to be developed
—many more extras
ML
386-3124 KEN POSKITT 477-0371

DONCASTER
PANORAMA
Fantastic VIEWS are yours from the living, dining and kitchen areas of this immaculate 2 bdrm home. Full basement has extra room and is begging for further development. A real chance for a VIEW home under $70,000. ML.
DOUG POSKITT 477-0645
ROD FINCH 385-3140
or 386-3124

LARGE FAMILY
LARGE HOME
This fine 5 yr old home features 3 bdrms up, large rec room and 1 or 2 bdrms down. Location is excellent. A quiet street in Gordon Head next to Mt. Doug Park.
386-3124 DOUG POSKITT 477-0645

OAK BAY
BORDER
Spic and span no step home, 2 bdrms, good size kitchen with adjacent sunken family room. Extra insulated, low heating cost. Sep garage with workshop and greenhouse on large lot. Located within easy walking distance of shopping and rec centre. Price: $59,900. ML.
PETER or MAIA PRIMGAARD
386-3124 656-6625
or 595-3151

Canada Trust
2252 OAK BAY AVE.
595-5131

4517 EDGEWOOD
BROADMEAD
Exceptional home, 2 sleeping wings, 2 full and 2X½ baths, 3 beds, F.R. and much more. Landscaping is the finest you will find. Vendor building new home.

MUST SELL
Come view and make your offer.
LILIAN McLEOD 658-8441
RALPH LEVY 721-3346

CLOSE TO SHOPS
CLOSE TO
SCHOOLS
CLOSE TO BUS
Cedar Hill area — res. new home. 1773 sq. ft., 9000 plus sq. ft. lot. Super quality of building, 2 way F.P., FR off kitchen. Will sell quickly. Phone for appt to view. $87,900.
RALPH LEVY 721-3346

QUIET STREET
GORDON HEAD
Exceptional family home. The kids can walk to school. 3 bdrm, 1½ bath, 3rd Rl. Family room in basement with FP and lots of room for expansion. This one has to be seen. Vendor will look at all offers on $74,900 with good financing.
RALPH LEVY 721-3346

BRAND NEW
3 BDRM home, 8,000 plus sq. ft. lot. Lake Hill area. 2 car garage, large eating kitchen. LR has floor-ceiling rock FP, 2 baths, 3rd Rl in basement. Large assumable 10¼% mortgage.
RALPH LEVY 721-3346

OAK BAY
$63,900
Charming 2 bedroom, no-step bungalow with private garden one block from sea. Exclusive with:
LILIAN McLEOD 658-8441

MUST BE SOLD
FIXER UPPER
$39,500
Great 2 bedroom home. Town and Country area. Make an offer. Anxious vendor.
LILIAN McLEOD 658-8441

ON THE BEACH
$105,000
Lovely 4 bedroom home on easy care lot overlooking beautiful Cordova Bay. Exclusive. No drive-bys, this won't last. Quickly call to view privately.
LILIAN McLEOD 658-8441

SWEEPING SEA
VIEWS
$135,000
Quality home in mint condition overlooking Cadboro Bay. 3 bedrooms, 3 baths. All main rooms face ocean. Full basement. Private garden. Large modern kitchen with built-ins. Private viewing. Call:
LILIAN McLEOD 658-8441

IN—TOWN
SERENITY
On approximately one-third acre fully landscaped, including mature oaks and a profesion of blooms, with a rear access lane, fronting on a short, quiet lane. Included, 3 bedrooms, 3 bathrooms, separate dining, full basement with some development and room for more. Extra wide driveway. Appointments at your pleasure. $109,000.
FRANCES BROWN 595-5131 24hrs

OPEN HOUSE
$51,900
BY OWNER
3982 RAINBOW ST.
(OFF MCKENZIE AVE.)
SAT.-SUN., 12-5
Perfect retirement or starter home on large level lot, 67x160. Features w/w carpet in living room with fireplace, 2 large bedrooms, 4-pce. bathroom, utility room, attached workshop, carport, patio, garden plot and fruit trees. For more information on this new listing call 479-8942.

250 HOUSES FOR SALE

WESTMONT
REALTY LTD. 388-4434

OPEN HOUSE
GORDON HEAD
4416 TORQUAY DR.
SAT. & SUN 1-4
Try your offer on this family oriented 4 Bedroom home. Many features, owner has purchased. For prior viewing please don't hesitate to call your hosts
LINDA ANDERSON
388-4434 721-3008
388-4434 JACK KINNIS 384-8920

OPEN HOUSE
SAT. 1:30-4:30
659 POLYANTHUS
LOCATED JUST ONE BLOCK FROM GLANFORD ELEMENTARY SCHOOL AND CITY BUS SERVICE THIS 6 YR. OLD HOME ALSO HAS VIEWS TO BOTH EAST AND WEST. NICE EATING AREA IN THE KITCHEN PLUS DINING ROOM. OAK FLOORS IN ALL 3 BR. (MASTER HAS A DANDY WALK-IN CLOSET.) FINE HIGH BASEMENT READY FOR DEVELOPMENT WITH ½ BATH ALREADY INSTALLED. EXCELLENT VALUE AT $61,900 POSSESSION AT YOUR PLEASURE.
JOHN BUNYAN
388-4434 383-7777

ROCKHEIGHTS
OPEN HOUSE
1201 ROCKCREST
FRI. SAT. SUN. 1:30-3:30
2100 plus sq. ft. quality! Lge family room. Dr. Lr. and Kit. Spacious 3 Brs up hugh rec room with FP, 2 pc bath and extra Br down. Asking $76,500.
388-4434 BRIAN BROWN 386-1234

OPEN HOUSE
1:30-4:30 SAT.
1911 Chambers St.
Renovated two bedroom, plus extra in full basement. Large living room with fireplace. Modern kitchen, new deck, well kept lot with garden area. Be sure to see in attendance.
I. G. LIDSTONE
388-4434 477-0982

NEAR THE SEA
In Esquimalt 2 bedrooms and den. Very small easy care lot. Immaculate condition in and out. Asking $42,500. Call anytime.
ELLWOOD NAULT
388-4434 388-4150

SIDE X SIDE DUPLEX
3 Br. each side, living room with floor-to-ceiling rock fireplace. Full, undeveloped basement, both sides rented, revenue $650 per month with tenants paying utilities $79,500. Call
388-4434 JACK KINNIS 384-8920

ONE-STEP RANCHER
Now $48,900 this 3-Br. home has L-shaped living-dining room, practical kitchen, 4-pce. bath and large, work area. 75'x150' treed lot with space for parking and future development. MLS. To view call
388-4434 JACK KINNIS 384-8920

REDUCED!
This lovely 3 bedroom bungalow close to Saanich Town Hall is reduced from $48,500 to $45,900. Qualifies for Government Grant. We must sell so see it soon.
388-4434 I. G. Lidstone 477-0982

GORDON HEAD
Spacious 3-BR home located on a nicely landscaped corner lot. Also offers extra BR, den, rec room in the basement plus 3 sets of plumbing. All this close to school & bus. $73,900.
388-4434 BILL SIDHU 477-5382
388-4434 JOHN BUNYAN 383-7777

FAIRFIELD
DESPERATE
MUST SELL
4-Br., family home, on good lot, large kitchen with eating area, spacious living room, Rec. room, workshop and laundry area in basement $55,900. For more information or to view call
388-4434 JACK KINNIS 384-8920

IMMACULATE
2 B.R. no-step. This home has been completely renovated. To make carefree comfort, central fireplace, separate garage, try your low down payment and first time owners grant.
388-4434 ARNOLD MARR 477-6233

BEAUTIFUL
SWAN LAKE
Views from an immaculate 3 year old — Large br, dr, lr. Located in a handy close to everything quiet street. Heat-saving fireplace. Paved drive and nicely landscaped.
388-4434 ARNOLD MARR 477-6233

THE "HISTORY MAKERS"
WHITTOME'S
OPEN 3121 YEW
FRI. & SAT. 2-4
Charming, clean 3 bdrm bsmt home, city views, lge. rooms, sep. dining, 20x12 living rm, delightful kit., sunroom. $57,500.
Ruth Lukaitis
388-4271 477-5306

OAK BAY
Priced to sell, this attractive 2 bdrm, no step stucco bungalow, located close to OAK BAY REC CENTRE. Home features oil fired hot water heat, wall to wall carpeting, storm windows all around. Asking $48,500. For more information and to view please call:
Oliver Douglas 598-3926
Ted Wilkinson 384-3944
J. H. WHITTOME & CO. LTD.
388-4271

OAKLAND AREA
Attractive 2 bedroom, no step stucco bungalow. Situated on large easy-care lot, close to Hillside mall. Good holding property. Offers invited on asking price of $43,500. For further information please call:
Oliver Douglas 598-3926
Ted Wilkinson 384-3944
J. H. WHITTOME & CO. LTD.
388-4271

YOU MUST!
be a handyman to consider this house. Some parts are old, some are new. Potential two, 2 bdrm dwellings if fixin' and renting is your goal. Call: 88-4271 Donna Valikoski 384-2057. Price $37,900.

MUST SELL
WORKSHOP — HOME
Lge 4 br, 1½ baths, 2 storey home. huge in-line L-D rooms, sep. fully insulated and wired workshop used as printing shop and dark rm. Gorge area. $49,900.
Ruth Lukaitis
388-4271 477-5306

3 Bedroom
Townhouse
$38,900
Only 7 years young, excellent condition, quick possession. Try your down payment. FREDDY STARKE 386-6164 or 384-1816. Castle properties.

250 HOUSES FOR SALE

National Trust Realtor
HILLSIDE MALL
595-2121
3440 DOUGLAS
382-8101

OPEN HOUSE
1173 OXFORD
SAT. 1:30-4 P.M.
Older character home, in Fairfield area. Beamed ceilings in living room and dining room. Newly decorated and available immediately. Asking $66,900. Your host JIM BAILLIE 479-4594 or 595-2121 MLS 36902.

OPEN HOUSE
1560 MCRAE
SAT. 2-4 P.M.
ONE BLOCK NORTH OF HILLSIDE MALL
1. 4 bedrooms
2. Top condition
3. Master bedroom with ensuite and walk in closet
4. Modern convenient kitchen
5. Heated swimming pool
6. Large lot 65x176
7. Extra parking (paved)
8. Fireplace
9. Rec room
10. Plum, apple, and peach trees.
11. $47,000 1st at 9¾%.
12. Built in oven
13. Counter top range
14. Dishwasher
15. Up to date 100 amp service.
16. Copper plumbing
17. Price reduced $64,500.
CALL ERNEST WILLDEN
388-9153 #711
Office 595-2121

Reduced Price
Open Sat 1-4
1236 Richardson
Two Bedrooms, Sun or T.V. Rm, dining rm, basement. Needs T.L.C. That's why the price reduction to close an estate WAS $59,900. NOW $56,-900
JOHN RUSSELL 382-8101, 386-9574

Open Sat. 2-4
2786 Murray Dr.
WATERFRONT!!! One only front step yet full basement has huge rec. rm. and "in-law" suite. Main floor has two vast bedrooms, 5 pce. bath: The livingroom, diningroom and nook look out over the quiet waters $110,000.
JOHN RUSSELL 386-9574 or office 382-8101

GORDON HEAD
1724 KENMORE
OPEN SAT. & SUN.
2-4
Two brand new, 3 bedroom, 1½ baths, unique offset fireplaces, 5 year warranty thermo pane windows. Priced to sell at $66,900. Large 1st mortgage of $58,000 at 10¼%. For further details call
DAVE MCFARLAND
382-8101 658-5927

OPEN SAT.,
1:30-4:30
1272 Queensbury
Top-notch value in this great area at the top of Cedar Hill Golf Course. Two fireplaces, 4 bedrooms and 1½ baths. Sundeck with south and west exposure. Be first, this delightful home should sell quickly. $79,500.
GRAY LAITE 656-5267
SID HASLAM 477-1994
Office 595-2121

OPEN HOUSE
2621 SANDOWNE
(LANSDOWNE
SLOPE)
THURS., FRI.,
SAT., 2—4 P.M.
JUST LISTED
This very pleasant, attractive, spacious bungalow in mint condition, with fully-developed basement will suit the retired couple looking for spacious rooms — but not too many and separate, self-contained space galore for visiting children — or "in-law" suite . . . Also, very suitable for the couple with teenagers. Situated on a lovely, landscaped lot with flowering shrubs and trees and a neat vegetable patch. Completely fenced back garden affords total privacy.
YOU MUST SEE THIS IN ORDER TO APPRECIATE ITS SPECIAL ATTRIBUTES. PRICED TO SELL QUICKLY AT $88,000.
JOAN BAXTER
382-8101 ANYTIME

OPPORTUNITY
KNOCKS
You must see this comfortable 2 bdrm home in Gorge area. Very well kept in good condition. F.P. in L.R. OHA Heating. Oil-fired H.W. Through-hall to bdrms and kitchen. D.R. off kitchen. AMPLE PARKING for car, camper, boat, trailer and bicycles. On corner lot. Every consideration given to offers from serious buyers. On asking price of $51,200.
GORDON WILLISCROFT
592-3100 595-2121

WHY DON'T
YOU BELIEVE IT?
Two years old, 3 bedrooms, 2 up and one down, living room, dining room, full basement, extra bathroom through walk in closet off master bedroom. Located in Brentwood, situated on a level lot on a no-thru road, looks out over an open field with unobstructed views of the Malahat. Price change $53,500 to $49,900.
LARRY LINEHAM
595-0134 595-2121

SMALL HOUSE
BIG BUY
Only $37,900 its 2 bedrooms with a sunny outlook. Undeveloped utility room, part basement.
SID HASLAM 477-1994
GRAY LAITE 656-5267
OFFICE 595-2121

FIVE ACRES
CENTRAL
SAANICH
A pure delight in a country ranch home just over one year old. Amenities include everything you would expect in a home of this calibre including, gourmet kitchen, fireplaced family room, 3 full baths, 2 half baths, billiard room etc. Cedar exterior with courtyard entry, heavy shake roof, thermopane glass and views to the Gulf Islands and San Juans. MLS $225,000.
GRAY LAITE 656-5267
SID HASLAM 477-1994
OFFICE 595-2121

250 HOUSES FOR SALE

National Trust Realtor
HILLSIDE MALL
595-2121
3440 DOUGLAS
382-8101

CONVENIENCE
IS EVERYTHING
$56,900
In this attractive two-bedroom, no-step bungalow located in the Saxe Point area. Living room with heatilator fireplace, galley-type kitchen with eating area, separate dining room, large master bedroom with double closets. Four-piece bath, modern electric heat, wall-to-wall carpet most areas, thermopane windows; large lot with separate garage and workshop with room for extra R.V. parking. Beautifully kept home! To view:
DON CLARK 592-6651
MIKE RUSSELL 388-9729
Office 595-2121

OAK BAY BORDER
New, 2-Br., no-step home. Fenced yard. Extra storage. Fireplace. Reduced to $51,-500. Builder anxious to sell.
DAVE McFARLAND 382-8101 or 658-5927

NEW HOMES
Your choice of 12 new homes, all priced at $57,900 — 2 styles to choose from, — split level and standard bungalow — Minium down payment 5%. For further details call:
R. W. RHODES
382-8101 or 479-9241

85 MOSS
Character home in tip top condition, beamed ceilings, oak floors, leaded glass windows, old brick fireplace, sunporch and deck. This home features 3 baths, 4 bedrooms, plus den — full high basement, modern kitchen, built-in hutch. Must be seen to be appreciated. R. W. RHODES 382-8101 or res. 479-9241.

Victoria Realty LTD.
386-3585

OPEN HOUSE
1250 PEMBROKE
SAT. 1-4
$49,900
FERNWOOD/BAY
3 or 4 bedroom, modern home, rec room, garage, stove and frig. Developed basement. VERY VERY SHARP. IAN McGREGOR, 386-3585, res. 652-4668.

OPEN HOUSE
SAT., SUN. 1-4
1436 LANG ST.
Don't miss this 2-bedroom rancher. Truly a doll house. Perfect for newly weds or retireds. Living room with fireplace, wall-to-wall carpet, large dream kitchen, oil hot water, attached drive-in garage. FOR THE GARDENER: oodles of fruit trees, greenhouse and lots of room for a vegetable garden. PRICED TO SELL at $47,500. Don't miss this dandy. For prior viewing call John Molyard, 386-3585, res. 384-4827. See you there, first come, first chance.

OPEN HOMES
BRAND NEW
SAT. & SUN. 1:30-4
LAKEHILL
TREED AREA
FROM $64,700
Take McBriar off Quadra, follow our signs to 4171 Borden. A wide choice of quality homes. Some finished, others near completion, several just started. Quiet location near schools and playground. Look and compare! Please call Colin Munro 652-3383 or Leo Van Dyk 479-6264. Bus 386-3585.

NEW
OPEN HOUSES
4200 BLK
MORRIS DR.
$68,900-$79,900
SAT. & SUN.
1-4:30
Heavy insulation, thermopanewindows, delightful floor plans, commanding location with view-sto Olympics, ensuite plumbing-with 3rd bath roughed-in, basements planned for future development. Phone Morris Lund or Colin Munro at 385-3585.

METCHOSIN
½ AC. — $55,900
NEEDS T.L.C.
1300 sq. ft. 7 yr old, all rooms large, range and frig, fireplace, 3 bedrooms, 1½ bathrooms, spacious sundeck, full basement with 2nd fireplace Rl. Call Roma Molyard, 386-3585, res. 384-4827. MLS.

5 BEDROOM
FAMILY HOME
DBL. GARAGE
Spacious family home situated on a large lot with a high view, loads of kitchen cabinets, roomy bedrooms, good size living room with fireplace, full basement, two sundecks, fruit trees, separate double garage, extra parking for the boat, camper, etc. A MUST SEE, at $75,000. Please call Grant MacFarlane, 386-3585, 479-8528.

ESQUIMALT
$41,500
Great starter or retirement, 2 bedrooms, modern bath and spacious kitchen situated on a very nice lot. Close to all amenities, please call Grant MacFarlane, 386-3585 res. 479-8528.

P.R.B
P. R. BROWN
AND SONS LTD.
"The People To See"

OPEN HOUSE
ROCKLAND
1079 PENTRELEW
PLACE
SAT: 1:30-4:30
2 Bedroom Bungalow. Living Room with Fireplace. Large Kitchen with Dining area and Bow Window — Utility room, hot-water heating. Stove, Fridge and Auto-washer included. Separate garage and easy care lot. Close to Downtown. Offers to asking price of $53,750. For prior appointment please call:
385-3435 JOHN EVANS 477-4452.

Century 21
MAYFAIR REALTY
Mayfair Centre
386-2955

OPEN HOUSE
S X S DUPLEX
F.P. $41,900
I will be holding open house on Saturday 1:30 to 4:00 in this one bedroom each side duplex at 618-620 Atkins Rd.
NEW — wiring and heating
— aluminum windows
— insulation in walls and ceilings
— paint on stucco
Complete with stoves, fridges. On 9500 sq. ft. lot. An excellent investment or buy together with a friend. Let's discuss terms. GEORGE WALL, 386-2955 or 477-0548.

OPEN HOUSE
SAT. and SUN.,
1:30-4:00
2278 GAIL
(Take Frost off
Lochside)
In the Maryland area of Sidney, this lovely family home on a quiet cul-de-sac is a must to view. Must be sold. Reduced to $66,900. LEIGHTON NOBLE, 386-2955 or 721-3047 or MARION BRADSHAW, 386-2955 or 477-4125.

OPEN HOUSE
SUNDAY, 2-4 P.M.
3155 Heatherbell
Rd.
You will agree this 5 year old, 3-bedoom beautifully kept bungalow is TOPS for value etc. 2 baths, 2 fireplaces. 4th bedroom and 3rd bath roughed in completely, fenced yard. Lot 65x130. Vendor transferred and open to offers NOW. Asking $62,900. FRED LORENZ, 386-2955 (24 hrs.)

EXECUTIVE
$107,000 MLS
Super luxury here. Gourmet kitchen with family room off. Formal living and dining rooms. True recreation and rumpus room (wet bar), 3 bedrooms, master with full bath ensuite, walk-in closet and private balcony. Tall trees and bordering stream. Thetis Park area. Call for details. PETER SYKES, 386-2955 or 382-3216.

TATTERSAL
AREA
A quality home both in construction and decor. Offering 4 bedrooms and 2½ baths on a secluded lot yet accessable to all amenities. House is completely developed, well planned for privacy and "breathing room" (over 2000 sq. ft.), thermo pane windows and two fireplaces are only a few of the "extras". All for $76,900. Large 10% mortgage. This is a beauty — come and see with MARION BRADSHAW, 386-2955 or 477-4125.

NEEDS
CHILDREN
9-year-old, 3-bedroom bungalow includes fireplace, separate dining room, large workshop and excellent location for $49,900. MLS. Call DAVE MARSHAL for additional information and appointment to view at 386-2955 or 384-8948.

CHARACTER
HOME
FAIRFIELD
Formal entrance hall, living room with fireplace and beamed ceiling — Full size dining room with built-in sideboards, family kitchen, lots of cupboards, 3 bedrooms, full basement, sun porch. Easy care lot with side lane access. Full price $58,500. JOAN HALKO, 386-2955 or 386-1055.

NEAT COSY
BUNGALOW
Two bedrooms plus 3rd in basement. Large kitchen, oodles of cupboards. 4-pce. bath, drive in garage. 60x168 ft. lot for the gardener. Full price $46,000. MLS. JOAN HALKO, 386-2955 or 386-1055.

REAL COLWOOD
VALUE
13-year-old, 4-bedroom, 2 bath, double floors, well kept family home. Corner fireplace. Original owners. In-law suite development potential. Nature setting lot 70x131, ornamentally landscaped. Carport and loads of paved parking. Good, good value and asking only $57,900. MLS 38083. FRED LORENZ, 386-2955 (24 hrs.)

MARCH 1ST
This desirable Gorge home will be vacant and ready for you. Large lot, 3 bedrooms (one down) and just steps from the water. Asking $55,900. LEIGHTON NOBLE, 386-2955 or 721-3047, 388-6275, Pager 789.

EASY TO OWN
Add your low down payment to government mortgage, assume existing 1st mortgage of $44,000 at 10¼% due 1983, and you have a 5-yr.-old home. Three good bedrooms, 2 more in ground level basement. Rock floor to ceiling F.P. Sundeck off dining room, extra bathroom, finished rec room, quick possession. Call me for full details. Full price $52,000. New MLS. PETER SYKES, 386-2955 or 382-3216.

CUTE 'N COSY
What a corny heading, but it fits this 2-BR starter home. Large rooms give total 1400 sq. ft. on one floor. All updated and in good shape. Esquimalt location. Full price $51,000 exclusive. Call for details. PETER SYKES, 386-2955 or 382-3216.

IDEAL STARTER
JUBILEE AREA
3-bedroom well kept freshly decorated bungalow. Close to schools, bus stop, hospital, updated wiring, plumbing, new gutters and much more. Asking only $43,900. Call now FRED LORENZ, 386-2955 (24 hrs.)

PAC-WEST
INTERNATIONAL REAL ESTATE BROKERS INC.
388-6161

LOVE BIRDS?
A delightful charmer, quaint and cozy!! In line living room, dining room, Cabinet kitchen. 4 pce. bathrooms & 1 bedroom. The fenced 51' x 120' lot features aviaries, good garden area, logans and raspberries. Price $36,900, located in Gorge area. To view phone Brent Morrison or Rock Chalifour at 388-6161 (24 hrs.) Pac-West International Real Estate Brokers Inc.

CHARACTER
Open House, Colwood
411 Raynerwood Pl
Sat-Sun 2-5pm
Completely updated. Fenced .44 acre (fruit and shade trees), 1422 sq.ft. on main (3 bdrm, 1½ bath, country kitchen, stonefaced heatilator FP in LR, separate DR), and 368 sq.ft in dormer (1 bdrm, play area). Full high basement with FP, dbl garage, cul-de-sac, by owner, 478-3827. $64,900

250 HOUSES FOR SALE

Montreal Trust

OPEN HOUSE
3929 ROWLEY
SAT. 2:00-4:00
Three level split on a large lot in the Cadboro Bay area. This ideal family home is vacant and must be sold. $76,900. MLS.
386-2111 A.D. WHEELER 477-4789

OPEN HOUSE
1025 BANK ST.
SAT. 1:30-4:00
(Off Oak Bay Ave.)
Spotless home on a quiet street. Extra large L.R. with fireplace, bright D.R., huge laundry room off kitchen. Separate garage, fenced back yard. Exclusive. $56,900.
386-2111 DON BECKNER 386-0588

OPEN HOUSE
SAT. 1:30-4:00
1582 THELMA
CLOSE
Don't miss this attractive family home with 4 bedrooms, 3 baths, rec. room, 2 fireplaces. (4 years old). Located in cul-de-sac on a gentle slope, among an area of fine homes. MLS. Offered at $86,-500.
386-2111 D. BECKNER 477-4994

OPEN HOUSE
SUN. 1:30-4:00
6773 WENDONNA
PLACE
BRENTWOOD
BAY
4 bdrm. home with family room, large lot, and a beauty to see. With good 9.75% assumable mortgage. Come and view this lovely home. Asking $69,500.
WELLS HOOKER
386-2111 652-3634

OPEN HOUSE
SUN. 2:00-4:00
981 ROYAL OAK
DRIVE
(BROADMEAD)
Spacious ranch style home with over 3000 sq. ft. of living area. Huge master bdrm., balcony, ensuite, fully fenced yard landscaped ... owner transferred. Must be sold. MLS.
386-2111 DON BECKNER 386-0588

HIGH GEM
Spotless home high up on a lovely lot. Bright kitchen, laundry room, separate garage, tool shed, veg. garden in fully fenced yard. MLS. Call today ... $53,900.
386-2111 DON BECKNER 386-0588

SAANICHTON
REDUCED TO
$74,500
VENDOR
TRANSFERRED
4 bdrm, 3 year old house with large kitchen, full basement, double carport, family room with fireplace, fully fenced yard backing onto open area.
WELLS HOOKER
386-2111 652-3634

$64,500
7617 BLOSSOM
PARK
SAANICHTON
1300 sq. ft. — large lot on quiet cul-de-sac. Good buy at $64,-500.
WELLS HOOKER
386-2111 652-3634

OAK BAY SOUTH
You'll feel at home in this Oak Bay rancher. Superb area. 3 bedrooms, delightful living room, full basement, beautiful back garden and patio. MLS. $79,900. Call soon.

OAK BAY NORTH
Another prime location close to schools, golf course, UVic. 3 bedrooms main, family room, 3 fireplaces in all, bedroom, rec room, bath in basement. 3 carports, and separate garage for boat. MLS. Asking $98,500. Arrange to view. Call
386-2111 DON BECKNER 386-0588
386-2111 DEL BECKNER 477-4994

GORDON HEAD
New superb 3 level split quality finished, West Coast Cedar Contemporary. Delightful vaulted ceiling, 3 bedrooms, 2 baths, level entry, all thermo glass, drive by 1585 Thornhill Place. MLS. Over $50,000 1st mortgage at 10½%. Price $78,900. Call anytime.
386-2111 DON BECKNER 386-0588
386-2111 DEL BECKNER 477-4994

NEW LISTING
WHITE COLONIAL
First time for sale. On a quiet cul-de-sac. Attractively appointed, main floor offers living room with fireplace, glass doors from dining area to covered deck. Extra nice kitchen, built-in range, 2 bedrooms, lower area 2 more finished bedrooms, 3 pce. bath, rec room and kitchenette arrangement if needed. Immaculate condition. MLS. $74,900. Be the first to view. Please call
386-2111 D. BECKNER 477-4994

URGENT SALE
LANGFORD
Located on a quiet cul-de-sac, dandy 2 bedroom bungalow expensively updated. Copper plumbing, 100 amp wiring, thermopane windows, new vinyl exterior siding. For the handyman a really outstanding basement to be developed, high and bright with large windows, finished bedroom, roughed-in plumbing. For bathroom, potential for extra bedroom, rec room and workshop. A little interior finishing needed to make this a real nice home. A good buy is waiting for someone as THIS HOUSE MUST BE SOLD. View it and make your offer on asking price of $52,500. (MLS).
386-2111 DON BECKNER 386-0588
GERRIE HUTTON
386-2111 386-3927

NEW LISTING!
OAK BAY
BORDER!
This 13 yr. old beauty is a perfect starter or retirement home. 2 bedrooms, entertainment sized living room, a full basement ready for more development. Listed exclusively at $58,500. Call now for your personal viewing.
GRAYDON HOOKER
386-2111 598-2186

250 HOUSES FOR SALE

Montreal Trust

WANTED!
LARGE FAMILY
FOR OAK BAY
CONTEMPORARY
A perfect planned custom, quality constructed. Large separate dining room, formal living room, feature fireplaces, excellent family room with built-in cabinets, sunken bedroom wing with ample bedrooms, and 3 full baths. Approx. 4000 sq. ft. with such extras as sauna, intercom, 4 zoned hot water heat, workshop, separate laundry, and all on a deep treed lot. Must be sold and priced at $138,500. MLS.
NEIL RAWNSLEY
386-2111 595-1507

Century 21
WESTERN HOMES
1037 Cloverdale 386-3494

ON THE PARK
280 DOUGLAS
DELUXE CONDO
OPEN HOUSE
2-4 SUN.
Drop in for coffee and let's talk about condo living — "pro's and con's". Your hostess: Marguerite Hobbs. 386-3494.

"DREAMS NEVER
DIE"
They come true. Yours will when you enter this immaculate 3 bdrm bungalow. Kitchen features built-ins, brick walls and a breakfast counter. Fireplace in living room, sundeck off dining room. Wake-up to 47,900.00!! MLS ARLEE MALKEWICH 386-3494

NEWLY LISTED
OAKLANDS
$39,900.00
2 bedrm., part basement, needs T.L.C. but nice treed lot, attractive setting in good area. 1st. time on market in approx. 40 years. MLS Bill Wilson 386-3494.

BROOMHILL
WITH A DIFFERENCE
$51,9000.00
Level large lot, sided by treed parkland, 1223 sq. ft. main floor, 1223 sq. ft. full basement, seeking development, 3 bdrm could be 5 with den, plus still loads of room for Rec. Rm., with F.P. 2-full 4 pce., plus R.I. down. Sooke's better buy. MLS. Bill Wilson 386-3494.

READY FOR
SUMMER?
¾ Bdrm rancher with above ground pool for keeping cool. Decked and fenced for barbecues and entertaining. $57,900. New MLS in the Glanford area. TERRY SMOLLETT 386-3494.

BY THE CREEK
Carey Road area of Saanich and only three years old. Brick and cedar living area with four bedrooms for the growing family. Yard space for pool or badminton and still room for a vegetable garden. Immediately available. MLS 38407. $69,900. TERRY SMOLLETT 386-3494.

3 or 4 BEDROOMS
$42,900.00
Great family home close to transportation, shops and schools. Sep. double carport plus enclosed workshop with dark room or hobby rm. New ML. To view phone Terry Eden 386-3494.

LAKEHILL
$49,900
Mortgage $44,725 at 10% Assume at $438 month B.C. Grant $2,500 Downpayment $2,675. 2 bedrooms large kitchen fireplace, carport, tool shed, 65x125 lot. MLS. Simon Heslop 388-6275 #704.

JAMES BAY
$47,500 3 bedrooms 6 ft. basement, fireplace, character, 1604 sq. ft., living rm. dining rm. kitchen with eating area, pantry. MLS. Simon Heslop 388-6275 #704.

Broadmead
$89,900
Drive by 4509 COTTONTREE LANE and buy this NEW home as is and finish it yourself. It needs:
—kitchen cupboards
—all floor coverings
—light fixtures
—some inside painting
—wrought-iron work
Take over a $72,000 10½% Mtg. ALSO see the finished NEW home at 992 Cottontree Cl. $106,500. 10½% Mtg. JIM RANSON 479-5910, Westgate Rlty. 388-9941.

ANOTHER
QUALITY BUILT
HUCKER HOME
1068 Lucille Dr. off Clark Rd. in Brentwood. 3 Bedrooms, 1½ Baths, Wall to Wall, Full Base. with rough-in plumb., Extra chimney flue for future base. fireplace. Oil hot air heat. Carport and Deck. Deal direct for only $59,900. 382-9212, 9:00 A.M. - 4:00 P.M. WEEKDAYS ONLY.

VIDCO
Commercial-Residential
Real Estate
31 Bastion Sq. 388-4232

250 HOUSES FOR SALE

Island Homes Ltd.
2504 DOUGLAS
386-7545

GORDON HEAD DIST.
OPEN HOUSE
SAT. AND SUN., 1-4
1809 GRANDVIEW
NEW ON THE MARKET
Prestigious area featuring the following: 4 bedrs., 3 bathrs., den, sewing, utility plus recreation room, patio plus sundeck — large level lot with fruit trees plus grape vines. Total of app. 2550 sq. ft. of living space in two floors — for viewing and information call Patrick Snow 592-3931 or Island Homes Ltd. 386-7545

2631 Mt. Stephen
Asking Price
$54,900
EXTREMELY WELL-BUIL

250 HOUSES FOR SALE

D.F.H. Real Estate Ltd.
1559 McKENZIE AVE.

OPEN HOUSE
1608 CAMOSUN
SUN. 1-3:30
Now Only $58,900

The price has been reduced $9,000 on this most attractive craft shop and ice cream parlour with comfortable 2-bedrm living accommodation. The price includes all the equipment for the store plus the stove and fridge in the 2nd bedrm. that could be an in-law situation and the fridge in the main kitchen. Come and see it Sunday! MLS.
KEN HIGHTON
477-7291 (Bus.) 385-9235 (Res.)

CORDOVA BAY OPEN HOUSE
SAT. 1:30-4

Gardner's delight and plenty of privacy behind the high, laurel hedge. Comfortable, 3-bdrm home with gracious LR and DR and very, spacious, European-style kitchen. Fruit trees, flowers and shrubs. Convenient to shops, beach and bus. 5196 CORDOVA BAY ROAD. Offered at $65,900. MLS.
MARION HAMILTON
477-7291 (Bus.) 382-0894 (Res.)

STARE TEMPTATION IN THE EYE!
Ten-Mile Point
OPEN HOUSE
Saturday 1:30-4:30
2901 Phyllis St.

YOU WILL BE TESTED BY THIS CHARMER! A beautiful bungalow-style home on a FULL ½-ACRE, landscaped lot. MAGNIFICENT SEAVIEWS! Two fireplaces. Versatile tudor family room. 3 bedrms. Listed exclusively with ERNIE BRIMBLECOMBE. Please telephone to arrange a private viewing. $96,500.
477-7291 384-8075 (Pgr. 969)

DO IT YOURSELF! OPEN HOUSE
SUNDAY 1:00-3:30
1620 CAMOSUN ST.
By Vic High School

Older, 2-bdrm. home with new suite at rear. Legal duplex needs a handyman to finish it off. Basement and good-sized lot, close to downtown. Price $56,900. MLS 37498.
MICHAEL W. NEWMAN
477-7291 (Bus.) 652-4105 (Res.)

OPEN HOUSE
3068 HIGHVIEW
SATURDAY 1:30-4

YOUNG COUPLES AND SINGLES
$41,900

This home is ideally suited to you. The home has an 18x11 living rm., bright, freshly-painted kitchen with antique trash burner (saves on heating costs). 2 good-sized bdrms. (One presently used as a spacious dining rm.) Full bsmt., separate garage and attractive lot backing onto a park. What more could you ask for? Call me NOW! MLS 38319.
BRUCE WRIGHT
477-7291 384-8075 (Pgr. 425)

NEW LISTING NORTHRIDGE

High, wide and handsome, might describe this 5-bedrm beauty that offers deluxe accommodation for the large family. Spacious, bright LR with FP and extra-wide L-shaped DR. Mod. kitchen with EA. Three bathrms. Lge. fam. rm. with FP plus rec. rm. Excellent condition. Vendor transferred. New MLS at $86,500.
PHIL WARREN
477-7291 Anytime

Terrific Views
Mountain, Sea, and Country
Central Saanich

It's all there to see — stretching right to Mt. Baker! Sit, watch and enjoy these views from this 5-yr.-old, 1200 sq. ft. home. It offers 3 bedrms. (3-pce. en-suite), bright L-shaped living rm/ dining rm. comb., good kitchen with eating area all in excellent condition plus roughed-in rec. rm. with finished fireplace, 2-pce. bathrm. and workshop down. Generous lot with fully-fenced rear yard. All this offers at $69,900. MLS. To view, call
CLIFF HALAYKO
477-7291 384-8075 (Pgr. 480)
LORNE BARR
477-7291 (Bus.) 383-5484 (Res.)

Oak Bay Tudor
University Area

This prestigious, 6-yr.-old, family home features: 4 large bedrms, 3 bathrms, spacious DR, elegant LR, 2 sundecks overlooking a private completely-fenced, beautifully-landscaped backyard. Rec. Rm. with bar, family rm. with 2nd FP. Asking $97,900. Open to offers. Many extras. For more details, call
EDHO
477-7291 384-8075 (Pgr. 386)

1st HOME?
$44,900
Marigold Area
Absolutely Spotless

Located on a lge. 66'x132' lot, this 2-bedrm, full bsmt. home features a bright, family-sized kitchen, new W/W, updated wiring, extra insulation for comfort and economy. Priced to sell quickly. For more details, call
EDHO
477-7291 384-8075 (Pgr. 386)
JACK CLOVER
ANYTIME 384-8075 (Pgr. 999)

JUST LISTED
$54,900
2 BR — Super Lot

Don't miss this lovely, full bsmt., stucco bungalow built in 1954. Has L.R with corner fireplace, sep. DR, large kitchen with deluxe cabinets plus eating area, lovely, 4-pce. bathrm. on main floor. On lower level is drive-in garage, huge rec. rm. with fireplace, and new carpet. Located on Milgrove St. near Burnside. Call now, exclusive with
DAVID SOUTHALL
477-7291 (Bus.) 652-1201 (Res.)

250 HOUSES FOR SALE

D.F.H. Real Estate Ltd.
1559 McKENZIE AVE.

Cedar Hill Area
$38,900

COSY cottage-style home in convenient location, completely MODERN inside with new drywall finish throughout. Nice W/W carpet in LR with FP, one spacious bedrm, cheerful modern kitchen with utility rm off, 100 amp service, heated outbuilding has one bedrm, workshop and greenhouse. MLS 38750.
JERRY MIREAU
477-7291 (Bus.) 477-4070 (Res.)

702 FORT ST. 382-9191
BOB HUGHES — MANAGER

OPEN SAT. 1:30-4
915 Fullerton

$44,900! Not a Palace but a good place to start! 3 BR's, fireplace, family sized kitchen, insulated ceiling and basement walls. Close to everything in Vic West. Phone me to view. I have the Key! ML 38573.
MARY WOOD
382-9191 BUS. RES. 592-2647

OPEN SAT. 1:30-4
989 Dunsmuir

Completely renovated. Has hot water heat, 3 BR's, fireplace in living room, large kitchen, full basement with family room and extra bathroom. 4 appliances included. Extra bonus cemented swimming pool. ML
FRANK SALE
382-9191 BUS. PAGER 738
IRENE VAN
382-9191 BUS. RES. 592-9194

OPEN SAT. 2-4
4017 Magdelin
5 BR's upstairs

A real family home in the convenient University area. Large LR & DR, see thru fireplace to fam. rm. adjacent to Kitchen. 2½ baths (MBR ens). Level, fenced, landscaped, patio, etc. Make your offer on new reduced price of $74,000. ML 37242.
HERB McDANNOLD
382-9191 BUS. RES. 384-6768

UNIVERSITY 5 BEDROOMS

Terrific accommodation. Excellent value. 5 BR's, 2½ baths (MBR ens), vaulted ceilings in LR & DR., den, Rec rm, 2 FP's, encl garage, landscaped corner lot. Was $76,900. Now offers to $72,900. ML 36185. Immediate possession. View today, call.
HERB McDANNOLD
382-9191 BUS. RES. 384-6768

VENDOR TRANSFERRED

Excellent value offered for quick sale at $69,900. New ML. Attractive, 2-way split, lovely LR and DR, bow window, FP, w/w cptg, fam rm., 3 BR's, 1½ baths, shake roof, private patio, mature garden, etc. Take advantage of owners recent redecoration, in and out, new cptg in BR and FR, new flooring in K and foyer. Convenient University area of attractive homes close to all education levels, shopping and transportation. Won't last long. At your service, anytime.
HERB McDANNOLD
382-9191 BUS. RES. 384-6768

NEW IN OAK BAY

Brand new 3 BR Executive home. Beautifully finished, top-line appointments, 2½ baths (ABR 3 pc ens), lovely LR & DR, white rock FP, fam. rm, den, Oak cab. K. dbl garage, thermopane, etc. An excellent combination of location and quality. Immediate possession. Offers on reduced price of $119,000. MI 36033. View anytime, call
HERB McDANNOLD
382-9191 BUS. RES. 384-6768

BY GORGE A BARGAIN

Gorge convenience. Neat 3 BR bungalow with one BR inlaw suite in full bsmt. Open fireplace, drapes, stoves and fridge included. Alum. windows, gutters, downspouts. Priced at $56,500 for quick sale. ML 37173. To view by appointment, call
HERB McDANNOLD
382-9191 BUS. RES. 384-6768

SHAWNIGAN L.

Brand new, Executive quality, superb log home, close to Lake and golf course. Almost 3000 sq. ft., spacious LR, DR, 2 BR, 1½ bath, den, fam. rm, Heatilator FP, w/w cptg, sundeck, balcony, rec vehicle height carport, 200 amp wiring, etc. 2753 Linden Lane. Must be viewed. Offers to $129,000. ML 37213 on 2 acre ppty. Potential subdivision. At your service anytime.
HERB McDANNOLD
382-9191 BUS. RES. 384-6768

UP & DOWN DUPLEX

Plus House. All on one large high view landscaped lot, 3 self-contained units each with fireplaces, modern kitchens and baths, all appliances, etc. Garage parking for 3 cars. Offers to $125,000. ML 36460. A property that must be viewed. Call
HERB McDANNOLD
382-9191 BUS. RES. 384-6768

POST & BEAM PERFECTION

Family living in Gordon Head. Close to schools, shopping, transportation, recreation. The house is a "living" bargain. 4 BR's one down, large bright living room, separate dining room, kitchen with breakfast area. Laundry room, recreation room plus games room down. All for only $69,500. ML 38286.
SIMON FLETT
382-9191 BUS. RES. 592-7451
JACK GRANT
382-9191 BUS. RES. 477-8172

COUNTRY SIDE VALUE

1st Time Offered. This 3 bedroom split level is your start to better living. Quiet cul-de-sac, finish rec room, space for a trailer and a boat, backyard for kids and gardens. Only $59,000. ML 38285.
SIMON FLETT
382-9191 BUS. RES. 592-7451
JACK GRANT
382-9191 BUS. RES. 477-8172

THE PERMANENT
COLWOOD

Spacious 3 bedroom home with sunken living room and raised fireplace. Separate dining room. Finished room down with fireplace. Early occupancy. Priced $59,000. Owner 479-3394.

OPEN HOUSE
Sat 1:30-4:30
513 Ackland Rd.

250 HOUSES FOR SALE

JACK MEARS
OAK BAY REALTY LTD.
2194 OAK BAY 598-3321

OPEN HOUSE
SUN 1-4 PM
4293 HOULIHAN ST.

Custom built family home with terrific ocean views. Lovely sized living and dining rooms for "change your mind" furniture arrangements. Completely automatic kitchen with eating area and adjacent family room. There is also a study for Dad. Upstairs you will find a luxurious master bedroom adjoined by bath and dressing room. Two more bedrooms and 3 complete baths in all. Full undeveloped basement. Private parklike outlook for your back garden. All this makes for very comfortable family living — at its best! Asking $111,000. MLS 38745. In attendance GIBBY McLEOD or BETTY McFARLAND 598-3321.

OPEN — SUN. 1-4 P.M.
1043 WURTELE PLACE
NEW—ROCKHEIGHTS AREA

You must see the latest in western living design by award winning architect. Two storey living room, natural woods, only two on .3 acre. Builder will take smaller home in trade. $79,900. Call JIM LOISELLE for prior viewing 388-6262. MLS # 38550.

SUNNY SYLVAN

Lane that is. A nearly new home of about 2900 sq. ft. finished with lovely views of straits, yachts and Mt. Baker. Nearly ½ acre of seclusion and privacy reduced from $139,900 to $129,500. For immediate action. Will look at all offers as to price, terms or trades. Phone GEORGE BLACKBURN at 598-3321, anytime.

OAK BAY — FAMILY HOME
$72,500

Large home in Oak Bay close to the Village, Recreation Centre and schools. Four or five bedrooms, two and one half bathrooms, modernized kitchen, dining room, two living room and sunroom. This is a character home with many interesting features such as beamed ceilings, original panelling, carved fireplace facings. Wiring, plumbing, insulation and roof all updated within past 10 years. Exclusive. Price $72,500. View through PAT STYLES at 598-3321 or 592-7405.

GONZALES — OAK BAY SINGLE FAMILY OR DUPLEX

This charming older home with ocean views is set in a small easy to maintain garden. Four or five bedrooms, large living and dining rooms with sun balconies, den, family-TV room, large kitchen with eating area offering a beautiful view, recreation room. Easily changed to duplex by the closing of a door — the upstairs suite would consist of living/dining room, two bedrooms, kitchen, bathroom. Being offered at only $142,500. For further information and viewing with PETER NASH, 598-3321.

UPLANDS TUDOR ESTATE

Charm and elegance can be found in this two-storey Tudor style residence. The 4,200 sq. ft. (378 sq. m.) of fine living space includes six bedrooms, five bathrooms, drawing-room with sliding doors to the dining room, panelled library, kitchen with pantry and direct access to garage, oak panelled entrance hall. Basement with recreation-room and workshop. Set in 1.1 acres (0.45 ha) with tennis court and swimming pool and offering beautiful ocean and mountain views. This superb residence is being offered at $295,000. Viewing by appointment only with PETER NASH 598-3321.

ASPEN PLACE OFF ARBUTUS RD.

This new contemporary home of 2,741 sq. ft. (253.80 m) offers four bedrooms and three bathrooms, living room with stone fireplace, separate dining room, kitchen with eating area, den off master-bedroom, large family room with fireplace. Located on a quiet cul-de-sac yet close to schools, shops, etc. being offered at $136,000. PETER NASH 598-3321.

UPLANDS PARK OAK BAY

This charming bungalow which backs onto the Uplands Park (75 acres/28.8 ha) has just been listed. Offering about 226.35 sq. m. (2515 sq. ft.) with attractive living room and dining room with french doors to the garden, cozy den with fireplace, modern kitchen overlooking the back garden and park, three bedrooms, two bathrooms (master ensuite). The professionally finished basement has play-recreation room, one or two bedrooms, bathroom plus workshop, storage and utility. The home has been recently decorated inside and out. It is fully insulated (walls and ceilings). An ideal retirement or small family home in a much sought after area. Being offered at only $152,000. Exclusive with PETER NASH 598-3321.

WISTERIA COTTAGE IN OAK BAY

Attractive level lot of many shrubs and flowers. Huge vegetable garden. On a quiet street just a short walk to Oak Bay Village or Rec. Centre. Charming, cozy and bright over its 900 sq. ft. 2 bedrooms plus possible 3rd in developed attic. Only 2 steps in and out from a delightful front porch. This new exclusive listing is going to be snapped up immediately. Call me now, $47,900!!! JACK PETRIE 598-8736 (res) or 598-3321 (bus).

OCEAN PANORAMIC

Sweeping, unobstructed sea views south over the Straits to the Olympic skyline. Miles of beach walks extending from Ross Bay to the Inner Harbour. Interesting character bungalow with space to spare. Victoria city not far from Beacon Hill. Please phone for details. Asking $125,000. RALPH NEWTON-WHITE 598-3321.
Member
Relocation Services Canada

$58,900
Open House Sat 1-4
1319 DENMAN

Move right into this brand new 2-level 2-bathroom custom-built home. Thermo windows, ceiling and walls well-insulated. Covered front entrance, carport. Conveniently situated. Buy direct from builder.

BY OWNER
MUST SELL

3 years old, 3 bedrooms, Glanford area. Asking $55,900. Mortgage assumable. 479-2450 or 478-3263

250 HOUSES FOR SALE

Capital City REALTY LTD
1815 Blanshard St. 388-7557

HANG ON TO THIS
$35,000

Has been rented but vacant and ready for you. Value in land mostly 2 br., F.P., basement)
388-7557 Pat Forbes 386-2682

SUPER VALUE
$49,900 each side

Owner wants to sell 2-year-old, 2-bdrm. plus full basement with part developed. In immaculate condition. Quiet cul-de-sac.
Brentwood area. Early possession.
388-7557 Pat Forbes 386-2682

OAK BAY BORDER
$35,000

2-B.R., full basement, 3rd finished den. Good wiring, 2 furnaces, w/w, extra-large kitchen. Convenient location.
388-7557 Anita Tait 477-8522

$44,900

3-B.R. home in a really good area close to shopping and schools. Living room with F.P. and in-line dining. Also eating area in kitchen. Please call
388-7557 Anita Tait 477-8522

$58,500 CHARACTER

Beautiful, 2-storey, character home. Gracious L.R. with F.P. and double French doors. Formal dining room, plus 4 B.R. and modern kitchen. Large sundeck and lovely, landscaped lot. Truly a beauty.
388-7557 Anita Tait 477-8522

OPEN SATURDAY
1 to 4:30

3492 Lovat. Bright, Cheerful, quality bungalow. Roomy kitchen and dinette. Comfort-giving living room, 2 bdrms. Play area down. Updated wiring, new plumbing, 10 inches of insulation in attic. Full price with stove, fridge, washer and dryer, $51,900. Fast possession. Dial Cliff Stretch, 388-7557 or 388-6275, pager 2837.

NEAR THE SEA

Fairfield no-step, as new. 1085 sq. ft. of solid comfort. Spacious rooms, 17x14 living rm., king-sized bedrms., large Citation kitchen and dinette area. Only steps to bus and shopping and sea. Full price $52,900. Fast possession. View with Cliff Stretch, 388-7557 or 388-6275, pager 2837.

SIDE-BY-SIDE DUPLEX

No-step special. Rural area, both sides rented. 2 B.R.s each side, appliances included. Large corner lot. Full price $61,900. Dial Cliff Stretch, 388-7557 or 388-6275, pager 2837.

MORE FOR LESS

Near new. Quality fireplaces in living room and family room, 2 sets of plumbing, convenient well-planned dining area and kitchen, 2 bdrms., so easy to live in. Selling at $57,900. For action and satisfaction dial Cliff Stretch, 388-7557 or 388-6275, pager 2837.

OPEN HOUSE
SUN., 2-4

4460 MAJESTIC DR. (off Ash Rd.). Nice as new! Freshly decorated, too! 5-yr.-old, 3-bdrm., full-bsmt. home. Choice Gordon head location. Only $62,500. In attendance: SHIRLEY MOLLBERG 478-5327 or 388-7757

OPEN HOUSE
SAT., 1:30-4
4113 GLANFORD AVE.

First time on market. BEAUTIFUL 3-bdrm. home with ensuite only 6 yrs. old. Close to schools and shopping. High and dry basmt., all framed into rooms with wiring and heating installed ready to finish. Large sundeck at back with southerly exposure. Asking $65,900.
388-7557 Tara Bhalla 382-8879

HIGH SECLUSION
2-BDRM. NO-STEP
$56,500, Victoria

Excellent condition, big lot, plus garage.
388-7557 Brian Ripley 477-4881

HOSPITAL DISTRICT

Spanking new. Quiet, no-through street. Any fair offer. Asking $62,500. H. Bitterman 388-7557.

AFFORDABLE
$48,500

Delightful, 2-bedrm bungalow in sought-after area of Esquimalt. Present owners have tastefully redecorated and renovated including new kitchen cupboards and eating area. Other features to note include, fireplace, full basement, private backyard with garden spot and fish pond. Close to bus, shopping and boat launch. You'll have cash left for a night on the town with the low taxes and asking price of $48,500. Call us
Jo Lennox 478-2563
Marilyn Moore 382-8015

PRICE SLASHED

to $65,900. Drive by 7767 Bruce Gordon in Central Saanich. (and don't disturb the tenants). Then call Karen Barclay 388-6275 pager 2730 to view.

NEW ON MARKET FANTASTIC VALUE

Immaculate, spacious (1150 sq. ft.) 3-bdrm. suite with large kitchen plus dining room. Attractive brick FIREPLACE! 4 appliances top condition. $39,900. Call Melody Villeneuve 388-7557 or 384-8563.

250 HOUSES FOR SALE

BOORMAN'S
612 Fort St. 386-7521
2045 Cadboro Bay Rd. 595-1535
BOORMAN INVESTMENT CO. LTD.

OPEN HOUSE
1737 TAYLOR ST.
SAT., 1:30-4:00
$69,750

Situated on a quiet street in much-sought-after area of select homes and close to all levels of schools and buses. This 3-bedroom home comprises large LR with FP, DR, Kitchen with eating area and beautifully finished basement. This home is immaculate with tasteful decor throughout and large assumable mtge. at 10½%. Don't miss this on Sat.
595-1535, VIVIENNE GENT

LAKEVIEW PLUS POTENTIAL
SWAN LAKE, $53,000
OPEN HOUSE, 2-4 SUN.
3850 SAANICH RD.

Excellent lake view property with 3-BDRM home and municipal park bordering one side. Plumbing, wiring and heating all updated. Subject to approval of subdividing into two lots. Exclusive, for viewing please call:
WYNN WRIGHT 477-6155
KEITH BOORMAN 598-3730
OFFICE 386-7521

NEW
DREAM COME TRUE
UPLANDS CHARACTER
$145,000

The emphasis is on the quality and character in this charming home built in 1934. Without a doubt this is a very impressive family home offering large LR with fireplace, formal DR, cozy den with fireplace plus modern and convenient kitchen. Master BDRM with ensuite on main level plus 3 BDRMS up. Additional attractions — sprinkler system, circular driveway,
swimming pool
and more. Please contact:
KEITH BOORMAN 598-3730
OFFICE 386-7521

LOVELY CONVENIENT UPPER ROCKLAND (ONE LEVEL)
$110,000

Extremely attractive long low ranch bungalow with rough cedar siding and heavy shake roof on delightful easy-care corner lot with underground sprinkler system. 3 BRS, warm and inviting LR with white brick FP, cosy den, cheery knotty-pine kitchen, laundry room, separate panelled DR, 11x14, opening to very secluded back garden and patio. Richly carpeted throughout. Very comfortable and very thrifty baseboard HW heating. Double garage. Priced for early sale. (MLS.)
383-2700 JOHN PLATT 386-7521

THE ANCHORAGE 1312 BEACH DRIVE

Quality one-bedroom condominium in prime location across from Oak Bay waterfront. Offered at $61,500, exclusively with:
386-7521 PETER DUECK 479-9909

GORDON HEAD PARTIAL SEAVIEW

Spacious, stucco bungalow of LR, DR, 3 BDRMS and two full bathrooms on main. Rumpus rm, 2 BDRMS, sewing rm. on lower floor, double garage with patio, extra parking for camper or boat. Lot size 136'x80'. MLS 37107.
WILLIAM HOLLICK
592-6470 386-7521

ROCKS and TREES CHARM and QUALITY ROCKLAND

Look at these advantages: large, secluded, easy care lot — quiet cul-de-sac — within walking distance to town — charming home in first class condition — extra large living room with fireplace — separate dining room — three bedrooms (master ensuite) — full basement. The perfect home for gracious retirement. Asking $94,500.
IAN BOORMAN
595-1535 or Res. 592-3335

$47,900
HAMPTON PARK

A well kept bungalow situated on a quiet convenient street within easy walking distance to Burnside Rd. shopping. The house is in top notch condition and offers 1040 sq. ft. — three bedrooms — living room with fireplace — bright modern kitchen — attached garage — A pleasure to view. MLS 38051.
IAN BOORMAN
595-1535 or Res. 592-3335

RENT IT NOW BUILD LATER

Semi-private, large lot, with water view, low taxes and good location. This spot could be perfect to build your dream home. Try a small down payment and rent the sturdy older home to pay your mortgage. It is located at one end of the property so it won't be in the way when you are ready to build. If you like old country style homes then you many want to remodel and keep it. Vacant and ready to show anytime. Exclusive.
KATHLEEN HAWKINS
595-1535 477-6871

FAMILY HOME, $78,500

Close-in location near Kiwanis Village, is this comfortable family home with three large bedrooms and two full bathrooms on main (1350 sq. ft.). Further two bedrooms and full bath down. MLS 38086. Appointments to view:
JOHN JENKINS
388-5464, Pager 582

SPRING IS COMING TO THE GORGE

This older home in tip-top condition is ideal for young family offering 1160 sq. ft. on main with dream kitchen equipped for gourmet cooking. Master bedroom ensuite on main. Three bedrooms up together with second 4-pce. bathroom. Laundry and 2-pce. bath in basement suitable or further development. Has to be seen to appreciate the advantages of this home and its location. MLS 38378. Price $79,500.
JOHN JENKINS
3845464, Pager 582

GARDENER'S PARADISE

Delightful 2-bdrm. home with modern kitchen set in a beautifully landscaped garden. Quiet neighbourhood, walking distance to Simpsons-Sears. Vendor leaving town, must sell. $52,500. MLS.
OLGA ZACHARY
595-1535 592-2265

OPEN HOUSE
1702 BANK ST.
SAT—SUN 1:30-4:00

Must sell. 2 bedroom, no step home, w/w carpeting, eating area in kitchen, cedar siding, storage shed, fireplace in living room, large rooms, fenced lot, near Jubilee. For Sale by Builder at near cost $49,900. 592-2130, 388-5464 Rager 701

$49,900
$2500 DP

Older 3 Br. Home situated at 2018 Chambers St. with full basement, large spacious rooms plus separate garage. A must to see this home inside. Mrs. Pat Saulnier, Kasapi Const. Co. Ltd., 538 Dupplin Rd. at 386-6191.

250 HOUSES FOR SALE

BLOCK BROS.

CEDAR RANCHER

Uniquely designed 3 BR home on 72x200 lot. Featuring sunken master BR, heatilator firelace in beamed LR, separate utility room, workshop, eating area. Lots of parking for camper, boat, etc. Owner must sell, so try your offer on $54,900.
478-5561 MIKE MYERS 478-6349
388-6275 Pager 799

$2200 DOWN PAYMENT

Located just across from Colwood golf course is this completely renovated 2 BR home on 167 ft. deep lot. New fireplace, roof, stucco and flooring. Owners must sell. Offers on $44,900.
478-5561 MIKE MYERS 478-6349
388-6275 Pager 799

HOME WITH 2.2 ACRES

Just listed this loveluv well built 3 BR home with full bsmt. Home is over 1300 sq. ft. with 3 car carport. Large sundeck. All windows either double glazed or thermaseal. 2 fireplaces, 2 wells. Located in the lovely Metchosin area for only $67,900. You won't find a better buy than this. So hurry and phne.
478-5561 BILL LEWIS 478-5818

OPEN HOUSE
2863 HAGEL ROAD

SUNDAY 1:30-4:00. Immaculate and tastefully decorated 3 bedroom bsmt home. Location is beatiful Colwood Lake Estates. Ask about our trade plan.
478-5561 PAT WALKER 474-1581

LANGFORD RANCHER

20 minutes from downtown puts you into this 4 bedroom rancher. Garage, large fenced corner lot. This is not a drive by.
478-5561 PAT WALKER 474-1581

REDUCED FOR QUICK SALE

1380 sq. ft. bsmt. home. 2 fireplaces, rec room, 1½ baths. Extra large lot. Close to all amenities. $55,000.
478-5561 PAT WALKER 474-1581

OPEN HOUSE
2316 ALICIA

SAT., 1:30-4:30. Prestige area of Colwood Lakes. Lovely bright 3 B.R. with rec. room. Ground entrance off large level lot. Excellent plan to take advantage of sun and minor view. Kitchen nook designed for lingering over coffee. $64,500.
478-5561 FRED CRAIG 642-5886

OPEN HOUSE
891 SNOWDROP

SUNDAY: 1:30-4:00. 2 bedroom basement home in excellent condition. Large living room with fireplace, ultra modern kitchen with dining area overlooking sundeck and garden. Lot size 10,600 sq. ft. Very pretty bright and cheerful home priced at $50,900.
478-5561 DAVE REID 478-7375

D. F. Hanley & Associates Ltd.
1557 McKenzie 477-7284

OPEN HOUSE
SAT. 1-4
2269 BELLAMY

Drive out Trans-Canada Highway past Thetis Lake, turn right onto Bellamy. You just cannot match this immaculate 3 bedroom home. Living room and in-line dining area. Large kitchen with sundeck off. Full basement with finished family room, laundry area and super workshop. It's a perfect first time buyers home priced at $53,900.
BILL CARNEGIE
652-3627 (Res.) 477-7284 (Bus.)

OPEN HOUSE
Sat. February 24
1:30-4:30
$84,900.

Come and inspect this 5 bedroom home on one acre of seclusion, minutes from downtown. Excellent financing available. Your Hosts:
BILL WESTCOTT
477-7284 384-4549
24 Hours GEORGE HESS 479-7069

DUPLEX OAK BAY AVE.

In excellent repair with no vacancy problems. Close to the junction and on a multiple dwelling zoned lot. Very soundly built and just freshly redecorated. Fireplace in lower suite. Up and down are both 2 bedroom suites. A superb opportunity at $79,500. New M.L.S. Call quickly, this is priced to sell!
DAVE HARDING
477-7284 (Bus.) 479-0344 (Res.)

BRENTWOOD BAY
Brand New Home
$1250 DOWN PMT.

Over 1000 sq. ft. 2-bedroom bungalow, separate home on 60x100 ft. lot. Only one left and ready for immediate occupancy. 1082 Clarke Rd. Amazing 10¼% mortgage and AHOP subsidy available to bring payments down to $288 per month.
BILL WESTCOTT
477-7284 384-4549 (Res.)

PACE Properties Ltd.
1640 Oak Bay Ave. 595-2413

S. OAK BAY & THE GOLF COURSE

With the rising cost of homes in this area you can still buy this at $93,000.00. Totally redecorated with all the points of a new home. 787 Newport Avenue. Phone Jimmy Turnbull at 479-0735. MLS.

GORDON HEAD
$69,900

Tudor-style 3 bedroom, 1 year old, full basement home on Hybury Place, just off Majestic. Basement needs finishing to make this into 1800 sq. ft. of family living. A good buy. (MLS).
Call Brian Higgins 658-8402

MILL BAY, ONE ACRE, FOUR bedroom home, offers, $51,500. 112-743-4945.

COMFORTABLE 2 BEDROOM basement, Saxe Point area. $39,900. Owner 385-7657.

250 HOUSES FOR SALE

THE ZIEGLERS
Rockland Tudor with Swimming Pool

Well removed from the road and well hidden from view behind a mature growth of shrubs and trees sits this 3 - 4 bdrm Tudor exterior home. Offering all the advantages of a modern home, it features a combination of excellent formal living area, and open recreational space. The swimming pool and sauna are well secluded and private for summertime water activities — the pool being a 16 x 30 cement in ground propane heated. ML 38220. $150,000. THE ZIEGLERS.

Langford Townhouse

Excellently priced 3 bdrm townhouse close to schools, shopping and buses, featuring a ton of extras you'll never find for this price including six month old w/w quality carpets throughout, custom brick feature wall in LR and kit. Appliances include built-in stove, contemporary wall oven and dishwasher. All this and more on a fenced lot approx. 32' x 117'. $39,900. MLS. THE ZIEGLERS.

Waterfront Waterview

1. 2011 CRESCENT, OAK BAY: Featured in this month's Western Living property page. 132' of choice waterfront featuring 1,800 sq. ft. of relaxed living accommodation — OPEN SUN. 2-4 P.M. Asking $142,000. THE ZIEGLERS.
2. 2114 MARNE: Also open this weekend SAT. & SUN. 2-4 P.M. is this cozy 1,000 sq. ft. 3 bdrm cottage nestled overlooking Gonzales Bay. $92,000. THE ZIEGLERS.
3. 4731 TREETOP HTS: OPEN SAT & SUN 2-4 P.M. — 2,400 sq. ft. of pure luxury living with a view which can't be beat — Try your offer on $158,000. THE ZIEGLERS.
4. ROSS BAY: Overlooking the city from its high vantage point toward the Olympic Mts. and Pacific Ocean is 3,000 sq. ft. of top quality home just waiting for you. $139,900. THE ZIEGLERS.

Condo

Everything you've wanted in a one B.R. condominium plus excellent financing — Close to everything — perfect for the student or young couple just getting started. $30,000. MLS.

THE ZIEGLERS
598-1768 384-8075 Pgr. 310
Seaspray Properties Ltd. 595-3151

GORDON HEAD, SPANISH style home, 3 years old. 3 bedrooms, large living room with floor to ceiling slate fireplace, large dining room, kitchen with eating area, master bedroom with ensuite. Excellent carpeting throughout, 4th bedroom, bathroom and laundry area, workshop and huge rec. room roughed in downstairs. Close to schools and right on bus route, fully fenced back yard. Asking $67,500, By Owner. 477-4338.

BY OWNER
1575 Clawthorpe

Walk to Hillside mall from this 2 bedroom, no basement. Features bright kit/din area, sundeck, fireplace and detached insulated garage/workshop. $49,900 includes fridge, stove, washer and dryer. 595-0548 to view (no agents).

BY OWNER
GORDON HEAD
1910 Casa Marcia

Family home, 1245 square feet, cathedral entrance, on 75'x135' lot, floor-to-ceiling fireplace, 1½ bathrooms, recreation room, den, and work room, in 7'6" full basement, 20'x20' patio over garage, oil heat, w/w and hardwood floors, many bearing fruit trees and garden with sea glimpses, $75,500. 382-5959.

OWN YOUR HOME

Regardless of how low your income and down payment, it is possible to buy a home — For example — 3 bedrooms, with minimum D.P. your payments, including taxes, as low as $182.00 per month. For further details call:
R. W. RHODES
382-8101 or 479-9241
National Trust Co. Ltd.

BRENTWOOD BAY
2 year old split entry with cedar bevel siding and shake Dutch hip roof across from green belt on ¼ acre landscaped lot, quiet no through road, 1400 sq. ft. up, 1050 sq. ft. down, fireplace in living and family room, 13x27 ft. garage with work bench, 3 years warranty, $82,500. 652-2815.

$300/MONTH

Could be your payment on your 1st home. Good selection, 1 to 4 bdrms, some with basements. Call ROB ANGUS 652-2576 or National Trust 595-2121.

GREATLY REDUCED TO $43,900. 4 room, no step, easy care, all electric bungalow. Completely professionally renovated, two bedrooms, living room, fireplace, dining area, kitchen and utility. Work shop, large new metal shed. Easy care lot. Two blocks to shopping and beach. 9675 Fifth St., Sidney. 656-3355

BY OWNER

3 bedroom split level, over 1200 square feet. Features floor to ceiling fireplace, hardwood floors, shake roof, finished rec room with bar. $65,900. 652-3564. 2426 Tanner Rd., Central Saanich. Open House Sun. 1-5.

MOVE RIGHT IN

Perfect retirement or starter, newly decorated, 2 or 3 bedroom in immaculate home, wall to wall throughout, fireplace, expensive drapes, garage and fenced in yard. Good holding property. For sale by owner. $52,000. 382-7461.

THIS IS THE ONE

2000 square feet, one floor, no step new home. 3-bedrooms, extra large living room and kitchen, 2 car garage, .56 acres. 9215 Charmore, off Bakerview off McTavish, North Saanich. $74,000. Phone builder, 656-6656.

FOR SALE BY OWNER 14 YEAR old bungalow, 2 bedrooms, roughed 3rd, fireplace, excellent area, convenient to all schools, town, etc. $52,500. 3921 Raymond Street South, view only by appointment contact 479-1843. Please do not disturb present tenants.

HIGH/COOK ST. MODERN 3-bedroom, 2 bath home. Extra bedroom in full basement. Oak floors plus carpets. Fruit trees and productive garden. Close to school, bus. 6¼% first mortgage may be assumed. Asking $59,000 but open to offers. Phone 383-2478 or 652-3064.

BY OWNER SPANISH DESIGN, 5 years old, 3 bedrooms, living room with fireplace, 18x12 kitchen with eating area, large bathroom, finished rec room, 4th bedroom and 2 piece bath in basement, lovely landscaping, easy care lot. 625 Vanalman. Asking $64,900. 479-0166.

DRIVE-BUYS
1634 Hollywood. Low 80's. 1,350 sq. ft. on main. Other finished areas and extras.
2737 DUNLEVY ST.
Estevan Ave./Willows Beach. 1,100 sq. ft., 2 bedroom, full basement, rear lane. Low 70's. 598-8269.

DISTRESS SALE
$40,900

4 bedroom detatched house on strata title, tastefully renovated, assumable mortgage, Glanford area. Phone owner 474-1322.

250 HOUSES FOR SALE

david burr LTD.

OAK BAY/ UNIVERSITY
$94,500.00
3551 REDWOOD AVE.

OPEN HOUSE
SAT. 1:30-4:00

Do you want a solid family home with four bedrooms, large living areas close to all schools in a very choice district? Then come and see this comfortable home. To view any time call
GLENN FORTUNE
david burr ltd. 384-9335

OPEN HOUSE
GORDON HEAD
3932 LEXINGTON
SAT. FEB. 24
2:30 to 4:30

Spacious family home. Over 2,000 sq. ft. featuring sunken living room, separate guest size dining room with access to sundeck. Three good size bedrooms. Daylight basement offers in-law possibilities. (MLS 37293). Good value on reduced asking price.
$77,500
W. E. (WIL) WILSON 477-4328
david burr ltd. 384-9335

REALSPAN PROPERTIES LTD.
846 BROUGHTON 388-6454

SAANICHTON
$63,000

Must be sold, quickly. Here is your opportunity to locate on a quiet district of fine homes. This 3-year-old, full-basement bungalow is neat, and clean and ideal for a young family. The back yard is all fenced and there's a new dishwasher in the kitchen. Phone me now and I'll drive you out there today.
A. J. "SANDY" CRAWFORD
388-6454 477-1561

TROUT IN YOUR BACKYARD YES!!

This 7-yr.-old, no-step, 3-bedroom home offers you trouble-free living on .58-acre lot with stream. Large sundeck and patio, greenhouse, metal storage shed, 8 fruit trees, grape vines plus appliances included in the realistic price of $69,500. MLS.
Patrick Supeene
388-6454 478-6294

Glengarry Realty & Investment Corporation

CENTRAL SAANICH BRAND NEW

1962 JEFFREE
Open Sun. 1-4 P.M.

Super family home on large corner lot. 3 bedrooms, large dining and living room with fireplace. Thermopane windows throughout plus a full, ground level basement, for that future rec. room. Carport suitable for 2 cars and a boat. Alot of house for $59,900. MLS

JU

250 HOUSES FOR SALE

NATURAL WOOD EXTERIOR, situated on app. ½ acre, built for indoor-outdoor living. Patio doors opening off living room, dining room, master bedroom and den onto deck sheltered by tall trees, full size basement, ready for development with floor to ceiling windows and finished rock fireplace. Superior lighting, double glazed windows and quality broadloom throughout. Immediate possession. Sharon Roberts 385-6663, Margaret Brown 477-9794.

CHARACTER

Gorge Area. 426 Obed.
Open House. $53,900
Sat- Sun 2-4: 30.

Older three bedroom family home. Lots of closets, built-ins, and solid wood panelling. One and half stories plus full basement. Fireplace, hot water heat, new roof, fenced yard, etc. 595-6808.

BY OWNER
Clear, freshly redecorated. Quiet south Fairfield street. New wall to wall carpets throughout, professionally installed. 2 bedroom plus 14 X 16 den or 3rd bedroom. Large bright kitchen, with working area in pantry. Some dark wood and fireplace in living room. Oil, hot water heat, full basement 6' plus, insullated. Yard: tidy, fenced, 60 X120', fruit trees. New roof, gutters. Taxes, $595. Convenient to schools, bus, park, city. $49,900. 385-4842.

Central Saanich

NEW, 3 BEDROOM, FULL BASEMENT BUNGALOW ON A LARGE LOT CLOSE TO THE SEA. BEAUTIFUL STONE FACED FIREPLACE IN LIVING-DINING ROOM OVERLOOKING BACK OF LOT, WITH SOME SEA VIEWS&ROUGHED-IN F.P. AND 3RD BATH ON LOWER LEVEL. FULL PRICE $63,900. CALL 385-6211 EVE. 598-1737.

OPEN HOUSE BY OWNER, Sat.-Mon. 2-4 pm. 884 Darwin Ave. Town and Country. $52,900. $32,000 first mort. at 10¾%. 3 bedroom, full basement bungalow on 50x120' nicely landscaped fenced lot. No agents please. 382-6708.

BY OWNER, 3 BEDROOM home with built in vacuum system. Full, partially finished basement, well located on 979 Taine Pl., close to schools and bus, was listed for $65,900. Reduced to $62,900 for quick sale. To view call 652-2390

SOOKE
$45,900

By owner, attractive 2 bedroom home on quiet road. Close to schools and Sooke Centre. Corner lot, electric heat, 642-4305.

FOR SALE BY OWNER. THREE bedroom house, basement, wall to wall carpet, Franklin fireplace, electric heat, ½ acre at Cobble Hill. $41,900. Interested parties please call collect 957-2272.

BY OWNER, GOOD LOOKING 4 bedroom home with basement suite on quiet street, skylights upstairs, veggy garden, sunny bright main floor, fireplace. Close to schools and shopping. Asking $49,500. 382-1258.

SOOKE: $49,500. MOVING, must sell 3-bedroom home, 2 years old, 1350 sq. ft, fireplace, large utility room, backyard fenced. On quiet culdesac near schools, ballpark and church. 642-5075.

CUSTOM BUILT FOR OWNER In Sooke, excellent quality throughout, uniquely landscaped large lot with good view and private backyard. Walking distance to golf course. Owner leaving town. Offers on $62,500. 642-5830.

SIDNEY BY OWNER. OPEN House Sunday 2-4, 2373 Malaview. 8 year old 3 bedroom bungalow, separate dining room, fireplace, fenced yard, fruit trees, asking $49,900. Assumable mortgage, $41,000 at 10%. 656-5473.

2-BEDROOM BUNGALOW with extra bedroom and workshop in full basement, newly decorated, large kitchen with dining area. Wall-to-wall carpet in bedrooms and through hall. 592-3311.

OPEN HOUSE SAT. AND SUN. 1-4 pm., 3986 Bow Rd. 4 bedroom, full basement home with fireplace, on quiet deadend street behind KMart, large lot with lots of parking and view. Assumable mortgage at 10½%. 477-9633.

ARE YOU TIRED OF SUBDIVISION boxes? How about a one level, bright, open Hawaian style home? Easy care, and keyed to the outdoors. Low taxes, space and privacy on one acre in Deep Cove. Offers on $73,500. 656-1324.

BRAND NEW $45,000
Fireplace, private patio, 1,104 square feet, lots of storage, 3 bedrooms, cedar siding, on large treed lot. $1250 down. Open House, Sunday 1-5 pm. 483 Carson, 478-4795.

BY OWNER, GORDON HEAD, near UVic, Italian Colonial, 2400 sq ft finished, $4500 downpayment and assume mortgage of $770 per month P.I.T. at 10¼%. 477-8630 or 478-2224.

FOR SALE BY OWNER, PARK-like setting, deadend street, 5 acre park across road, 3 bedrooms and large yellow cedar den, $65,500. At 1061 Laburnum Rd. 479-9170.

BY OWNER, CLEAR TITLE, 7 year old, 4 bedroom (3 up, 1 down) Dining room, 1½ baths up, 2 fireplaces, family room, Close to all amenities. Asking $63,500. 479-8167.

OPEN HOUSE, SUN 1-4PM
4247 Springridge Crescent. Two large bedrooms, full basement, modern home with fireplace, large kitchen, luxury carpeting, quiet area, $61,000. 479-6919.

HANDYMAN SPECIAL, FOR sale by owners. 4-bedroom plus, next to park, in good central location. Forced sale, $38,500, very willing to bargain. Phone David, 595-3866.

REDUCED, 3 BEDROOM WITH ensuite, 3½ yrs., 10½%, roughed in plumbing and fireplace in basement, excellent condition, lot 8820 sq. ft., $62,900. No agents. 652-5787.

4 BEDROOM FAMILY HOME. Large living room with fireplaces, wall to wall in living, dining, family rooms. 1½ baths, close to schools, shopping, bus. Quiet area. $55,900. 385-3505.

SIDNEY, 4 BEDROOMS, 1600 SQ ft on 2 floors, 6 years old, fireplace, 1½ baths, $48,900, low down to qualified purchaser. Owner 656-6860

FOR SALE BY OWNER, LARGE older home, close to schools and town, single or multi family dwelling. Needs work, asking $38,500. Phone 388-7229.

FOUR BEDROOMS, FULL basement. Only $43,600 with low down payment. Call 592-3920 or 386-6552 (24 hrs.) F. C. Hully Real Estate, 620 View.

BY OWNER, 3 BEDROOM, NEW wiring, new oil furnace, basement, Burnside School area. $38,000 595-8060 after 6:30pm

EAST SAANICH, BEAUTIFUL seaview - beside experimental farm. Large quality home, $120,000. Call owner, 656-4956.

FAIRFIELD REALTY LTD.
Call the Fairfield Specialists
1295 FAIRFIELD RD. 383-2244

PENTICTON EXECUTIVE Home: Pool, treed one-third acre. $63,500. Trades? Owner, 382-1575.

BY OWNER, 3 BEDROOM basement home, Colwood, asking $64,500. 478-9796.

MUST SELL, BUNGALOW IN Esquimalt, asking $36,900. 384-7078.

BY OWNER, NORTH SAANICH, large modern 4 bedroom house, $65,000. 656-5656.

NICE LITTLE 2 BEDROOM Langford home. $38,400. 382-9474.

OAK BAY 2-BEDROOM HOUSE for sale, choice location, 592-3083.

BY OWNER, 1 BEDROOM home, furnished, ½ acre, $38,500. 474-2945.

253 COUNTRY HOMES and PROPERTIES

Century 21 WESTERN HOMES
1037 Cloverdale 386-3494

COUNTRY TUDOR CREEK FRONTAGE 2 ACRES
$61,900

17 miles to Victoria, 2 bdrm. older, with full basement, completely renovated kichen, terrific master bdrm. Still needs a bit of T.L.C. but reflected in pride. MLS Bill Wilson 386-3494.

MILL BAY— WATER VIEWS

Over 4 acres, 1 year old cedar, two storey, plus basement, all thermopane windows, open vaulted ceiling in L.R. Fir. to ceiling rock F.P. Down quiet country lane. MLS Bill Wilson. 386-3494.

ESCAPE!

From the rat race and settle onto a peaceful 2 acre farm featuring a brick masonry 3 bdrm., 3 bathrm., 2 fireplace home. Fenced paddocks, a riding ring and concrete blk. barn make this the perfect recluse for the "Horsey set." $116,000. MLS 36719 Jack Davis 386-3494. (24 hrs.)

Glengarry Realty & Investment Corporation

CORDOVA BAY RIDGE

IF WIDE OPEN SPACES ARE FOR YOU THEN DON'T PASS THIS BY - ONLY MINUTES FROM TOWN, THIS 14 YR. OLD HOME FEATURES 2676 FINISHED SQ. FT. WITH A MAIN FLOOR PLAN IDEALLY SUITED TO COUNTRY LIVING. OUTSIDE YOU'LL LOVE THE .59 ACRE WITH 2 STALL BARN AND SEPARATE DOUBLE GARAGE. SEE IT NOW — DON'T BE DISAPPOINTED. JUST LISTED AT $95,500. MLS.
SCOTT MUNRO 382-4577
GLENGARRY REALTY 479-7138

SCENIC 9.27 ACRES

7 miles from downtown, near Thetis Lake Park. Modern split level, approx. 1,900 sq. ft. main house with 3 fireplaces, built-in dishwasher, 16' high living room, large sundeck with built-in brick barbecue, guest cabin, approx. 600 sq. ft., separate services. Possible rental $225 per month. 900' paved driveway, fenced riding ring plus barn for 2 horses. New well in '77, new septic in '77. $126,000. 388-6275 Pager 659 or evenings 479-3066.

MODERN COUNTRY HOME 2 BARNS 1 ACRE SAANICH PENNINSULA

On a quiet, country road and almost an acre of secluded land, a 3-bedroom home with 2 bathrooms, living room with full feature fireplace, a large "country" kitchen, and 3 bedrooms, master 3-pce. ensuite and private sundeck. The large barn has a loft, and could be converted to guest cottage. Second barn is fenced, ideal for stable. Offered at just $79,500.
Residence Ted Walford Office
598-1420 477-1841
Block Bros. Realty Ltd.

OPEN HOUSE 1410 WAIN RD. NORTH SAANICH
Weekend, 1-4 p.m.

Lovely country home on 3 acres. All-weather riding ring and stables. Modern 3-bedroom home with den. Fireplace in large living room, 3 baths, excellent kitchen. High basement. Many extras. Well worth your inspection. Price reduced to $106,000 for quick sale. In attendance Lloyd Ellis, 658-8222 or Bill Palfrey, 598-4210, Island Homes Ltd.

REDUCED $14,500 12 ACRES

The owner says sell! Bring me an offer! Located on Oldfield Rd. This choice property is approximately two-thirds cleared and has an irrigation pond. The home is large, modern and suited for family living. The asking price of $145,000 is far below replacement costs.
IAN BOORMAN
595-1535 Res. 592-3335
BOORMAN INVESTMENT CO. LTD.
2045 CADBORO BAY RD.

SAANICH PENNINSULA UNIQUE COUNTRY HOME
$62,500

A truly charming and immaculate, 3-bedroom cottage with a superb living room with adjoining guest bedroom with ensuite. Dining room. Country kitchen. Terraced garden. $62,500.
Residence Ted Walford Office
598-1420 477-1841
Block Bros. Realty Ltd.

SOMETHING DIFFERENT

Deluxe double "A" frame on 10.9 acres with pond, creek, 3400 sq. ft. — 4 bedrooms plus suite. 15 miles from town. Expensive.
David Scott 385-3435
P.R. BROWN AND SONS

IN CONTRAST

to the ordinary! Dramatically inspired and designed for those wanting elegance in a country setting, close to Ardmore Golf Course. 3 bedrooms, all ensuite. Impressive floor to ceiling stone fireplace reflecting into a wall of smoked glass. Separate garage. Sea glimpses. Newly priced and affordable at $145,000.
JEANNIE DEWHURST 658-8980
Royal Trust 384-8001

MOUNTAIN VIEWS

Manzer Rd, off Sooke rd, near 17 mile house.
3 year old, 3 bedroom, full basement home, 1½ baths, 12 X 20 syndeck, wall to wall carpet, fireplace, modern kitchen, 10 X 12 dining room, many extras.
.43 acre fully landscaped lot on a quiet no thru rd. 10 minute walk to private beach.
$57,900 642-5849

W. SAANICH RD.
11.75 ACRES

3-bdrm. home, two revenue cabins, corral, meadows. City water and wells. Try $37,000 down on asking price of $185,000.
GLENN NICHOLLS
598-5144 598-7689
T.L. Mann & Associates Ltd.

200 FT. FRONTAGE ON PEATT Rd. in Langford, 23,516 ft. lot backing on commercial property. Renovated older home and rented trailer space. $89,000. 478-2465.

253 COUNTRY HOMES and PROPERTIES

NEW ON THE MARKET
Multi leveled contemporary treed secluded .93 acre Ardmore lot. Artistic and inovative design offers a sunny open environment. Den overlooking living area, 2 heatilator fireplaces, family kitchen, 4 bedrooms, 2700 sq. ft. Offer for sale by owner at $142,100. No agents. 656-2279 evenings.

TWO LOTS AND CABIN AT Shawnigan Lake. Will take pick-up, van or boat as part payment. 598-8518.

GORDON HULME LTD.
Sidney Saanich Peninsula
656-1154 2444 Beacon Ave.

LOVELY COUNTRY HOME ON 7.3 acres, barn, fenced, $149,500. 656-4103.

256 WATERFRONT PROPERTIES

THE "HISTORY MAKERS"

WHITTOME'S
Mill Bay Office
Shawnigan Office

LOOKING FOR WATERFRONT?

Duplex on 1 acre with beautiful 60' beach and dock across road. Older home with 2 bedrooms each side, could be converted back to spacious single family home. Ideal summer cottage. Excellent investment at $59,500.00.

JOAN STALLARD
743-5576 743-9889
SHAWNIGAN LAKE

High class Strata Title development with superior residential qualities. Nice lots of approximately ½ acre. About 200 feet of sunny common beach, safe for small children. Common tennis court and recreational area. Community water hook-up. Sewage drain fields installed. Ready to commence building a home from 1,000 sq. ft. upward. Located near the new elementary school. Prices from $18,500 to $25,500. About half the price of a private waterfront lot. This is an opportunity that only comes once.

SHAWNIGAN LAKE

2 or 3 bedroom home with 25 feet of leased beach with private dock. An excellent older building with large living room, porch and patio. A bit of wooded land with trails. Asking $49,500. This is good for starter and retirement.

SHAWNIGAN LAKE

Perfect seclusion on a high spot on the South end of the lake with unequalled view along the length of the lake. About three quarters of an acre. 54 feet of leased waterfront with private foreshore. Older family home with large living and dining rooms, spacious bedrooms and a fine den. Lake view from all these rooms. The basement has been developed into a 2 bedroom apartment for in-laws or for rental purposes. This property was appraised in 1975 for $66,000 for mortgage purposes. It is now for sale for $69,000 due to pressing circumstances. A very good buy indeed.

FOR THE ABOVE LISTINGS PHONE MR. JOHN ETTEMA AT 742-2607 OR 743-5311 (OFFICE).

PACE Properties Ltd.
1640 Oak Bay Ave. 595-2413

QUEENSWOOD

Just listed! The most beautiful waterfront estate

comprising 2.28 acres, approx. 330 feet of frontage

with a charming 2 bedroom, full basement home hidden

from the road and placed to fully appreciate the

glorious view. We rarely can offer the market such

a property. Lot sizes here are one acre minimum

so that you may sub-divide if you wish. $250,000

a new exclusive listing and private showings only

please with BRIAN HIGGINS (658-8402) or DAVID GARLICK

(592-3868) or our office 595-2413.

SOOKE BAY

220 feet of waterfront
—2.24 acre parcel on Ella Rd.
—Parcel split ⅓-⅔ by Penang
—Small cottage in natural wood setting.
—Offers on $100,000
JIM PARK or MILDRED STAPELLS 384-8075 pager 493 or 506.
PEMBERTON, HOLMES LTD.
1000 Government St. 384-8124

MALAHAT Spectacular Ocean Front
(ONLY 30 MIN FROM VICTORIA)

10 ACRES — $70,000
20 ACRES — $85,000
110 ACRES $2700 per acre, ideal for DEVELOPER. OPEN TO OFFERS. JIM PARK or MILDRED STAPELLS 384-8075 pager 493 pr 506.
PEMBERTON, HOLMES LTD.
100E Government St. 384-8124

SUPERB WATERFRONT NORTH SAANICH

The panoramic view from this property is one of the best; stretching from Cowichan Bay right through to Active Pass. The residence has been up-dated and is immaculate. It consists of spacious Living room, Dining area, two bedrooms (both ensuite on the main) and modern kitchen. There is also a spare bedroom on the lower level. The 150' of waterfront includes its' own wharf and boat house. The landscaping is such that it emphasises the view, with lawns, flower beds and rose pergola, together with a number of different fruit trees.
As an added bonus, there are a number of sturdy out-buildings on this 1.3 acre property.
For further information and an appointment to view call:
FRED PHILLIPS — 385-9765
CHARMAN PACIFIC REALTY LTD.

URGENT! Have Cash Buyer

For sheltered marina with or without resort or hotel. Contact Max Weegar, Block Brothers Realty, Courtenay, 334-3111, 334-4568, res.

COWICHAN LAKE, SUNNY north side, 3 bedrooms and dining, 2 adjoining waterfront lots, total 188' frontage, 479-3911.

256 WATERFRONT PROPERTIES

WATERFRONT!! WESTERN TRADITION

This contemporary home is a superb example of west coast design featuring heavy beamed, cathedral ceilings, floor to ceiling fireplaces, expansive windows, and feature skylighting. The large entrance foyer and living and dining areas are ideal for entertaining. 4 bedrooms, den, family room and games room complete the home's two levels, all of which overlook the superb scenery afforded by majestic mountain ranges and the ever-changing sea. Price reduced to $179,900. MLS.
NEIL RAWNSLEY
386-2111 595-1507
MONTREAL TRUST CO.

UPLANDS, 1 ACRE WATERFRONT 4 BEDROOMS 60x30 SWIMMING POOL

On an acre of secluded UPLANDS waterfront property with 122' of sandy beach, a 4-bedroom, no-step residence of over 3,000 sq. ft. designed to take advantage of the unique location. 35' reception hall, 27' drawing room, separate dining room, separate breakfast room. 4 bathrooms. 2 fireplaces. Total privacy, changing rooms. Direct access to pool area from drawing room, den, 2 bedrooms. Double garage. Room for tennis court. A unique property. Offered at $275,000.
Residence Ted Walford Office
598-1420 477-1841
Block Bros. Realty Ltd.

Cedric Steele Realty Ltd.
388-6258

SALTAIR WATERFRONT

A superb 2½ acre parcel, nicely treed, sloping to the water, 200 ft. of beautiful beach on the warm and sheltered Stuart Channel. On municipal water. Assumable mortgage good rate. Some of the best waterfront available.
BARRY BOWES
For Pager Service Call 388-6258 or 595-5303

WATERFRONT SIDNEY

I'll be brief — you be quick!! 210 ft. of waterfront on ¾ ac. Super, super investment. Owner must sell. To bad for owner. Too good for purchaser. Opportunity knocks. MLS 38340. Asking $72,000. 388-5555 (24 Hrs.) Chummy Crabbe, 479-7998 (Res.) B.C. Land & Insurance Agency Ltd., 530 Broughton St.

WATERFRONT ½ ACRE

Prime building site in North Saan., 90 ft. frontage. Beautiful homes in area. City water at property.
386-3231 Ray Milan 384-4228
Block Bros.

DEVELOPERS' INVESTORS 11.6 ACRES

With approx. 580 ft. waterfront. Sub-dividable into ½ acre lots. Vendor will carry financing with $100,000 down.
386-3231 Ray Milan 384-4228
Block Bros.

Shawnigan Lake

Attractive family home overlooking the lake PLUS a waterfront permanent cottage. Spacious quality home offering 4 bedrooms, 3 sets of plumbing, 2 fireplaces, large dining room, hot water heating, wrap-around sundeck, shelter for 2 cars and boat. Basement makes an ideal in-law suite. Self-contained 2-bedroom cozy cottage, with sundeck, on the water, rents for $190. Well maintained property, .6 acre, storage shed, greenhouse and fruit trees. Beautiful spot on the east side, close to the village. Good value, $108,000 (MLS), smaller trades considered. For complete details call Leo Van Dyk, 386-3585, res. 479-6264, Victoria Realty Ltd.

OCEAN VIEWS WATERFRONT

Located between Mt. Douglas beach and Cormorant Point. Superb views across the Stratit to San Juan Island. Modern split-level features vaulted ceilings in LR and DR, 3BR's and den, 4 pce Marble Dynel master ensuite, 5 and 2 pce baths, part basement, rec room, attached double garage. Privacy and seclusion on a .86 acre waterfront view property. Price $127,500. MLS. Viewing by appt. only with:
W. MICHAELS
477-0141 477-4884
THE PERMANENT

LANDS END WATERFRONT

One of a kind executive home on over an acre of fully fenced mostly landscaped property. Main level consists of 3 bedrooms, master with fireplace and huge 5 pce ensuite, LR, DR, kitchen, and family room all with unobstructed views and 2 more bathrooms. Bsmt consists of an office, pottery studio and rec room for development. Call today on this new MLS offered for $210,000. with BILL PETTINGER 386-3494.
CENTURY 21 Western Homes
1037 Cloverdale Ave.
386-3494 (24 hrs.)

WATERFRONT BEACH, FISHING DEEP MOORAGE LADYSMITH

A superb 3 level, 5-bedroom WATERFRONT residence on 1 acre of treed gardens. Sandy beach, excellent swimming, fishing, and guest parking. 4 bathrooms. 2 fireplaces. Large games room. Studio. View and sun balconies. Guest wing. Offered at $165,000. EXCLUSIVE.
Residence Ted Walford Office
598-1420 477-1841
Block Bros. Realty Ltd.

WATERFRONT DUPLEX

FEED THE DUCKS, enjoy views of the picturesque Gorge waterway and live in an attractive home wit arevenue. Each unit is spacious and completely self-contained. Quietly located on 71' of waterfront in an area of lovely homes. MLS. Asking $95,900.

JUNE HOUGHTON
477-6185
Natinal Trust 595-2121

UPLANDS! Almost Waterfront

So Close! With all the advantages and none of the disadvantages. A most incredible unobstructed view (Mt. Ranier visible recently). Sophisticated brick rancher — 3 bedrooms, 3 bathrooms, den, conservatory, gracious, grand living and dining room. Great location for those who like to walk and be on flat ground. Offered at $248,000.
JEANNIE DEWHURST 658-8980
JESSIE McGRATH 479-3982
Royal Trust 384-8001

LOT PLUS 25 FT. TRAILER for sale, beautiful summer retreat, sandy beach, trees, etc. $32,000. 479-4641.

DEEP COVE WATERFRONT, Beautiful large home, beach, moorage. Owner 656-7051.

256 WATERFRONT PROPERTIES

DUNSMUIR 388-7868

SOOKE BASIN WATERFRONT

Most protected area — 2 good building sites — owner will trade on revenue property or what have you Call Kathy Blades — 388-4152 — 479-7294.

QUALICUM WATERFRONT
$135,000

Magnificent views — 1678 sq. ft. — no steps — two fireplaces — multiple plumbing — possession Aug. 1st. Exclusive listing — call Mr. Yells — 388-4271, Res. 383-5039.
J. H. WHITTOME & CO. LTD.
VICTORIA, B.C.

WATERFRONT AND WATERVIEW

There are around 100 of these homes for sale in Victoria right now. Choose your price and the features you want. Then allow me to show you what is available. Call:
KATHLEEN HAWKINS
477-6871 or office 595-1535
BOORMAN INVESTMENT CO. LTD.
2045 CADBORO BAY RD.

MARK LANE

120' prime waterfront, Saanich inlet, one acre parcel, front portion has excellent building site, easy access to beach. A rare gem, one of the last desireable lots left on Willis Point. Price $65,000. Exclusive with D. M. MacKillop 384-8075 Pager 1115 Island Homes Ltd.

HOLLYWOOD CR.

Older 4-PLEX in good condition on the WATERFRONT. Could be converted partly or fully to one family residence. SEAVIEWS from ALL SUITES. Priced to sell at $152,500.
MAIA or PETER PRIMGAARD
386-3124 656-6625
Seaspray Properties Ltd.

SALTSPRING ISLAND, waterfront, choice of 5 acre parcels, 400' on sea, from $69,000.
OR
Choice of 2 acre parcels from $57,500.
OR
Choice of homes from $72,500.
Ron McQuiggan
Island in the Gulf Real Estate
537-5521 days, Collect, 537-9220

WANTED. Have clients for small acreage for Arbutus core to Cadboro Bay and the Pat Bay Deep Cove area. What have you?
FOR SALE. 1-acre Sooke Harbor, Esquimalt Harbor 2.78 acres, Helmcken 2.3 acres, south Sidney or Deep Cove.
Wally Peterson 477-7766
Adeline Nichol 477-8562
Capital City Realty Ltd. 388-7557

3½ ACRES

Of beautiful waterfront property in Cherry Point area. A good solid well constructed home with a spectacular view of the water from every room. Asking price $150,000. Call Gordon Grier, at Duncan Realty Ltd, 748-3156 or 746-6550.

SAN JUAN ISLANDS
WASHINGTON STATE 100' waterfront, no bank with western exposure on Henry Island. 1+ forested acres, located on Nelson Bay with frame cabin. 5 minutes to Roche Harbor. Water access only. Electricity available. $58,875 by owner. 206-228-3860 weekdays only.

WHISPERING WAVES
Will allow you to sleep in this 3-bedroom home with panoramic view, wall-to-wall, floor-to-ceiling fireplace, two sets of plumbing. Master bedroom has vaulted ceiling. Lie in bed and watch the seals play. Quiet deadend road. Comox. 479-9502, after 6 pm.

WATERFRONT ACRE
$38,000

Beautiful treed acre on easy-water access. Water and power. Sheringham Pt.
388-7557 Pat Forbes 386-2682
Capital City Realty Ltd.

RIVER FRONT, LAKE COWIchan. Log home, 5 bedrooms, basement, family room. $87,500. H.W. Dickie Ltd., 746-5171.

258 CONDOMINIUMS

Park Pacific

THE NEWPORT BEACH
1375 Newport Ave.
OAK BAY
OCEAN AND MOUNTAIN VIEWS

Spacious and elegant only begin to describe this NEW ground level suite. A delightful floor plan of 1595 sq. ft. PLUS 900 sq. ft. of gorgeous private garden patio area.
This 2 bedroom unit is offered at $125,000. and features the following:
—2 full bathrooms
—in-suite laundry facilities.
—formal size dining and living room with brick fireplace
—kitchen with window, 3 appliances PLUS eating area
—underground controlled entry parking
—luxurious amenities

Victoria's newest prestige address. The Newport Beach provides the intimate atmosphere large buildings lack, yet the privacy and security you desire. Victoria's most experienced condominium builders missed no detail on this 23 suite concrete and block building

OPEN TO VIEW DAILY
from 1:00 to 5:00. For further information or preview showing call Mike Ruddy, Res. 656-4089 or 388-6275, Pager No. 792.
Park Pacific Apartments Ltd.
383-4124 anytime

BROWN ROS. on LANSHARD
"People Helping People"

$31,500

A well planned spacious 1-bedroom suite, located on ground floor of a popular complex. Sunny verenda overlooks tennis courts and Racquet Club. Appointments through Excl. Agent Only. MLS 37919.
TED KAY JIM MASSEY
or 385-8226

IRMA STREET Quality Condo

Adults only. Features spacious L/rm. with raised hearth fireplace. Dining area, galley kitchen. One bedrm plus enclosed balcony for den or guest rm. 4 appliances. Well priced $34,000.
CEC PEARCE 386-3808

FIREPLACE

Spacious two bedrm with ensuite. South west corner location, modern building on quiet street. Asking only $44,900.
REG SCHUMAKER 598-2333
DON MESSAGE 477-3715
or 385-8771 (anytime)

DOWNTOWN BACHELOR, sauna, pools, elevators, managed. $27,900. 658-8842.

FOR SALE OR RENT

Sacrifice. Beautiful 2-bdrm, 2-bthrm, luxury unit, 1,000 sq. ft. $43,500. 598-1702. View anytime by appointment.

258 CONDOMINIUMS

GARDNER REALTY Ltd.
895 Fort St. 385-7721
(24 HR. SERVICE)

$27,900

A nicely decorated 1-BR suite ideal for the single person or working couple. Present owner has built in loads of extras but is being transferred and must sell. Bldg. has sauna, swirl pool, work shop, etc. Convenient location on bus route. New MLS.

$44,900 2 BED and DEN

A beautifully appointed 1,200 sq. ft. corner suite in an excellent location. En-suite laundry and storage, spacious rooms, loads of windows, small, quiet bldg, low monthly assessment. You must see this suite to appreciate its value (MLS).
Call for information on other 1, 2 and 3 bed suites.
DIANE FULLMER
385-7721 384-8075 PGR 407

SUPER CHOICE

1. Tastefully decorated 1BR condo on second level. Close to all amenities and on bus line. $25,900.
2. 2BR, FP, 2 balconies, in suite laundry, sauna are the features of this unit. Offered at the reduced price of $32,500.
3. New Listing. Gordon Head Area. 3rd floor, quiet suite, 1BR. Feature walls. delightfully decorated, spotlessly clean. Asking $34,900. On bus line.
ELEANOR BRAY
477-0141 592-1130

KENSINGTON TERRACE

Within a short walking distance to Mayfair Shopping Centre. Spacious 1BR suite with southern exposure in a quiet adult oriented condo complex. Swirlpool, sauna, rec room, pool room and workshop are yours to enjoy. Fridge, range, and d/w are included. MLS. Asking $29,900.
W. MICHAELS
477-0141 477-4884
THE PERMANENT

"BEST BUY"

Spencer Castle suite, lge and luxurious, thru hall to living rm.; W/2 patios for your leisure, enjoy garden, plus view. Spacious dining rm.; W/area for bar or buffet entertaining; or breakfast. Super kitchen, all modern conveniences, lge. mstr. bdrm. W/walk-in closet and full enste; "A Dream." Second bdrm. or den, your choice. Price excellent $110,000. View with
RUTH LA CROIX
385-8416 479-1667

"YOUR ON TOP"

KING OF THE CASTLE, top floor of steel and concrete bldg. Spacious suite has 2 bdrms; 2 baths; 5 appliances, "Luxurious". Look south thru wide windows over breathtaking gardens, indoor pool and guest house, to Olympic Mtns. backdrop. Summer on east facing balcony viewing, sea, mtns; and in eve. City Lights Glisten. Unique Country Club atmosphere. Call immed.
RUTH LA CROIX
385-8416 479-1667
J.H. Whittome & Co. Ltd.

KNOWLES REALTY LTD.
384-8101

OPEN HOUSE
111-1149 Rockland
(entrance off Burdett)
Sat. & Sun. 1:30-4:00

Come see this large 2 bedrm, 2 bath condo with its own private patio & entrance. Liv. rm. 29' long, kit. includes stove, fridge, dishwasher, & garburator. Super location. M.L. 37846. Asking $67,900.
POLLY or JACK
384-8101

$29,900 ORCHARD HOUSE

An immaculate 1-bedroom unit on the 8th floor with superb views overlooking the city, Inner Harbour and mountains. $4,000 down, assume $25,500 1st at 10% with payments of $224.30 P.I. Full recreational facilities available in a well constructed building. Why Rent?? MLS 38484. 388-5555 (24 Hrs.) Chummy Crabbe, 479-7998 (Res.) B.C. Land & Insurance Agency Ltd., 530 Broughton St.

P.R. BROWN AND SONS LTD.

OPEN TO VIEW SAT. 1-4 P.M.

#204—1025 INVERNESS KENSINGTON TCE.

Attractive 2 Bedroom Condo, 1½ Baths, W/W carpets, drapes, fridge, stove, dishwasher and garburator included. Adult oriented with Sauna, Whirlpool, Billiard Rm, and Workshop. Low monthly assess. Vacant. Asking $41,500.
385-3435 AL VICKERS 652-2257
P. R. BROWN & SONS, LTD.

ALL STAR REALTY LTD.

OPEN HOUSE SAT. 1:30 to 4:00
WINDYHAUGH
1968 Fairfield Rd.
ONLY SUITE LEFT
#4-1258 sq. ft., featuring cedar walls, vaulted ceilings, antique balustrades, custom black and cedar kitchen and best of all a unique loft overlooking magnificent gardens, the city and the sea. Only $69,900.

JIM WEST
386-1255 or 595-4094 (res.)

BROWN ROS on LANSHARD
"People Helping People"

OPEN HOUSE
202-1035 McClure St.
Sun. 1:30-4:00
$29,500 - Fairfield

Sunny and spacious, 1 bedrm corner suite. Large balcony with southern exposure. Beautiful wall to wall carpet and expensive wall coverings. Monthly assessment only $36.30 Includes Heat! Just a short walk to town and Beacon Hill Park. MLS 36429.
ERIC PETERSON 388-7956
or 385-8771 (anytime)

258 CONDOMINIUMS

New On The Market Asking Price $32,900

Colony Park Manor — extremely lovely 1 bedroom with panoramic views. Vendor will finance on a high ratio to a good covenant. Condo includes swirl, sauna, swimming pool, plus! plus! plus! For viewing call Patrick Snow 592-3931 or C. E. Pullan 477-1578 or Island Homes Ltd. 386-7545.

PENTHOUSE LAUREL POINT

Immaculate, luxury penthouse, 1580 sq. ft. with 3 bedrooms and den, 2 full bathrooms, FIREPLACE in large LR and DR. Eating area in kitchen, fridg, stove, dishwasher, garburator and insuite washer/dryer. BEAUTIFUL PANORAMIC VIEWS from all windows and large patio, (1200 sq. ft.) with bar-b-que. Concrete and steel bldg. with library, billiard, recreation and hobby rooms and swimming pool. If you are looking for the best in condo living, this is a must to see. Offered at $179,000 with good financing available. To view, call BILL BATES, 384-8124, res.: 592-4077
PEMBERTON, HOLMES LTD.
1000 Government St. 384-8124

ROYAL WOODS

Immaculate, one BR unit in deluxe adult oriented complex with all the amenities of a country club at your door. Ideal for working single or retired. Priced for quick sale at $31,900. (new ML) Appliances included. Early possession. At your service, anytime.
HERB McDANNOLD
382-9191 BUS. RES. 384-6768

CONDO

Lovely 1 bedroom condo with cosy den off living room. Located in Royal Woods, just off McKenzie, close to buses, shopping and schools. Call anytime to view
NOREEN LERCH
382-9191 BUS. RES. 477-5120

THE PERMANENT

DELUXE TOWNHOUSE ASKING PRICE $54,900

Probably the nicest retirement-oriented townhouse complex in Victoria. Featuring 2 bedrooms, one with balcony. Den or sewing room. Drive-in garage. Complex offers separate accommodation for entertaining. Beautiful parklike grounds. Well maintained. Min. drive to city centre, bus just steps away. Very, very low taxes and monthly assessments. MLS.
Patrick Snow 592-3931
C. E. Pullan 477-1578
Island Homes Ltd. 386-7545

ON THE OAK BAY WATERFRONT!!!

Hampshire House, a superb concrete building nestled beside the Oak Bay Beach Hotel. This suite offers seaviews from the large living room and bedroom. Oak hardwood floors. The vendor is planning to leave on a trip soon and has instructed me to get an offer on a $64,900. asking price. Call me now for more interesting details.
JACK PETRIE 598-8736 (res)
598-3321 (bus).
JACK MEARS
OAK BAY REALTY LTD.

FIREPLACE SKYLIGHT DEN, 2 BRS

an early possession will allow you to enjoy this top-floor, corner suite with 2 balconies offering westerly views. This is truly one of the nicest suites on today's market.
HURRY ON THIS NEW PRICE!
$53,500
For further details and an appt. to view, call
LEONA EDMONDSON
477-7291 (Bus.) 384-5088 (Res.)
D.F.H. REAL ESTATE LTD.

TOP FLOOR CONDOMINIUM OPEN SUN. 2-4 #405-1000 Esquimalt Rd.

Face South with magnificent view of Sea and Olympics, 2 br 1½ bath, carpeted throughout. Fully equipped kitchen, plus dishwasher, and eating area, L room with balcony, Dr. has mirrored wall. Security parking and many extras. Vendor must sacrifice, only $43,900 MLS.
388-4434 RICK KINNIS 477-9394
388-4434 ARNOLD MARR 477-6233
WESTMONT REALTY (1977) LTD.

WANTED URGENT OAK BAY CONDOMINIUM SUITE

Please call Art Bedford 592-2090 or 592-2407.
MARGETTS & GOWER OAK BAY PROPERTIES LTD.

CONDOS:
1. ROCKLAND: Deluxe 1200 sq. ft. $69,000 and 1,300 sq. ft. $73,000. 2 bedrm, 2 full baths, roof deck, sauna, workshop with power tools, ensuite, laundry and swirl pool.
2. UNIVERSITY PARK TERRACE: 1 and 2 bdrm, $32,000 and $43,600. Walk to UVic and Racquet Club.
3. GORGE VIEW: 2 bdrm ensuite, Laundry, swirl pool. $43,600.
ANYTHING TO TRADE?
RALPH KELLER 598-5144
T. L. Mann & Associates Ltd.

2 BEDROOMS $29,900 MUST SELL

Fireproof building, corner unit, nice views, elevator, central heating. To view call Vaughn Thompson, Victoria Realty Ltd., 386-3585, Res. 658-8541.

LAUREL POINT HARBOUR VIEWS

CHOICE LOCATION: Immaculate, 2 bedrooms, 2 full bathrooms, laundry room in suite, 5 top grade appliances. Many amenities in this concrete and steel bldg. REDUCED TO $99,000. 10½% FINANCING to qualified purchaser. MLS. Mildred Stapells or Jim Park, 384-8075 pager 506 or 493.
PEMBERTON, HOLMES LTD.
1000 Government St. 384-8124

STRATA HOME

Here's solid value. 1130 sq. ft. 2-bedroom (master has en-suite) apartment. Nice dining room off galley kitchen. Harvest Gold fridge and stove. Assessment only $30 per month. Estate sale offered at $36,500.
LES

259 TOWNHOUSES

UNIVERSITY AREA!
4 UNIT BUILDING
Only 3 years old, this well built and fastidiously-maintained townhouse has three generous sized bedrooms, two dainty bathrooms, a separate den, a separate workshop, a separate storage room, an aluminum covered balcony, covered parking plus extra outside parking space and more—more. Don't miss seeing this at only $59,500. Phone GEORGE BLACKBURN — for more info. 598-3321 anytime.
JACK MEARS
OAK BAY REALTY LTD.

ALMOST TWINS
SIDE X SIDE
DELUXE
TOWNHOUSES
Each with 3 bedrooms, one and a half baths, formal dining room, living room with fireplace and sliding glass doors to sundeck with view — quality carpeting, thermopane screened windows throughout. Double carport, patio, lawn, shrubs and much more. $63,000 each. MLS. JOAN HALKO, 386-2955 or 386-1055. CENTURY 21 Mayfair Realty.

946 SELKIRK
There Must Be A Reason!
There are only two of these delightful townhomes left in "SELKIRK MEWS", an adult-oriented complex of only six units. Two bedrooms each, fireplaces, and double carports. One at $55,900, the other at $57,900. Why not drop around and see with me. OPEN DAILY 2-4. Any other time just call John Molyard, 386-3585, res. 384-4827. Victoria Realty Ltd.

DUNSMUIR 388-7868

TOWNHOUSES
10% C.C.A. 3 bedrooms, 1½ baths, James Bay. Good financing available. Under $60,000. Interested? Have you revenue property or building lots? We will trade. Call Bing Richards at 388-7868 or 385-3806.

Country Side
As Low As $214/mo
for your own 3 bedroom home
For information please call
652-4461 or 386-0897
7925 Simpson Rd.
Open 2-5 p.m. Weekdays
E.Y. Construction Ltd.

MUST SELL
RETIREMENT
Well designed 2-BR and den split level townhome. In the unique community of Village Grove. Features include garage, loads of storage, quiet park-like grounds, club house, professional maintenance, low assessment and taxes. It's one-of-a-kind and must be seen. (MLS) $52,900.
DIANE FULLMER
385-7721 384-8075 PGR 407
GARDNER REALTY LTD.

HATE GARDENING?
You can spend your leisure hours golfing, fishing or whatever when you own a Village Park Estate townhouse located near all school levels and University. There are 3BR's, 1½ baths, FP in L-shaped LR-DR and a BASEMENT. There is a gov't grant of $2,500 available to a first time home owner. Asking only $44,000. MLS.
477-0141 W. MICHAELS 477-4884
THE PERMANENT

RETIREMENT
SPECIAL $46,900
OPEN SAT 2-4
3274 RUTLEDGE
One level townhouse with 1174 sq. ft. 3 bedrooms, large private fenced yard, lots of parking, low maintenance fee.
479-3612 Kent Deans 478-8316
Century 21 Suburban Realty (1978)

JAMES BAY
QUALITY 3 bedroom, 2 full baths, stacked townhouse. Ocean view from living room sliding glass doors to balcony. New quality carpet. A true bargain at $47,500. Vana Holmes 388-5464 pager 708, Landmark Properties.

LOW DOWNPAYMENT
3 BR WITH BRICK FP in living room, L-shaped dining room, laundry area, kitchen, 1½ baths. Close-in, convenient area. Only $42,900.
388-7557 Clifton Mak 479-0788
Capital City Realty Ltd.

TOWNHOUSE VALUE
#2—869 SWAN ST.
Vacant, must be sold and only $39,900 for 3 bedrooms, fenced yard and low assessment.
BERNEIDA TAYLOR
477-0191 382-9485

GORDON HEAD TOWNHOUSE
3 bdrm., living room, dining area, FP, 1½ bath, full basement. Sacrifice. $44,900.
388-7557 John A. John 477-8096
Capital City Realty

CENTRAL SAANICH, 2-BEDroom, 1½ baths, fireplace, dishwasher, basement, family room, workshop, carport, 10% mortgage. $45,900. #12, 7675 East Saanich Rd.

BEACON HILL PARK
New luxurious 2 bedroom townhouse. 592-0662 $68,900
TULL DEVELOPMENTS LTD.

SWAN LAKE
Lovely, spacious, 3-bedroom townhouse with fenced backyard overlooking Swan Lake. Low assessment. Priced to sell quickly at $38,900. Exclusive listing, see it now with FREDDY STARKE 386-6164 or 384-1816. Castle Properties Ltd.

263 GARAGES FOR SALE, RENT OR WANTED

WANTED LARGE GARAGE, barn or warehouse to store several antique cars. Gary, 383-8405.

WANTED TO RENT GARAGE with or without living space. 381-5070.

WANTED TO RENT SINGLE garage. 386-9290 after 6.

265 HOUSES WANTED TO BUY

CALGARY RETIRED
Urgently requires two or three-bedroom home with room for workshop. Cash up to $90,000.
388-7557 Ben Greig 598-3105

MUST BE JAMES BAY
My clients won't look elsewhere. Two or three-bedroom home up to $70,000. Cash to you.
388-7557 Ben Greig 598-3105

Small, Cheap houses wanted for rental. Require 4 or 5 any area. Cash. Ben Greig 388-7557 or 598-3105.
Capital City Realty Ltd.

WANT OLDER HOME, WILL purchase for cash. I am not in Real Estate. 479-2209.

3 BEDROOM HOUSE IN AREA of Elgin, Yale or Wimot St, Oak Bay, 598-3720.

265 HOUSES WANTED TO BUY

HOUSE REQUIRED
$150,000
My cliet is a professional with a large family from Vancouver. He requires: 4-5 bedrooms, a big lot, a desirable location, an easily developed basement (or a big rec room) and a good sized kitchen. If your home is right please call:
Don Marsden 388-6578
Peter Vincent 383-5578
CASTLE PROPERTIES 386-6164

WANTED
COLWOOD/
LANGFORD
We have purchasers interested in buying a 2- or 3-bdrm. with or without basement in the Colwood/Langford area. Possession can be flexible. If you are thinking of selling a property in these areas give us a call.
Jo Lennox 478-2563
Marilyn Moore 382-8015
Capital City Realty Ltd. 388-7557

10 MILE POINT
I have a qualified purchaser who is desperate for a solid, older home on 10 mile point up to $140,000. He has seen everything presently listed, so no tired listings please. Phone PETER VINCENT (382-7810) or CASTLE PROPERTIES LTD. (386-6164).

CLIENT FROM
VANCOUVER
Requires home up to $90,000. Nice area, 2BR's plus den and 2 baths. Prefer NO-STEP. Call
477-0141 B. SIMONS 477-1449
THE PERMANENT

WANTED
FAIRFIELD
I have several enquiries for homes of 2-3 bedrooms, seperate dining room. Age 15-25 years. If you wish to sell, call Tony Brogan, 388-6275 pager 2471, Fairfield Realty, 383-2244.

WANTED
Home with basement or upstairs suite or up and down duplex. Single owner wishes to live in suite and rent the rest. Please call CLIFF SALMOND at GARDNER REALTY LTD. 385-7721 or 477-3626.

PROPERTY AS
DOWNPAYMENT
Need 3-4 brm. family home in S. Oak Bay, S. Victoria or Saanich-E. around $70,000. Sacrifice 2 lovely seaview acres in East Sooke at assessed value of $27,000.
Call 386-6655, 7 to 10 p.m.

CASH PAID
If your house is suitable for rental purposes call my Agents, Lee Wrobel and Randy Small, 385-1431.
British American Realty Ltd.

TWO BROTHERS
Urgently require 2 or 3-bedroom home not in Esquimalt. Quick decision up to $49,000. Ben Greig, 388-7557 or 598-3105. Capital City Realty Ltd.

URGENT
Gordon Head duplex. All cash. Call today before he buys.
388-7557 Ben Greig 598-3105
Capital City Realty Ltd.

URGENT NEEDED
3 BR house near Willows area up to $80,000 CASH. B. Greig 388-7557 or 598-3105. Capital City Realty Ltd.

268 LISTINGS WANTED

LUCK
Is good planning, carefully executed — that is why we are so successful, so to sell your home fast, CALL US NOW.
Randy Small - Lee Wrobel
388-6275 #654
British American Realty 385-1431

THINKING OF SELLING??
VALUATION WITHOUT OBLIGATION
Douglas Hawkes Ltd. 384-7128
Len Thomas Sr. 478-6058
Herb Hodgson 382-3835

270 EXCHANGE REAL ESTATE

DUNSMUIR 388-7868

NEARLY
WATERFRONT
Owner will accept car or truck as down payment on a 2 Bdrm retirement or small family home. On west Saanich Rd, this house is right across the road from Pat Bay Beach. House has large sundeck, secluded patio, workshop and wee sleeper cottage. Few steps to store and church. Asking $63,900 call Frank Wills.

TRADE MAJOR TRUCK STOP, large trailer park, farm, houses, 1st and 2nd contracts and other properties, located in Washington State, for business properties and farms in Canada. 1-206-452-3147, 1-206-537-4148.

UP TO 5 CLEAR TITLE TOWNhouses, well rented and carrying 10% CCA certificate. Average value $55,000 each, for good com'l. bldg. or apt. DAVIS REALTY & MORTGAGE CORP. 595-2833 or 592-2961.

271 LOTS FOR SALE

Park Pacific
Proudly Presents
DEAN PARK ESTATES
PHASE 2 IS NOW OPEN FOR PUBLIC VIEWING
54 additional superb lots in a beautiful natural setting. Most of these new lots have spectacular ocean views of Haro Strait, Mount Baker and the Gulf Islands.
Located in North Saanich on the slopes of Mount Newton adjoining John Dean Provincial Park. Fully serviced lots with a minimum area of 15,000 square feet. Priced from $34,000. Choose your home site now while the selection is the greatest.
Entrance close to Panoramic Recreation Centre on East Saanich Road. From Pat Bay Highway turn off at McTavish.
SALES OFFICE
656-7041
10:30-4:30
OR
Murray Lawson
592-2912
or
388-6275
PAGER No. 2478
383-4124 anytime
Park Pacific Investment Ltd.

271 LOTS FOR SALE

At BROADMEAD
WE HAVE IT ALL
Sunny seaviews, meadows, private lanes, rocky outcrops, treed seclusion, quail, pheasant and more. If you've been looking for that special spot for your new custom residence, visit us at Broadmead, a community of quality homes, created with care to preserve and compliment its unique natural beauty.
. . . 100-ft. wide lots are not the exception in Broadmead . . . that's our average lot size . . .
. . . space to live, to grow, to enjoy casual country living . . . yet just 10 minutes from city centre . . .
. . . We have an excellent selection of ⅓ to ½-acre home sites available for viewing, priced from $31,500 to $44,500.
TAKE THE FIRST STEP TO BETTER LIVING!
Visit us at our office-display home, 950 Royal Oak Drive
8:30 A.M.-5:00 P.M. 658-5291
or call
Jeannie Dewhurst
Royal Trust Corp.
384-8001 or 658-8980

MOBILE HOME SITE
Rural residential .60 acre lot priced for quick sale at $15,500 (new ML), by out of Province owner. Easy bldg site, nicely treed at Polymede Place and Sooke Rd. near Hutchinson Cove. At your service anytime.
HERB McDANNOLD
382-9191 BUS. RES. 384-6768

FABULOUS VIEWS
Dean Park Estates, Lot 115, Pender Park Drive, approx. .4 acre. One of highest on street, sea, island and mountain views. Easy bldg site, underground services. All offers to $44,000 presented. Must be sold. ML 36669.
HERB McDANNOLD
382-9191 BUS. RES. 384-6768

DEVELOPMENT POTENTIAL
Approx. 56,000 sq. ft. vacant land adjacent to UVic. Subject to rezoning offers considered on sale price 5.54 sq. ft. For detail contact.
HERB McDANNOLD
382-9191 BUS. RES. 384-6768
THE PERMANENT

WHO WANTS A LOT?
—Who wants a lot with 180 degree seaview?
—Who wants a lot that's ½ acre?
—Who wants a lot on a sunny gentle slope?
—Who wants a lot with good black soil?
—Who wants a lot with fruit trees?
—Who wants a lot serviced with city water?
I don't know who but I'll bet that I can tell you very soon because all this can be bought for $44,900. in Deep Cove. Call:
REID TOPP
385-7721 388-6275 PGR 619
GARDNER REALTY LTD.

REYNOLDS CONSTRUCTION
Free Estimates
Specialists in custom design and finishing from the planning stages right through to the finishing touches. Have a home built for you, to fit your needs, that you can be proud of for years to come. To have home finished for summer call our Exclusive Agent SHANE BEFURT. CASTLE PROPERTIES LTD. 386-6164 or 479-0010 anytime.

LOADS OF LOTS
PRICED FROM $13,500 TO $15,500. MOST ARE APPROX. 1 ACRE VERY WELL TREED. ONE ROAD DESIGNATED FOR MOBILE HOME USE. BEACH ACCESS CLOSE BY. CITY WATER, HYDRO AND TELEPHONE AVAILABLE. APPROX. 12 MILES PAST SOOKE IN A VERY QUIET AREA. CALL MIKE MYERS FOR FURTHER INFO.
478-5561 MIKE MYERS 478-6349
388-6275 Pager 799
BLOCK BROS. REALTY LTD.

LOTS OF LOTS
SHAWNIGAN LAKE Country Club, 80 x 115, use of private beach, golf, clubhouse, ready for building, $14,900.
WILLIS POINT, Melody Place, lowest priced ½ ac., treed seclusion, all new homes. $18,900.
ARDMORE, Paved Country Lane. Level treed, 140 x 300, app. lac., close to Golf Club. $30,000.
656-4000 K. DROST 656-2427
SAANICH PENINSULA PROPERTIES LTD., SIDNEY

CUAULTA HEIGHTS
VIEW & TREED HOMESITES FROM ¼A TO 2A SERVICED, PERCED
Up Fulton Rd., from Sooke Rd., right on Bexhill and right onto Cuaulta Crescent; or up Watfred from Happy Valley Rd., then left onto Cuaulta Crescent. Sales Persons on sight 2 pm to 4 pm. Sunday, or by appointment. For futher information Norman or Jill Sewell, 658-5713.

PRICE REDUCED
Owner Must Sell!
ARDMORE
1.03 acres. This fully-treed building lot is offered on an urgent sale basis at $31,900. Close to beach. Prestigious area of fine homes. Ask about the low taxes. MLS.
ERNIE BRIMBLECOMBE
477-7291 384-8075 (Pgr. 969)
D.F.H. REAL ESTATE LTD.

PRIVACY ASSURED
2 unique lots in Saanich, 9300 and 10,600 sq. ft. walk to Hillside Shopping Mall. These properties offer a controlled and maintained creek on one side, a quiet park on the other, and on the end of a no-through street. Very flexible on asking price of $69,000. for both.
WALLY HELLIESEN
B.C. Land & Insurance Agency Ltd.
388-5555

BUILDING LOTS
Wanted to build on by month end builders term or Cash. Call LARRY J. QUAGLIOTTI 477-7988 or 479-6609 or 386-6164 CASTLE PROPERTIES LTD.

271 LOTS FOR SALE

SEA VIEW
$29,500
Excellent, 2-acre lot overlooking Sooke Harbour. Beach access close and you can anchor your boat in sheltered Anderson Cove. MLS.

PRICE $33,000
Property W/views of harbour and city. MLS. Info. on both the above —with
RUTH LA CROIX
385-8416 479-1667
J.H. Whittome & Co. Ltd.

½ ACRE
Willis Point
Nicely treed lot close to sea, in this pleasant, growing community to our knowledge this is the lowest priced lot in this area.
$19,900
DOUG BOWEN 385-2481
Swinerton Stewart Clark Ltd.
REALTY WORLD

SOOKE LOTS
1. $15,500 — approx. 17,000 sq. ft. Trees.
2. $16,900 — cleared, level. Approx. 7,500 sq. ft.
3. $26,500 — one acre, rural yet close in.
Scott Kendrew
477-7284 Anytime
D.F. Hanley & Associates

SUPERB LOTS
1. JOHN DEAN PARK ESTATES — Get back to nature on these lovely treed secluded ½ acre parcels. $29,500.
2. ROYAL OAK — Views, convenient to all amenities and fully serviced. Starting at $26,900.
THESE LOTS ARE MOVING QUICKLY, SO ACT NOW!
GLENN NICHOLLS
598-5144 598-7689
T.L. Mann & Associated Ltd.

COLWOOD
Large treed lot in an area of good homes on a quiet street. Asking $25,000,.
BOB PAUL
478-5561 478-2477
BLOCK BROS. REALTY LTD.

BRENTWOOD HEIGHTS
Fully-serviced, treed lot, water, sewer, storm drains, underground hydro and phone. On quiet, paved cul-de-sac. Priced from $19,000.00 with 10% down.
385-3435 AL VICKERS 652-2257
P.R. BROWN & SONS LTD.

Central Saanich
LARGE LOTS (10,000 SQ. FT. PLUS) FOUNDATION AND PLANS INCLUDED, FULLY SERVICED AND CLOSE TO THE SEA. 10 LOTS AND 8 DIFFERENT PLANS TO CHOOSE FROM. PRICED FROM $26,000 TO $29,000. CALL 385-6211, EVE. 598-1737.

DEEP COVE
CHOICE BUILDING SITE ON CHALET ROAD. ½ acre treed, gently sloping to the west. Asking $33,000.
MILDREN STAPELLS or JIM PARK
384-8075, pager 506 or 493
PEMBERTON, HOLMES LTD.
1000 Government St., 384-8124

BUILD A SPECIAL DUPLEX. Choice location in attractive residential area close enough to town for an early morning walk or jog around Cedar Hill Golf Course. Clear building site fully serviced underground. See unique custom duplex plan with 4 BR family home annd 2 BR for rental or parents. Asking $39,900. Please call 385-5461.

EMOTIONAL BUYERS ONLY
1 Acre — secluded lot ready to be built on — has municipal water available and close to Elementary school. $37,500.
656-5373 Bill Wonnacott 656-5584
Block Bros. Realty Ltd.

ONE OF A KIND
Build your own special home on this sunny, fully serviced lot located at the end of a private road in the convenient Rockland area. Over 10,000 square feet, fenced on three sides, quiet and private.
386-2111 DAVE HELM 595-2658
MONTREAL TRUST COMPANY

ARDMORE
Very private .96 of an acre near new Ardmore Golf Course lots. Good exposure. New MLS listing. $32,900.
GRAY LAITE 656-5267
SID HASLAM 477-1994
NATIONAL TRUST 595-2121

LOTS OF LOTS
Almost 4 acres—just a step from the highway and close to Florence Lake—could be subdivided—or a paradise for kids and pets. MLS. $34,000. MARION BRADSHAW, 386-2955 or 477-4125. CENTURY 21 Mayfair Realty.

CORDOVA BAY
2 Fantastic lots in area of $100,000 homes and up. Both are 10,000 sq. ft. with 80' road frontage. Developer will sacrifice at $26,000 each. Price is firm.
386-3231 Mike Reid 658-8419
Block Bros. Realty Ltd.

LOT
$36,000
Terrific building site, .41 acre. Seaview in Central Saanich.
388-7557 Pat Forbes 386-2682
Capital City Realty Ltd.

VIEW LOTS
HIGH DONCASTER
Better than average size, not any more to choose from in this prestige area. $37,900.
388-7557 Pat Forbes 386-2682
Capital City Realty Ltd.

Mill Bay Area
1 acre treed lots, beautiful stream winds through property, serviced with water, hydro, paved roads. Wilkinson Road off Shawnigan Mill Bay Road, priced from $21,000. Phone 112-743-2630.

LOTS
ROYAL OAK — $24,000 to $29,000.
DEAN PARK — ½ acres. Fully serviced. $29,500.
RALPH KELLER 598-5144
T. L. Mann & Associates Ltd.

1-acre trees and seclusion on Bradley Dyne. Ardmore $32,000. 3 lots drastically reduced to $13,000 and up at Shawnigan Lake.
Wally Peterson 477-7766
Adeline Nichol 477-8562
Capital City Realty Ltd. 388-7557

2.87 SUBDIVIDABLE ACRES, GORDON HEAD, $235,000.
Ben Greig, 598-3105 or 388-7557,
Capital City Realty Ltd.

SEA VIEWS
Large lots, 8,000 sq. ft. plus, level, underground services—$26,500.
R. W. RHODES
479-9241 or office 382-8101
National Trust Co. Ltd.

Uvic Area
Fully serviced lot, 2 blocks from Uvic. Mrs. Pat Saulnier, Kasapi Const. Co. Ltd., 538 Dupplin Rd. at 386-6191.

GORGE-TILLICUM, 51 X 140 Close to schools, buses, recreation and shopping. Price $25,900 or best offer. 479-9904.

INVESTMENT PROPERTY, approx 35,000 sq ft, subdivision is inevitable, offers to $1.50 per ft. 652-3756.

VIEW LOTS OFF STELLY'S Cross Road, fully serviced underground. Builders terms, $25,000. 721-3964 or 384-2523.

271 LOTS FOR SALE

CADBORO BAY — VISTA BAY ROAD. Two exceptional treed lots with some view of Cadboro Bay and Yacht Club. $50,000 and $55,000. Byron Price & Associates Ltd. 385-2458.

LOT
$32,000
PRIME RESIDENTIAL
CEDAR HILL
75' FRONTAGE
382-1845.

NORTH SAANICH, ARDMORE Dr, no clearing necessary, sea glimpses, well produces 75 gallons per minute, lot size 154'x240', several fruit trees along edge of property. 479-4266.

REDUCED—MUST SELL
This large lot was sold for $22,500, now $15,000. This low was sold for $15,000, now $10,000. Shawnigan Lake, 743-9872.

LAKEFRONTAGE BUILDING lot on Florence Lake Rd., Municipal water, priced at $25,000. Gerry House 748-4023 Capital City Realty Ltd. 388-7557.

LARGE WOODED LOTS, SERVICED, 3 M CIRCLE ON MINA AVE. FROM $28,500. CALL VIDCO 388-4232.

LOT FOR SALE NEAR GORGE walkway, approx 50'x200' adjacent to 2823 Dysart Road. Price $29,800. Phone 339-2752.

1 LEFT, HIGH VIEW LOT, 7660 sq. ft. on Christmas Hill cul-de-sac. 2 on Quadra, reduced to $26,900. 479-6278.

BEAUTIFUL ROCKLAND LOT, $49,500. Byron Price & Associates Ltd., 385-2458.

CHOICE LOCATION, READY for building, close to schools, shopping centre, $30,000. 598-5235.

SIDNEY, 70 X 98.5, FULLY SERviced, Colinwood Rd. 656-3733, sundays and weekdays.

273 PROPERTY FOR SALE

THE "HISTORY MAKERS"
WHITTOME'S
Shawnigan Office
—14½ acres on the Koksilah River, Cowichan Station. In 2 acre area. $79,500.
—2½ acres, square lot, level and heavily treed $23,900.
—2½ acres, square lot, a bit of view, summer shelter. $26,900.
—2.11 acres, square lot, with valley and lake views, drilled well. $27,900.
—2 acres, rectangle, farm land with well. $25,900.
—2 acres, square with old log cabin. $26,900.
—1 acre, 600' of unusable lakefront, rec. lot. $16,900.
—1 acre, square lot, just like a small park. $19,500.
JOHN ETTEMA
743-5311 743-2607

BEST OF BOTH WORLDS
Truly a rare find. This mini farm is within minutes of the city yet offers the solitude and freshness of the country. Almost 2½ acres of gently rolling land with many large shade trees, is the setting for this quality rancher home. From the large open foyer, spacious living room with fireplace (parquet floors mirror bright), combined country kitchen and dining area, laundry room off kitchen, large bedrooms. To the full basement with full bath and a family and games room richly designed for entertaining. 2 car garage attached, with paved parking for recreation vehicles or ?? The property is further complimented by a fully modern guest cottage, well built barn with loft, a creek running through to a holding pond, and fully fenced and cross fenced. Call me right away for your private viewing.
LES ADAIR-WILLIAMS
477-0191 383-9950
Royal Trust

DUNSMUIR 388-7868

$49,900
YOUR OWN
10 acre estate — to have — hold — and explore with your dog. Eventually your own castle high up the drive with tremendous views. All this for as little as $1000 down. Best buy in town. Call Allan Kleman or Evan Williams. Dunsmuir Properties 388-7868.

EXCELSIOR ESTATES IN ATTENDANCE SUNDAY 1-4
Beautifully treed 10 Acre Estate type properties offered from a low — low $63,000. Driveways already in. Financing available.
386-3231 Ray Milan 384-4228
Block Bros. Realty Ltd.

HOLDING
1.6 acres with an older home in this key location. Its future is still undecided and the property is priced accordingly, works out to approx. $2.65 per sq. ft. Good value. Phone for details. $185,000.
GRAY LAITE 656-5267
SID HASLAM 477-1994
National Trust 595-2121

274 PROPERTY WANTED

I WOULD LIKE TO AQUIRE acreage in Prospect Lake Rd, Highland area. A natural setting to serve as a retreat. If you have such a property and willing to deal in the $30,000 range, please call 479-4952 after 5 or weekends.

Building Lots Wanted
Victoria area quick decisions. FREDDY STARKE, CASTLE PROPERTIES LTD. 386-6164 or 384-1816.

SMALL LOTS
We pay cash for reasonably priced small lots in Greater Victoria area. Kasapi Construction, 386-6191.

BUILDING LOT REQUIRED close to elementary school, Oak Bay, Saanich East, within 5 mile circle, approx. $30,000. 383-9661

WANTED: LOT IN GORDON Head. 60x130 or larger. Will pay cash. 477-5820.

2-5 ACRES FARMLAND, SAANich. 383-1419.

280 ACREAGE FOR SALE AND WANTED

ACREAGE
$125,000.
25 beautiful acres located on Rocky Point and Cook Road (dedicated). Situated between areas of 2 ac. subdivision. An excellent holding property. Vendor will give 6% terms.
For further information call
M. Ruddy 656-4089 or
388-6275, Pager 792
Park Pacific Investments Ltd.
383-4124

182 ACRES
Can be subdivided — has water and good access. 15 miles from town. $1500/acre or offer.
David Scott 385-3435

10.35 ACRES
PEDDER BAY
NEW LISTING
Approx. 1 acre treed. Old barn. Balance in pasture. 1320' road frontage. Close to Marina. $80,000. MLS 38624.
David Scott 385-3435
P.R. BROWN AND SONS, LTD.

280 ACREAGE FOR SALE AND WANTED

RIVER-FRONTAGE ESTATE SALE
33 superb acres on Cowichan River with excellent river access. Ideal recreational property, steelhead fishing, camping, complete seclusion. Roads into and throughout. Only $75,000.
WELLS HOOKER
386-2111 652-3634
MONTREAL TRUST CO.

PRIVATE SALE
37.4 ACRES
Otter Point Rd. 4½ miles from Sooke. Subdivision of property into 3 ten-acre minimum parcels partially completed with preliminary approval obtained. Some road work and hydro installation to complete. Excellent potential—Must sacrifice—$65,000. Phone 385-1383 (Mon. to Fri. 9-5) ask for Mrs. Crouter.

LAND & TIMBER
1—150 acres valuable timber on Sooke Rd. Price $250,000.
2—10 acres, Pat Bay Highway, corner Bazan Bay. Price $154,000.
IRENE VAN 592-9194
FRANK SALE 382-9191 PGR 738
THE PERMANENT

LAKE DISTRICT
2.06 Acres on corner lot. Nearly 400' frontage. 16 yr. old 2 bedroom home in A-1 condition, carport, modern garage and workshop.
$89,900
DON or MADGE ROBBINS
384-9072
david burr ltd. 384-9335

HAVE 100 ACRES WILL SHARE
Our client has 100 acres, will sell off 80 ACRES incl. LARGE OLDER HOME plus NEW WORKSHOP plus DBLE GARAGE. Good views over COWICHAN BAY and VALLEY. $300,000. BUY ALL or PART.
PETER PRIMGAARD 386-3124
Seaspray Properties Ltd.

11.62 ACRES
WATERFRONT
Possible 19—½ Acres. Vendor will carry $100,000 dn.

10 ACRES
FROM $63,000
Roads in to acreage and power.
386-3231 Christine Milan 592-3652
Block Bros. Realty Ltd.

$170,000
METCHOSIN
80 ACRES
Nicely treed property featuring an orchard, seclusion, but close in. For more details please call Grant MacFarlane, 386-3585, 479-8528; Victoria Realty Ltd.

30 ACRES
Log cabin overlooking valley views. Creek runs through lower parce. Less then $3,000 per acre, at $81,000.
LOLA CLARK 658-5877
National Trust 595-2121

5 VIEW ACRES
In the Cherry Point area, first time on the market. For further information call Gordon Grier at Duncan Realty Ltd, 748-3156 or 746-6550.

BEAUTIFUL 15.5 ACRES EAST Sooke, high view of Sooke Basin, hydro, good road, creek, excellent building site. Small comfortable cedar cabin and several outbuildings. Offers on $58,000. 592-6008 or 642-5368.

WHAT MORE COULD YOU ASK for. 11-year-old, full-basement home, 3 acres, modern workshop, 2-storey barn, farm equipment. Asking $109,000. Tom Evans, 652-2620 or 386-7545, Island Homes Ltd.

METCHOSIN
9 acres well treed, could be good for animals. $49,500.
478-5561 BOB PAUL 478-2477

10 ACRES TO SELL OR TRADE for house in Saanichton area. 652-4942.

VERY PRIVATE 2 ACRES WITH drilled well and drive way, $29,500. 478-7383.

ACREAGE FOR SALE OR trade. Not in ALR. Private. 384-5505

2 ACRES FOR SALE IN METchosin, Phone 478-5407 after 5.

2 ACRES
West Saanich Rd. Area
Lovely rolling pasture loud on paved dead end street. Two wells on property priced for quick sale at $47,900. EXCLUSIVE listing with FREDDY STARKE 386-6164 or 384-1816 CASTLE PROPERTIES LTD.

HOW TO WRITE A GOOD CLASSIFIED ACTION AD

1—IT'S BEST to start your ad with the name of the article or service you have to offer. If you have an apartment, room, etc., for rent, or property for sale; start your ad with the location.

2—BE CLEAR. Readers respond more quickly and favorably by giving complete, definite information. Always include the price in your advertisement.

3—MAKE IT EASY for the reader-prospect to reach you. Always give your telephone number or your name and address. If you do not have regular hours, state a preferred time for the prospect to get in touch with you.

4—PLAY SAFE. You get the greatest reader attention by using consecutive insertions. A six-day order is best and costs less, and you can, of course, stop your ad as soon as you get the results you want. You pay only for the days your ad appeared. Lower yearly rates are available to those who wish to keep their services or products before the public.

5—PLACE YOURSELF in the reader's position and ask yourself what you want to know about your offer. The answer you give will make a good Want Ad.

6—GIVE YOUR PROSPECT every inducement you can with good copy. Classified action ad readers have the money and are already interested in buying the merchandise or service you have to offer; the details and information you give are the most important.

7—TO PLACE YOUR AD, call 386-2121, your direct line number to fast Want Ad action. A courteous, efficient advisor will be glad to help you word and place your order. And remember, Classified Action Ads afford you the most complete coverage. Telephones are open 8:00 a.m. to 6:00 p.m. Monday through Friday, 8:00 to 5:30 p.m. Saturday. Don't allow the reader to speculate.

285 UP ISLAND PROPERTIES

THE "HISTORY MAKERS"
WHITTOME'S
Mill Bay Office
Shawnigan Office
SPECTACULAR VIEW
From this fine cedar home set high above Shawnigan Lake amongst Cedar and Arbutus trees. Almost 2 acres of total seclusion.
VAL STRETCH
743-5573 743-4105
MILL BAY RANCHER
Roomy 3 bdrm. 4 yr. old home with attached workshop and garage. $57,500.00. M11.
VAL STRETCH
743-4105 743-4105
THE GREAT ESCAPE!
Seclusion, relaxation, steel-head fishing. 10 acres of forested land between Mill Bay and Duncan.
VAL STRETCH
743-5573 743-4105
WEDGEWOOD FARM
3.6 acres, on Chapman Rd. Drive by this country executive home then call or an appointment to view. CALL M59.
MARY CARSTON
743-5072 or
VAL STRETCH
743-4105 or office 743-5573
HIGH AND DRY
Attractive Duncan home open beam design. Large master bedroom. 2 fireplaces, $48,900.00. M13
VAL STRETCH
743-5573 743-4105
$49,900.00
High location in Shawnigan Village close to Lake, Stores ad School. 3 bedroom, part basement, wrap around deck. A Really good buy! M16.
JOAN STALLARD
743-5576 743-9889
$42,500.00
Cute Rancher on treed fenced lot, 3 bedrooms, Franklin Fireplace, large kitchen, Super Starter or Retirement. M35.
JOAN STALLARD
743-5576 743-9889
BUY THIS HOBBY FARM!
You won't be sorry! 5.7 Acres cleared and fenced, ideal for animals. 12 year old 2 bedroom home with 3rd bedroom and Recreation room in Full Basement. 700 sq. ft. building for Hobbies, Guest Cottage etc. Presently licenced as Dog Kennel. This property has Many, Many possibilities. If you have been looking for Land and been discouraged by high prices view today. Vendor will consider offers on $72,500.00.
JOAN STALLARD
743-5576 743-9889
MOVE THIS SUMMER
If you are planning to settle in a new home when summer holidays begin see this lovely 1500 sq. ft. one-level home. Cedar exterior, covered patio, 3 large bedrooms, 2 bathrooms, lots of elegant extras. Very close to brand new school for the kids, Golf, Beach, Tennis for the whole Family ONLY $64,900.00.
JOAN STALLARD
743-5576 743-9889
OPEN HOUSE
Sat. and Sun. 2 - 4 p.m. at 2033 Merrifield Lane in Shawnigan Beach Estates. New 3 bdrm. cedar, lake-view home. $54,900.00. Country Club privileges.
VAL STRETCH
743-5573 743-4105
$700.00 DOWN
Government Grant of $2500.00 if you qualify balance at 10% monthly payments of approx. $130.00 per month. This can put you in your own (mobile) home. Phone Now.
ANN DUSSEAULT
743-5573 746-7353

THE "HISTORY MAKERS"
WHITTOME'S
—2.29 parklike acres on Cherry Point Road. $27,500.00.
—One acre lot in an exclusive subdivision in Mill Bay. Nicely treed, good water system. $22,900.00.
—22.38 acres on Riverbottom Road close to the Cowichan River, offers you privacy and seclusion. $49,900.00.
—49 acres on Riverbottom Road, possible to subdivide into two lots. Creek, pond and older trailer and outbuilding. $96,900.00.
—OWN YOUR OWN BUSINESS
Sporting Goods store with living quarters attached. Unlimited potential for new owner. $65,000.00.
—2.2 ACRE ZONED INDUSTRIAL
Level land lightly treed on the Trans-Canada highway north of Duncan. Suitable for manufacturing, warehousing, trucking, etc. $210,000.00.
—BACK TO THE COUNTRY WITH CLASS
Rustic rancher on two beautifully treed acres. Close to Shawnigan Lake. This fine home features cedar siding and shake roof. Beamed ceiling in the kitchen and living room, lovely rock heatilator fireplace, ensuite in master bedroom plus much more. $77,500.00.
748-0381 MARTIN WALL 748-4449

OLD COWICHAN LAKE ROAD
HORSE LOVERS PLEASE NOTE — 4.22 ACRES. ROAD AND RAILROAD FRONTAGE, NICELY TREED AND PRICE REDUCED TO $23,500. BILL PALFREY, 386-7545 OR RES. 598-4210. MLS.
ISLAND HOMES LTD.

SAVARY ISLAND
I have a fine selection of lots on this lovely island — some complete with summer cottages — ranging from $4,500 to $12,000 — miles of beach — and biking and hiking trails — an investment in seclusion, sun, sea and sanity. Phone Bill Palfrey, 598-4210 or Island Homes, 386-7545.

SHAWNIGAN CEDAR RETREAT
Unique 2-bedrm. bungalow nestled on a large private lot. Only 4 yrs. old and in beautiful shape. Large insulated 2-car garage WITH HEATED WORKSHOP. This is AN EXCELLENT property for those wishing SECLUSION AND COMFORT. ALL OFFERS ON $72,000 CONSIDERED. New ML.
GERRY MARTIN
477-7050
Seaspray Properties Ltd.
386-3124

6250 PER ACRE
24 acres (M/L) near Qualicum Beach. Close to the water. Excellent holding property. $150,000. Call Jack Brand, (112) 524-3641.
WOLSTENCROFT REALTY CORP.
344 Columbia St.,
New Westminster, B.C.
V3L 3V6

3 HOUSES $59,500. TWO 2 BEDroom, one 1 bedroom. All presently rented, cement foundations, newly shingled roofs and outsides painted. Gardens, lawns, approved ceptic system, drilled well. Live in plus revenue. Willing to carry mortgage, Cobble Hill 743-9713.

285 UP ISLAND PROPERTIES

malahat realty ltd.
P.O. Box 40
Mill Bay, B.C.
743-5525

Custom-Designed Home With Seaviews
Beautifully planned and custom-built home north of Mill Bay in executive area of nice homes. Over 2,000 sq. ft. of living area including large sunken living room with brick FP, dining room, spacious kitchen with family room off, 4 bedrooms, 2 full baths, plus 2-pce powder room. Large sundeck with seaviews, 2-car enclosed garage, thermopane thruout. An immaculate and confortable home you'll be proud to own. Owners are being transferred and are realistic at $79,900.

Quality Home With Shawnigan Lake Views
Vendor has used only the best in materials and workmanship in this 3-bedroom home south of Shawnigan Village. Finished on both levels with large sundecks, plush carpets, floor-to-ceiling white rock fireplace, extra insulation, thermopane windows, heavy duty wiring. Basement is self-contained for in-law suite. Asking $59,900.

Good Starter At $39,500
2-bedroom mobile with built-on 3rd bedroom 12x18, and carport and utility. Excellent garden soil and water supply. Well-treed property, 1 acre in nice area just north of Mill Bay.

Attractive Rancher On 2 Acres
Geared to the family with horses, and/or other animals. Excellent quality with 4 bdrms, thermopane, 1½ baths, cleared, level property, good soil for growing, owner will carry to qualified purchaser. Mill Bay area. Near riding stables. $79,500.

5 Bdrms, $56,900
Quality family home in popular Cowichan Bay area, just south of Duncan on sewer and water. Floor-to-ceiling fireplace,

Deaths and funerals

305 DEATHS and FUNERALS

BARRETT — On February 19, 1979, in the West Coast General Hospital, Port Alberni, B.C., Raiffe Dillon Barrett, C.D., R.C.N. (Ret'd). He leaves his loving wife Pauline, at 4642 North Crescent, Port Alberni, B.C. He was born in London, England, in 1905, and his seafaring career included a number of years in charge of Preventive Ships of the Chinese Maritime Customs. In 1940 he joined the Royal Canadian Navy, and commanded vessels at sea until the end of the war, being Mentioned in Dispatches for his service in the North Atlantic. After a brief return to China he rejoined the R.C.N., serving as an Instructor at Royal Roads, Victoria, B.C., as a member of Headquarters Staff in Ottawa, Ont., and as Queen's Harbourmaster in Halifax, N.S. In 1959 he was appointed Naval Attache to the Canadian Ambassador in Moscow, with accreditation also in Helsinki, Finland. He retired to Victoria in 1961, and later moved to Port Alberni to act as Deputy Port Warden. He was appointed a Judge of the Provincial Court in 1965, and served on the Bench for ten years. He was also a Member of the Port Alberni Harbour Commission.

Final arrangments are in the hands of the First Memorial Society of B.C. There will be no funeral, but a memorial service may be arranged later. Flowers are gratefully declined. By his own wish, any gifts in remembrance may be made to the Seamen's Haven of Port Alberni, 3071 Kingsway, Port Alberni, B.C. V9Y 1X7.

CASANAVE — In the Calgary Hospital on February 21st, 1979, Victor J. Casanave. A native son of Victoria, B.C., born on May 25th, 1900 on the Casanave Farm, the site of which is presently identified by the Sequoia Tree in front of the Oak Bay Sr. and Jr. High Schools. He will be remembered by many of his friends in Victoria as the Skate Shop Manager at the Memorial Arena. He was a Veteran of the First World War. Predeceased by his brothers, John A. and Sylvester L. and sisters, Marie J. Casanave and Eugenie E. Reddy. Survived by his brother, James A., Courtenay, B.C.; sister, Emma M. McLellan, Victoria, B.C.; niece, Bonnie Ward, Calgary, Alta.; nieces and nephews in B.C., Ontario and Quebec.

Prayers will be offered in Leyden's Funeral Homes Ltd., Calgary, Alta. on Friday evening, February 23rd, 1979. Requiem Mass will be celebrated in St. Patrick's Church, 2054 Haultain Street, on Monday, February 26th, 1979 at 2:00 p.m. Rev. Father Joseph Ponic celebrant. Interment in the family plot in Ross Bay Cemetery. Arrangements by the Sands Mortuary Limited.
SANDS—VICTORIA

DOLL — In hospital, on February 23, 1979, Mrs. Lucy Dora Doll, age 83 years, born in South Mountain, Ontario and a resident of Victoria, B.C. for the past 15 years late residence, 106-712 Yates Street, formerly of Swift Current, Saskatchewan. She leaves one son, Harold Doll, Cobble Hill, B.C. and one daughter, Mrs. V. L. (Evelyn) McConnell, Marysville, B.C.; 12 grandchildren; 8 great grandchildren; 4 nephews.

Service in Our Lady of the Rosary Church, 798 Goldstream Ave., Langford, B.C. on Tuesday, February 27, 1979 at 11:00 a.m., Rev. Father W. J. O'Brien officiating. Cremation. Arrangements by the Sands Funeral Chapel of Heather, Colwood, B.C.
SANDS—COLWOOD

McDONALD — On February 19, 1979, Mr. William McLeod McDonald, age 83 years. Born in O'Leary, Prince Edward Island and had been a resident of Sidney, B.C., for the past 13 years, late residence, 2273 Harbour Road, formerly of Thunder Bay, Ontario. He leaves his loving wife, Nancy, at home; sons, William and John; daughter, Yvonne Wright; 11 grandchildren; sister, Mrs. Lottie Hayton; sister-in-law, Mrs. Kathleen McDonald, all of Thunder Bay, Ontario.

Private cremation. Arrangements by the Sands Funeral Chapel of Roses, Sidney, B.C.
SANDS—SIDNEY

McKAY — In Victoria, B.C., on February 22, 1979, Mrs. Evelyn McKay, aged 89 years, born in Manchester, England, and a long-time resident of Canada, late rsidence Glengarry Hospital. She leaves her daughters, Mrs. F. A. (Doris) Molyneaux, Mrs. L. (Phoebe) Strickland, Mrs. William (Margaret) Tuthill, all of Victoria, B.C., Mrs. M. (Evelyn) James, Orillia, Ontario and Mrs. A. (Kathryn) Bremner, Vancouver, B.C.; son, Maxwell, Houston, B.C.; 23 grandchildren and 38 great-grandchildren. Mrs. McKay was a member of the War Amputations of Canada.

Service in the Sands Mortuary Limited "Memorial Chapel of Chimes," 1803 Quadra Street, on Monday, February 26, 1979, at 1:00 p.m. Padre Douglas Kendell officiating, cremation.
SANDS — VICTORIA

McLEMAN — On February 23, 1979 in Victoria, B.C., Andrew McLeman, aged 68 years, of 2859B Cedar Hill Rd. He is survived by his loving wife, Margaret; one son, Darryl at home; daughter, Rhoda, and son-in-law, David Cooke; granddaughters, Mrs. Teresa Draginda of Victoria, and Mrs. Deborah Reid of Parksville; and grandson, Peter of Victoria; three brothers, Alec of Victoria, Hugh of Vancouver, and Jim of Brantford, Ontario; two sisters, Mrs. E. Fardom of Victoria and Mrs. P. Thomas of Hamilton, Ontario; numerous nieces and nephews.

Funeral service on Tuesday, February 27 at 2:30 p.m. in McCall Bros. FAMILY CHAPEL, with Mr. George Prasher officiating. Interment to follow at Royal Oak Burial Park. (Flowers gratefully declined. Donations, if desired, may be made to the Cancer Fund, 857 Caledonia Ave.)

POTTER — Norman (Bud) of Sidney, B.C., suddenly at home on February 22nd, 1979. Survived by his loving wife, Evelyne; two sons, Dan and Evon; two sisters, Sybil and Hazel; one brother, Leonard; nephews and nieces.

Private cremation. Flowers gratefully declined. Arrangements through First Memorial Services Ltd.

WARREN — On February 20, 1979, in Victoria, B.C., Avalena Warren, aged 92, a long time resident of Victoria. Predeceased by her husband, Thomas Findlev in 1960. She is survived by her niece, Mrs. Alice Edey of Victoria; 1 brother, Charles Dodge of Winnipeg and her brother-in-law, Mr. Carl Warren of White Rock, B.C.; 1 sister, Mrs. Mabel Jones of Moose Jaw, Saskatchewan. She was a member of Coltax Rebekah Lodge No. 1 and a member of Belmont United Church.

Funeral service will be held on Tuesday, February 27, at 1:00 p.m. in the Family Chapel of McCall Bros. with the Rev. R. McPherson officiating followed by interment at Royal Oak Burial Park.

Heavy are our
hearts today,
Memory brings you
back once more,
To the time when
you were with us,
To the happy
days of yore.

308 CARDS OF THANKS

We would like to express our most heartfelt thanks to our many friends for their unending kindness and concern during our recent bereavement and loss of our dear husband and father Ron Sharpe. A special thanks to Father Hanley of St. Joseph's Parish; to Margaret Wilmshurst, organist; to the pallbearers; to Sands Funeral Home; to all the ladies who prepared and served lunch to our families and friends following the service and to our friends and neighbors who helped to sustain us in so many ways. To everyone who sent flowers, cards, letters and memorials we again say thank you and God bless you all.

"There are long roads,
There are short roads,
There are roads that have no end.
But the good roads,
And the best roads,
Are the roads we've walked with Friends."

—Vi, Shawn, Ronnie, Robert & Lisa Sharpe.

We wish to thank our relatives and many fiends for their kindness, words of sympathy and donations to the Heart Fund, on the loss of a loving Husband and Father, Herman Lind. Also the untiring efforts of the Doctors and Nurses at the Nanaimo Hospital and Jubilee Hospital, Victoria.
—Merna Lind and Norman Lind.

309 IN MEMORIAM

THEY SHALL GROW NOT OLD AS WE WHO ARE LEFT GROW OLD. AGE SHALL NOT WEARY THEM, NOR THE YEARS CONDEMN. AT THE GOING DOWN OF THE SUN, AND IN THE MORNING, WE WILL REMEMBER THEM.
WITH GRATITUTE, SANDS

310 FUNERAL DIRECTORS

Sands

FAMILY OWNED and OPERATED Since 1912

Victoria's 2 Dignified and Reverent Chapels

"Memorial Chapel of Chimes"
"Family Chapel of Memories"

1803 Quadra St.
Your Seven community chapels

VICTORIA	388-5155
SIDNEY	656-2932
COLWOOD	478-3821
DUNCAN	746-5212
LADYSMITH	245-2331
NANAIMO	753-2032

We Care About Vancouver Island Families

Sands

McCall's

MONDAY
WALTON
Mr. John
10:00 a.m. private
ST. MATTHIAS' CHURCH
HUTCHINSON
Mrs. Mary Ella
1:00 p.m. FLORAL CHAPEL
MITCHELL
Mrs. Isobel
1:15 p.m. FAMILY CHAPEL
TUESDAY
WARREN
Mrs. Avalena
1:00 p.m. FAMILY CHAPEL

McCALL BROS.
Funeral Chapels
1400 VANCOUVER STREET AT JOHNSON

For Funeral Information
Phone 385-4465

Haywards (B.C. Funeral Co.)
Thomson & Irving

Funeral Chapels
1625 Quadra St.
386-3505

CUNNINGHAM FUNERAL CHAPEL
1155 FORT STREET
Phone 384-5512 or 384-8626
Offering dignified moderate service for all. Geo. S. Cunningham, owner, manager.

FIRST MEMORIAL SERVICES
Serving the Public and Exclusive Area. Undertakers for the Memorial Society of B.C. 658-5244.

311 MONUMENTALS

STEWART MONUMENTAL WORKS LTD.
ESTABLISHED 1896
Marble fireplace and tabletops.
1403 May St. 384-3452
Memorial of Distinction

Mortimer's Monuments
383-6421
709 KINGS RD. (at Douglas)
FOUNDED 1877

312 FLORISTS

DAISY CHAIN Florist
382-2512 453 SIMCOE ST.

The Lord is my Shepherd
I shall not want
He maketh me to lie down in green pastures
He leadeth me beside the still waters
He restoreth my soul
He leadeth me in the path of righteousness for his name sake
Yea though I walk through the valley of the shadow of death
I will fear no evil
For thou art with me, thy rod and thy staff they comfort me
Thou preparest a table before me in the presence of mine enemies.
Thou anointest my head with oil
My cup runneth over
Surely goodness and mercy shall follow me all the days of my life and I will dwell in the House of the Lord forever.

MORE LEGAL AND AUCTION ADS APPEAR ON PAGES 9 and 48.

PUBLIC NOTICE
BOATING RESTRICTION REGULATIONS

The Public is advised that the following recommendations for amendments to the Federal Boating Restrictions will soon be forwarded to the Federal Ministry of Transport in Ottawa.

Prior Lake (Gazetteer of Canada Reference System 48 123 SE) to be included under Schedule B of the above noted regulations prohibiting the operation of all power craft.

McKenzie Lake (West of Victoria) to be included under Schedule B of the above-noted regulations prohibiting the operation of all power craft.

Upper and Lower Thetis and Durrance Lakes (Gazetteer of Canada Reference System 48 123 NE) to be included under Schedule B-1 of the above-noted regulations prohibiting the operation of power driven vessels other than vessels driven by battery powered electric propulsion motors.

Dougan Lake (Gazetteer of Canada Reference System 48 123 NW) to be included under Schedule B of the above noted regulations, prohibiting the operation of all power craft.

Michael Lake (Gazetteer of Canada Reference System 49 123 SW) to be included under Schedule B of the above noted regulations, prohibiting the operation of all power craft.

Anyone wishing to comment or receive further information can do so by writing to:

Outdoor Recreation Division
Ministry of Lands, Parks and Housing
Parliament Buildings
Victoria, British Columbia
V8V 1X4

Province of British Columbia
Ministry of Recreation and Conservation

CAPACITY AUCTION
To Complete the Sale of the Collection of
MRS. BETTY POULSON
and to clear the estate of
JANET FORREST
TUESDAY, FEB. 27th, 1 p.m. and 7 p.m.
Preview: Sat., 10 a.m.-3 p.m.
Mon., 9 a.m.-5 p.m.
Tues., 9 a.m. 'til Saletime

FURNISHINGS: Near New Sofas, Suites, Loveseats, Hide-a-Beds, 9-pce. Wal. Dining Ste., Queen-size and other Bedroom Stes., Metal and Glass Dining Table, Buffet, Uph. Chairs, Pr. Wing-back Chairs, Vict. Loo Table and 4 Uph. Side Chairs, Heavily Carved Mahog. Sideboard, Nest of Tables, Library Steps, Bunk Beds, Office Desk, Uph. Chairs, Dinettes, Beds, Chest and Dressers. **COLOR TV's:** incl. Transonic Portable. **STEREOS:** incl. Console with Eight-track, Nikko Receiver. **APPLIANCES:** incl. Viking Frost-free Fridge and Chest Freezer, Ranges. **MISC.:** Old Oak File Cabinet, Old National Scroll Work Cash Register, Royal Copenhagen Figurines, Older Coal and Wood Heater, Oak W/Washer, Vegetable Scales, IBM Typewriter, Dictaphone. **COLLECTORS PLATES:** approx. 150 lots incl. early dates from Royal Copenhagen, Bing & Grondahl, Royal Bayreuth, Furstenburg, Baruether, Hutschenreuther, Kaiser, Hand-printed Plates by Venito Flair. **OVER 700 LOTS OF INTEREST.**

ESTATE CAR: on the instructions received from the OFFICIAL ADMINISTRATOR for the Estate of LLOYD E. MOORE, **1966 Dodge Polara 2-Door Hardtop,** New Transmission, Auto, City Tested. **SOLD AT EXACTLY 1 P.M.**

2-24

LUNDS AUCTIONEERS and APPRAISERS LTD.
926 Fort St., Victoria
Tel. (604) 386-3308

UNRESERVED
MAYNARD'S EQUIPMENT
AUCTIONS

VOLUNTARY LIQUIDATION
MECHANICAL INSTALLATIONS CO. LTD.

DATE: TUES. FEB. 27 — 10 A.M.
PLACE: 8918 Holt St., Surrey, B.C.
PREVIEW: MON. FEB. 26 — 9 A.M.-5 P.M.

METAL WKING EQUIP.—Chicago Dreis & Krump 10'x16 GA. Hyd. Brake ● 3-Brown Boggs Lockformers 20 & 22 GA. ● EMPRO 310-1066 Notching Mach. ● 4'x12' Work Table c/w magnets and slitters ● B.B. 237A 36" Foot Shear ● 2—8'x16 GA. Brakes ● Bar Folder ● Rolls ● Box & Pan brake beader edgers, etc. ● Johnson Mod. B bandsaw ● 6—Rigid Power Threaders ● 2—Lincoln 250 AMP A.C. Welders ● 5—Oxy. Acet. Sets ● **COMPRESSORS**—85 C.F.M. Hydroyane Diesel Portable ● G.D. 3 HP on tank 220/3/60 ½ HP comp. **ROLLING STOCK** — '75 GMC 6500 T/A 13 spd. Road Ranger c&c ● '69 Ford 700 S/A c&c ● '71 Chev 1 Ton fltdk (18,000 orig. mi.) ● Grove 4000 lb. Stevedore crane propane ● 35' and 40' T/A Van Trailers ● **TOOLS** — Rigid Dies, Reamers, Pipe Cutters, Die Heads ● Port. Bandsaw, Shears, Drills, Hilti Guns, Ramsets, Wrenches, etc. **INVENTORY** — Sheet Stock, Pipe, Copper Tubing, Nuts, Bolts, Ducting, Steel, etc. **OFFICE EQUIP.** — Desk, Chairs, File Cab, Copier, Credenzas, etc.

FREE BROCHURE ON REQUEST

(Unreserved Sheriffs Seizure)
SAWMILL EQUIPMENT
AUCTION

Upon instructions from the Sheriff of the County of Vancouver, acting on behalf of Workmen's Compensation Board and Board of Industrial Relations, the assets of:

DAWSON PRODUCTS (1970) LTD.
THURS. MARCH 8th—10 A.M.
GIBSONS, B.C. (3.5 miles from Langdale Ferry Terminal on road to Port Mellon)

PREVIEW:—Wed. Mar. 7, 1979—9 a.m.-5 p.m.
EQUIPMENT — Patrick model AR-8F.E. loader c/w grapple; Michigan loader model 125; 2—Cooper Bessemer 425 HP Diesel Gen. sets c/w 375 KVA English Electric gen.; Spare 425 HP Cooper Bessemer Diesel; Cat D13000 engine on skids S/N 4S2388SP; 4 Block 60" Carriage; 2 Saw portable Sawmill 75 HP Motor on Vertical & Horizontal saw c/w 25 HP Hyd. power pack; CAE 48" Hor. infeed drop dis. chipper c/w 2—75 HP motors; Brunette 8x8 dble. deck chip screen p/w 3 HP motor; Rosser head debarker; 3—500 KVA trans; 8—150 KVA trans; 120'x30" belt chip con.; 2—1x6 L.L. conveyors; transfers; roll cases; Holroyd & Radicon Red.; motors; belt con.; yard lights; electrical switchgear; fuel tanks; etc.

FREE BROCHURE ON REQUEST

LOG INVENTORY
FOR SALE — Approx. 1 million B.F. Hemlock logs 12'-16' Lengths. Contact Maynards for further info.

UPCOMING SALES
Feb. 27 — Mech. Install. Co. — Surrey, B.C.
Mar. 8th — Sawmill Equip. — Gibsons, B.C.
Mar. 29 — Major Sawmill Equip. — Nanaimo, B.C.

MAYNARD'S
INDUSTRIAL AUCTIONEERS LTD.
1233 W. Georgia, Vancouver (604) 685-7378

WAREHOUSE FOOD STORES

OPEN EVERY NIGHT 'TIL 9, SAT. 'TIL 6
Prices Effective Sun., Mon., Tues.
We Reserve the Right to Limit Quantities.
WHILE STOCK LASTS ONLY
★ **3475 QUADRA Your No. 1 Store**
★ **3400 TILLICUM Burnside Plaza**
★ **877 GOLDSTREAM in Langford**

ALL STORES OPEN SUNDAYS
10 A.M. to 6 P.M.

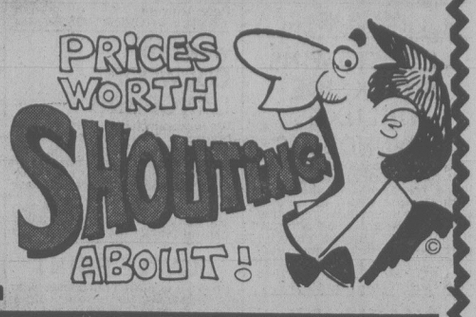

KRAFT CHEEZ WHIZ 2-LB. JAR 2.69

BACON Lean, sliced, ends. LB. **59¢**

OX TAIL Lean, meaty, cut. LB. **79¢**

SIRLOIN STEAK Grade A grain fed. LB. **2.89**

SALADA TEA ORANGE PEKOE TEA BAGS 120's 2.99

Kellogg's CRACKLIN' BRAN CEREAL, 350 GR. 69¢

NALLEY'A CHILI CON CARNE HOT OR MILD 30-OZ. TIN **1.19**

KRAFT CHEESE SLICES SINGLES 2-LB. PKG. **2.99**

ROYALE TOILET TISSUE 4-ROLL PACK **99¢**

DARE COOKIES 2-LB. PKG. **1.89**

RAGU SPAGHETTI SAUCE 28-OZ. JAR **1.19**

AUNT JEMIMA PANCAKE FLOUR Remember — Feb. 27th Is Pancake Tuesday! 1.75-KG. BAG **1.49**

BROCCOLI FRESH IMPORTED LB. **39¢**

AUNT JEMIMA PANCAKE SYRUP 750 ML. **1.29**

POTATOES No. 1 Netted Gems. 10 LBS. **69¢**

The Weekly Crossword

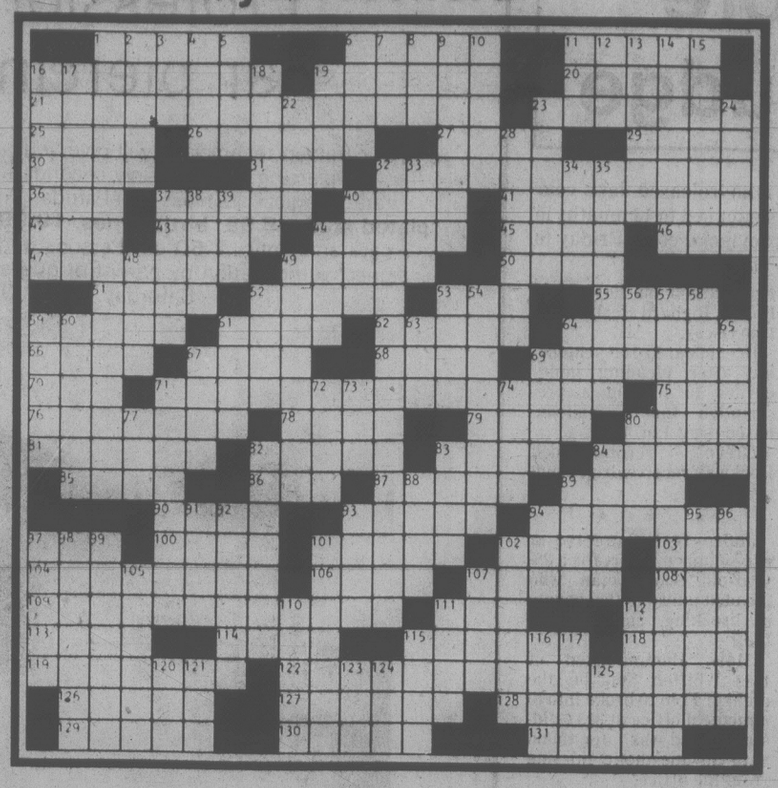

ACROSS

1 TV actor Farr
6 Landed estate
11 Hopper
16 Marseilles maybe
19 N.J. Congressman
20 "___ Pretty"
21 End of a cliche
23 Derisive sound
25 Have influence
26 Pick
27 Window part
29 After buck or kang
30 Khan
31 Scream, in comics
32 Whom I cherish
36 Golf item
37 Chicago team
40 Peek
41 Sugar by product
42 Make a boo boo
43 Off
44 Phrase of refusal
45 "No man ___ island"
46 Gridiron scores abbr
47 Pulls out
49 Flamboyant
50 Fever: abbr
51 Guitars, for short
52 ___ and end all
53 Trio of letters
55 Approximately
59 Mountains: Ger
61 Legal paper
62 "Father ___ Country"
64 Doubly thick
66 Ellington's was Indigo
67 Wire units
68 Ziegfeld et al
69 "First rushes in"
70 Landon
71 Poised
75 Fleur-de-___
76 In name only
78 "___ this ring..."
79 Rhinologist's concern
80 Tootled
81 He cometh
82 "___ Entertain You"
83 Drooping
84 Gaggle members
85 Actress Goldie
86 Summer drink
87 Haley work
89 Croaker
90 Cartoonist
93 Pal
94 "Please don't talk ___"
97 Catchall abbr.
100 Ait
101 Corn
102 Food fish
103 Drone
104 The Shadow
106 Askew
107 Like Dracula
108 Kreskin's forte
109 Selling fast
111 Comon TV game prize
112 German preposition
113 Top
114 Hard-sell advertising
115 In US, they outnumber bathtubs
118 ___ noire
119 "Can you ___?"
122 A young Lothario does it
126 Social events
127 Absolutely, Rene
128 Shipping courses
129 Quick drink
130 "The 39 ___"
131 Blemishes

DOWN

1 An activity she enjoys
2 Lost
3 Came upon
4 Cosell's "Like ___"
5 Perry's creator
6 Shed
7 Fuss
8 Anais
9 Ace
10 Part of RAF
11 Hawk parrot
12 Salamander
13 Suffers blight
14 Term of affection
15 Mixed, as metals
16 Pittsburgh team
17 Whatnot
18 A Queen
19 Torture device
22 Some are queens
23 Pick's partner
24 Fertile soil
28 Hebrews
32 Life is, they say
33 Small horse
34 Deception
35 Personnel available
37 German spa
38 Rams' mamams
39 ___ poetica
40 Gl hooky
44 "If ___ a Hammer"
48 Barely managed
49 Vacillated
52 Ringer
53 Clash: Fr.
54 Separation
56 Nonsense!
57 Aired prematurely
58 "Late Show" pictures
59 Violin
60 Baseball's Mickey
61 Name in fashion
63 Disease
64 "I ___ wed"
65 "___ have no bananas"
67 Sound of suffering
69 Abbr. in a recipe
71 Familial
72 Location
73 Gaseous matter: abbr.
74 Parents
77 Coal-ition
80 Suitor
82 Dormant period
83 Ranger or Eagle
84 Great!
88 Sludge
89 Ski lift transport
91 Concerning
92 Ais
93 Pet shop purchase
94 Triumphant cry
95 Sweet melody
96 Ruler
97 Renown
98 Photography items
99 Baker's utensil
101 Decipher
102 Hardware purchase
105 Adjoining
107 Back talk
110 Lhasa ___ (dogs)
111 107, in Old Rome
112 Member of a wolf pack
115 Sic
116 Cravats
117 Happy or dash
120 Pronoun
121 Follower
123 ___ ghts?
124 After milk or sweet
125 P.O. dept.: abbr.

R	A	I	S	E	S	A	S	T	R	O	S	O	O	T
I	N	S	I	T	U	S	T	O	O	P	E	R	N	E
D	I	S	T	A	N	T	C	O	N	N	E	C	T	I
E	L	Y	S	L	O	O	P	S	R	O	T	O	R	P
E	N	C	E	A	R	T	S	L	A	T	E	N	H	I
N	D	U	M	A	W	I	H	A	S	R	E	N	T	E
V	O	L	T	A	I	R	E	E	P	I	T	A	P	H
R	E	A	D	E	S	I	R	E	T	O	N	S	E	R
I	N	S	W	A	S	H	I	N	G	T	O	N	D	C
C	A	A	A	M	E	N	S	H	A	N	O	S	N	I
L	E	R	O	O	S	T	B	A	H	D	A	Z	U	R
S	O	U	R	S	M	I	N	U	T	E	I	N	A	T
U	L	I	P	B	U	L	B	S	H	O	M	E	R	S
I	S	O	M	E	R	M	O	O	P	A	L	E	S	T
T	R	O	O	P	S	U	P	P	E	R	V	O	L	T
A	J	A	G	S	H	E	A	F	Y	D	A	N	S	E
A	I	N	O	S	U	S	A	P	A	D	R	E	W	A
L	T	S	T	E	T	S	S	U	D	S	Y	A	N	T
W	O	O	N	S	O	C	K	E	T	R	I	D	E	N
G	U	E	T	E	E	T	O	D	O	A	I	D	A	S
H	E	R	C	E	R	S	S	T	R	A	C	H	E	Y
A	R	L	E	N	R	I	L	E	S	E	T	R	U	L
E	R	F	U	R	O	R	G	A	D	I	C	I	G	A
R	H	A	G	O	G	O	U	T	A	G	E	K	E	Y
F	L	E	U	R	L	I	G	H	T	R	E	F	R	E
S	H	M	E	N	T	S	T	E	R	S	E	O	W	H
I	T	A	P	A	I	L	T	E	N	U	R	E	C	O
S	T	S	G	L	I	N	S	M	I	N	O	S	S	U
T	T	E	R											

YOUR HOROSCOPE

Astrological Forecast for Sunday, February 25
By SYDNEY OMARR

ARIES (Mar. 21-Apr. 19): Accent on reaching beyond current expectations. don't limit or sell yourself short. Many are concerned, fascinated with your views. You can win, influence, profit, have major wish fulfilled. Another Aries figures prominently.

TAURUS (Apr. 20-May 20): New deal can benefit, especially where occupation is concerned. Leo, Aquarius persons figure in scenario. Accent independence, discovery, pioneering spirit. One in authority wants you to "break new ground."

GEMINI (May 21-June 20): Good lunar aspect coincides now with distance, publication, language, travel. You gain a solid foothold. You sense what is to occur. Insights are sharpened. You learn by teaching — a friend helps open door of grand opportunity.

CANCER (June 21-July 22): Toss aside fear when it comes to asking questions. You may be "invading" some delicate areas, including financial standing of close associate, partner, mate. Gemini, Scorpio, Sagittarius persons figure prominently.

LEO (July 23-Aug. 22): Go slow, maintain low profile, adhere to letter of law. Restrictions, delays need not be obstacles — they can rebound in your favor to become stepping stones. Scorpio figures in scenario. Check between the lines, fine print and public relations process.

VIRGO (Aug. 23-Sept. 22): Emphasis on service, employment, general welfare, job, basic material, getting report completed. Be analytical. Find why things occur. Piece together bits of information. You can come up with complete story. Yes, member of opposite sex is in picture.

LIBRA (Sept. 23-Oct. 22): Check written material. Member of opposite sex has "creative proposal." It is worthy of consideration. Accent on variety, excitement, change, travel. Family member makes concession. Be gracious. A gift would be just fine.

SCORPIO (Oct. 23-Nov. 21): Be aware of land, property values. Take nothing for granted, including assurances of legal rights, permissions. Double check! Older individual will aid, once you display willingness to help yourself. Pisces is in picture.

SAGITTARIUS (Nov. 22-Dec. 21): You get fast shuffle" unless alert. Study Scorpio message. Accept responsibility, but also demand authority and increased financial consideration. Older relative offers financial counsel. Do not regard every word as gospel.

CAPRICORN (Dec. 22-Jan. 19): You can be rid of losing proposition. Key is to know when to "let go." Accent on personal possessions, income potential and your ability to obtain pulse of the public. Aries, Libra persons figure in scenario. Yes, you are due for added recognition.

AQUARIUS (Jan. 20-Feb. 18): Make new starts in new directions. Exhibit pioneering spirit. Be direct, confident and original. Leo individual could prove a valuable ally. Wear bright colors. Be optimistic. Trust judgment, intuition.

PISCES (Feb. 19-Mar. 20): You learn "delicious secret." Much that occurs takes place behind the scenes. A clandestine meeting could be on agenda. Aquarius, Cancer, Leo individuals figure prominently. In matters of speculation, stick with number 11.

IF FEBRUARY 25th IS YOUR BIRTHDAY you are sensitive introspective and psychic. You are an idealist, a perfectionist and you often feel alone in a crowd. You are spiritual and you seldom make an error when you heed inner feelings. Pisces and Virgo individuals play key roles in your life. You work remarkably well in connection with large organizations, institutions. You could successfully direct fund-raising drives. September will be your most significant month of 1979, a year featuring added responsibility, recognition an material success. If single, marriage may be in picture. If married, there could be an addition to family. Married or single, your priorities will be sharply and clearly defined. You re likely to be richer and happier.

Monday, February 26

ARIES (March 21 - April 19): You are encouraged as special group, organization backs position. Dislay courage, independence, originality. Leo, Aquarius persons figure prominently. Visit hospital. Delay is temporary. You might meet someone who causes logic to take a holiday.

TAURUS (April 20 - May 20): Accent on romance, variety, wish fulfillment. Study Aries message. You regain sense of direction. One who aided, taught you in past will make reappearance. What appeared "protected," unavailable is now within reach. Know it, act accordingly.

GEMINI (May 21 - June 20): Emphasis on career, advancement, getting together — on social basis — with boss, authority figure. Enlarge horizons — maintain positive attitude concerning expansion. Another Gemini, Sagittarius and Pisces figure in your personal scenario.

CANCER (June 21 - July 22): Obtain hint from Gemini message. Open lines of communication. Roadblock to progress is removed. You succeed through advertising, publishing, spreading the word. You will soon gain advantage of long-range view. Confidence should build.

LEO (July 23 - Aug. 22): Physical attraction dominates — you feel more alive. Gemini, Virgo, Sagittarius persons could play key roles. Be ready for questions, excitement of challenge. If single, you might think seriously of marriage. If married, you could "rediscover" spouse.

VIRGO (Aug. 23 - Sept. 22): Tie loose ends — check legal manoeuvers. Emphasis on partnership, public image. Protect yourself in clinches. Someone is attempting to get something for nothing — from you. Know it and take necessary precautions.

LIBRA (Sept. 23 - Oct. 22): Steer clear of confrontations. Maintain low profile. You sense something of importance is to occur. Heed inner voice. You'll have grand opportunity to perfect techniques, erase past mistakes and to prove a major point.

SCORPIO (Oct. 23 - Nov. 21): Nothing occurs halfway — it is all or nothing. Money and love, creativity, imprinting style — these are spotlighted. Accent on significant changes, children, speculation ,organizing priorities, taking command of your own destiny. Number 8 could figure prominently.

SAGITTARIUS (Nov. 22 - Dec. 21): Conclude business transaction; get prices, find missing elements, tie loose ends. You can close deal, build on solid structure, insure future security. You make right contacts, connections. Aries figures in scenario.

CAPRICORN (Dec. 22 - Jan. 19): Emphasis on ideas, getting to heart of matters, reaching understanding with close relative. Money and property could be involved. Short trip, "shuffling of papers" could be on agenda. Leo and Pisces figure prominently.

AQUARIUS (Jan. 20 — Feb. 18): Accent on getting most for money, efforts. Cancer, Capricorn, Pisces figure prominently. Hunch concerning ownership, mode of operation should be heeded. Collect, file, become familiar with basic material.

PISCES (Feb. 19 - March 20): Moon in your sign, cycle high, return of timing and vigor indicated. Social activity increases. You can make valuable contacts. You meet someone who can make yourlife more meaningful. Be open to experiences, opportunities.

IF FEBRUARY 26th IS YOUR BIRTHDAY you are a good organizer. You react well under pressure. You are sensitive, but practical enough to make the most of assets. Capricorn, Cancer persons play key roles in your life. You have an innate comprehension of time. You wait and win. You sense the outline of your future. You have faith in your personal destiny. You are a combination of pragmatic and metaphysical. You have more ESP than the average person. You are attractive to the opposite sex, your drives are powerful, you are ambitious and passionate. August could be your most important month of 1979, a year featuring wider recognition, travel, expanding of horizons. Surprise is due in March — of pleasant variety — most memorable days will be 5th, 14th and 23rd.

WORDY GURDY

BY TRICKY RICKY

Every answer is a rhyming pair of words (like FAT CAT and DOUBLE TROUBLE), and they will fit in the letter squares. The number after the definition tells you how many syllables in each word. To win $10, send your original rhymes with your definitions to this newspaper. All entries become the property of UFS, Inc.

1. Superman's conceited Lois (1)
2. Hot dog purchased on the corner (1)
3. Shortage of newborns (1)
4. Charlie Brown's dejected dog (2)
5. This season's coin maker (2)
6. Less colorful defamation (2)
7. He plans to give up (3)

Thanks and $10 to Bob Perlongo of Chicago IL for # 5. Send your entry to this newspaper.

© 1979 United Feature Syndicate, Inc.

2-24

ANSWERS: 1. LAIN LANE 2. STREET MEAT 3. BIRTH DEARTH 4. DROOPY SNOOPY 5. WINTER MINTER 6. SLANDER SLANDER 7. SURRENDER INTENDER

LITTLE PEOPLE'S PUZZLE

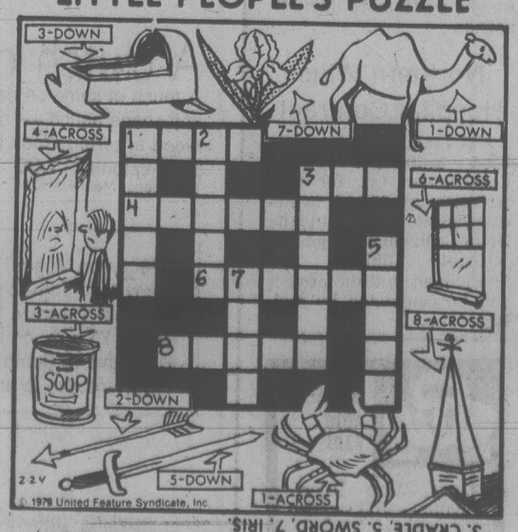

ANSWERS: Across—1. CRAB, 3. CAN, 4. MIRROR, 6. WINDOW, 8. SPIRE. Down—1. CAMEL, 2. ARROW, 3. CRADLE, 5. SWORD, 7. IRIS.

SUPERHEROES

HAGAR

PEANUTS

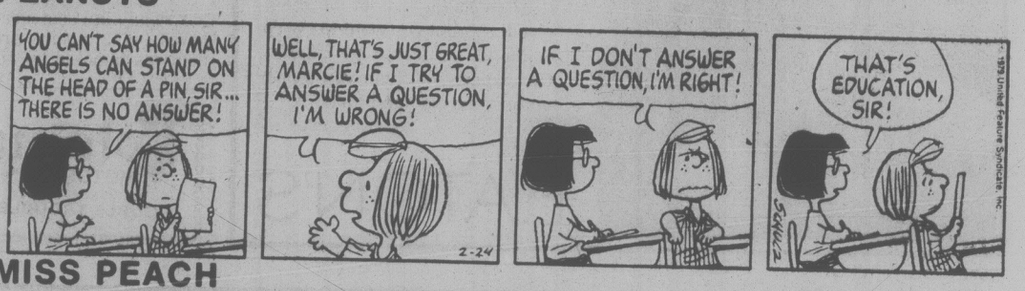

MISS PEACH

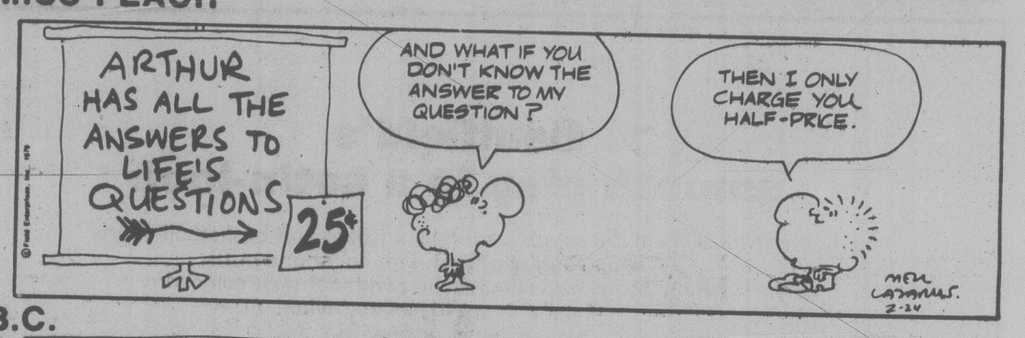

B.C.

WIZARD OF ID

APARTMENT 3-G

NANCY

MARK TRAIL

City Man Jailed for Rape

PENTICTON (CP) — Sennen Dominic Charleson, 24, of Victoria, was sentenced Friday to two years less a day in jail after being convicted of raping a 30-year-old woman at a hotel here April 21, 1978.

Judge A.D.C. Washington recommended in county court Charleson serve his term at the Vancouver Island Regional Correctional Centre.

Charleson was convicted Feb. 15 after the judge rejected a defence lawyer's argument that he committed the act while suffering from hypoglycemia, a condition affecting the body's blood-sugar level.

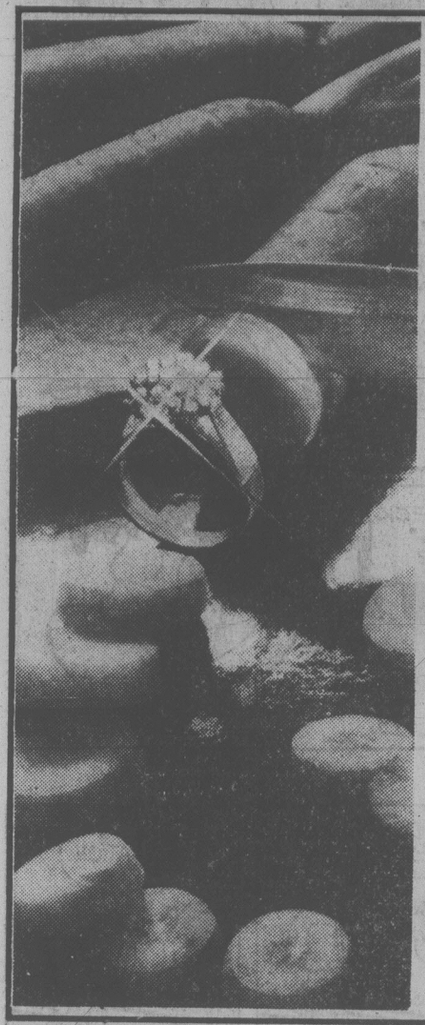

Does a carat have a point?

. . . a hundred of them. That's a diamond fact. If you're not too clear on clarity . . . not too sharp on cut . . . but you want to own a diamond . . . come to Eaton's. Our experts will help you polish up on your diamond facts.

Diamonds, Main Floor

EATON'S

Before The Judge

A 20-year-old Saanich man released last year from an Ontario prison was sentenced to 18 months in jail after pleading guilty in provincial court Friday to break-in and wilful damage charges.

Ronald Hansen of 1870 McKenzie was found by police Dec. 12 inside the Medical Building at 1105 Pandora with a younger brother.

While police were taking him to headquarters Hansen kicked out a window in the police car, court was told.

Hansen's counsel said his client was inebriated at the time and was angered when police accidentally closed the car door on his leg. He kicked at the door, damaging the window. He said Hansen regretted having involved his brother in the incident and accepted the blame himself.

Judge William Ostler noted that Hansen was decent enough to accept the blame.

He sentenced him to 18 months on the break-in charge and one-month concurrently for the damage to the police car. He recommended the sentence be served at Redonda Bay.

Hansen's brother will appear later on the break-in charge.

★ ★ ★

A 30-day jail sentence followed by 12 months probation was imposed by Judge Fred Green on 20-year-old Robert Richard Hookway of 1140 Oscar.

He appeared for sentencing after pleading guilty earlier to forging a prescription for a codiene-based drug Jan. 11.

Green recommended Hookway receive drug counselling.

★ ★ ★

Judge Ostler ordered a pre-sentence report for a 28-year-old Sooke man who pleaded guilty to two counts of breaking, entering and theft.

Mark Hemmingsten of 1682 Whiffen Spit on the night of Feb. 20 broke into to a medical office at 303 Goldstream and was later found with an anesthetic missing from the office.

The court was told Hemmingsten and a co-accused, his common-law wife, Lora Bethell, 28, were found the following night hiding in the basement of the Medical Building at 1105 Pandora after police had arrived in response to an alarm. Several offices had been broken into and a quantity of pills were missing.

Ostler set March 16 for sentencing Hemmingsten who appeared alone before him. The judge refused to accept a guilty plea from Bethell because he believed he was acquainted with relations of her's.

She appeared later before Judge Green who asked for a pre-sentence report after pleading guilty to the single break-in charge she faced with Hemmingsten.

Crown prosecutor Robert Mulligan said the woman's previous convictions were to a large extent related to seeking illicit drugs. He said she was on probation for another offence at the time of the break-in.

Because she is in custody, Green requested the pre-sentence report be prepared in time for sentencing March 9. He further requested a separate psychiatric assessment be made before then.

★ ★ ★ Pleading guilty to drinking-driving offences were:

Robert Openshaw, 48, of 1794 John, Sidney, fined $400.

Robert Twyman, 70, of 4525 Seawood Terrace, $400.

Robert Rawluk, 22, of 1347 Glenridge, $350.

Douglas Ross, 64, of 317 Stewart, $500.

Christopher Poole, 20, of 1801 Moresby Park Terrace, Sidney, fined $600.

Colony MOTOR INN
THE SENSATIONAL
"DOUBLE TROUBLE"
FROM 8:30
THE NEW LOUNGE

Dieting? Record It

LOS ANGELES (AP) — A weight-reducing plan that makes patients write down everything they eat before they eat is more successful than other reducing plans because it avoids complex and unrealistic demands, says a psychology professor.

Prof. Irwin Lublin of California State University of Los Angeles said most reducing plans ultimately fail because they ask an overweight person to follow too many rules.

"We never ask them to give up their favorite foods," Lublin said.

He said more than 150 people, most of them women, have gone through his program since it began in 1970 and at least 90 per cent lost weight, some more than 100 pounds.

Northern Wins Hospital Contract

A $4.1 million contract has been awarded Northern Construction Co. for construction of 75-bed acute-care hospital adjacent to the Delta Centennial Hospital.

Health Minister Bob McClelland said the project will be completed by mid-1980.

OVERSEAS AUTO PARTS
Honda — Mazda — Datsun
Toyota — Volkswagen
3400 DOUGLAS ST. 382-2114
(Across from Woolco)
2-25

Professional ear piercing

Our trained technicians will give you painless and problem free ear piercing. It takes only seconds to have beautiful ears. Surgical stainless steel studs, **7.99.** Or choose **gold plated studs, 8.99; birthstones, 10.99.** First Lady skin care antiseptic, **2.50** ea. Persons under legal age require signed authorization by parent or guardian. Sale ends Saturday, March 3

Wigs, Floor of Fashion

EATON'S

Caulfield's smooth play in a satin-look

Play it right. Caulfield does with a satin-look jacket and basketball shorts
Jacket styling: zip front, knit collar and cuffs.
Shorts styling: loose basketball styling with contrast color trim.
Fabric: Arnel triacetate/nylon.
Colour: navy or grey.
Sizes: jacket — S.M.L.XL.
shorts — 32-40.

jacket **35.00**
shorts **15.00**
Men's Wear, Main Floor.

EATON'S

Store Hours: Monday, Tuesday, Saturday 9:30 a.m. to 5:30 p.m.
Wednesday, Thursday, Friday 9:30 a.m. to 9:00 p.m.

EATON'S

A clutch of class

A touch of shine on natural, woven straw. A soft-shape pouch — roomy, yet compact. And a wood or tortoise look frame. A clutch of class from Eaton's. **17.00**
Handbags, Main Floor.

"Focus on Vogue" Fashion Show: See the many tempting Vogue fashions you can make yourself! Tuesday, February 27th, 12:30 p.m. and 1:15 p.m. on the Third Foor, Fabric Department. Commentated by Vogue representative, Mari Weppler.

BUYLINE: 388-4373. Store Hours: Monday, Tuesday, Saturday 9:30 a.m. to 5:30 p.m. Wednesday, Thursday, Friday 9:30 a.m. to 9:00 p.m.

W.A.C. Bennett Dies at the Age of 78

Tonight and Sunday: Cloudy, Rainy Periods

Victoria Times

WEEKEND EDITION

95th YEAR, No. 216 ★ ★ ★ VICTORIA, BRITISH COLUMBIA, SATURDAY, FEBRUARY 24, 1979 ★ ★ ★ 15 CENTS DAILY, 30 CENTS SATURDAY

'Vision Made It Happen'

W.A.C. Bennett: His life and times . . Pages 5, 6

Former Premier William Andrew Cecil Bennett, the man who changed the face of his adopted British Columbia, died in his sleep in Kelowna Friday night at the age of 78.

He had been in hospital since Feb. 9.

Jon Arnett, press secretary to Bill Bennett, the current B.C. premier and son of W.A.C. Bennett, said Bennett's wife May, daughter Anita Tozer and son R. J. Bennett were at his bedside when his heart failed at 10:30 p.m. at Kelowna General Hospital.

Premier Bennett flew home from Vancouver this morning.

Bennett said that his father had led B.C. through its greatest period of expansion in both the interior and the North.

"He had the vision, and he took his vision and made things happen," the premier said.

Simultaneous memorial services will be held in Kelowna at the First United Church and in Victoria at the Metropolitan United Church, 1411 Quadra, at 2 p.m. Tuesday.

Rev. Dr. A.E. King will officiate at the Victoria service and Rev. Dr. Clyde Woollard in Kelowna.

Cremation will follow.

Originally a New Brunswick farm boy who burned Liberals in effigy, W.A.C. Bennett served as premier of B:.C. for 20 years, the longest unbroken tenure in the province's history.

He had left politics, his first love, in 1972 after an

See VISION page 2

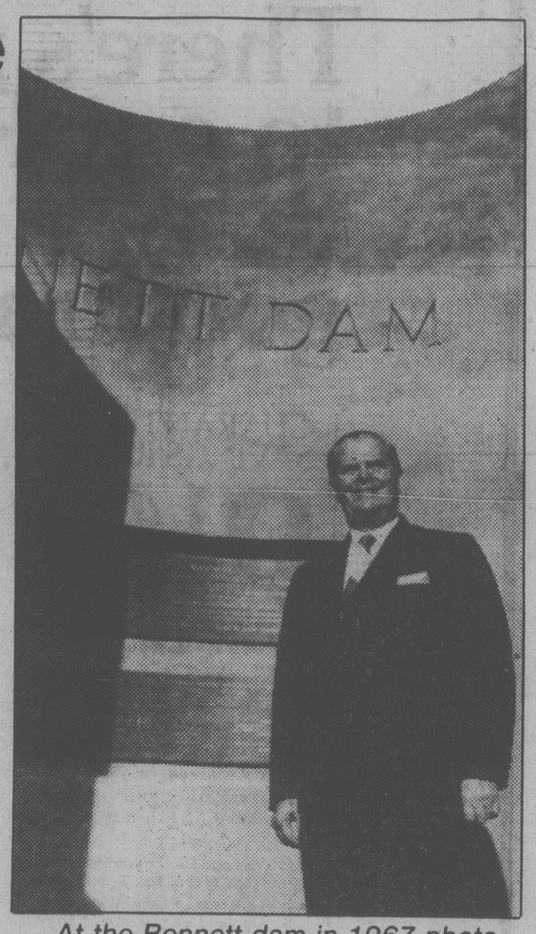

At the Bennett dam in 1967 photo

Lasting Mark on B.C. . . .

British Columbians will be able to register their sympathy over former premier W.A.C. Bennett's death in a book of condolences to be placed in the rotunda of the Legislative Buildings for an indefinite period starting Monday.

Provincial Secretary Hugh Curtis also said arrangements are being made to hold a memorial service in Victoria next week following the family's funeral services.

Curtis joined other leading British Columbians in praising Bennett as a person of vision and courage who left a lasting mark on the province.

He said Bennett touched the lives of everyone.

"As with so many other younger British Columbians, he influenced my life indirectly . . . certainly he intensified my interest in politics."

Opposition leader Dave Barrett said B.C. has lost a great citizen.

"He will be missed. It is the passing of an era. It was a time when politics were very close to every corner of this province.

"I hope that every citizen recognizes the great contribution he made to this province."

Progressive-Conservartive leader Vic Stephen called Bennett's death a great loss.

Former Tory leader Dr. Scott Wallace said Bennett was "the right man at the right time."

"There is no question he was a man of outstanding capacity, foresight and tremendous determination to follow his own commitments and feelings of what he believed was right for B.C."

Gordon Shrum, former co-chairman of B.C. Hydro, called Bennett one of the "most courageous and imaginative political leaders I have ever known.

"It will be a long while before we have another man of his particular qualities as a political leader in Canada."

Dr. Hugh Keenleyside, Shrum's Hydro partner, praised Bennett for his far-sighted policies.

"He did as much as anybody in our history to open up the hinterland of the province."

He said Bennett's insistence on a two-river hydro power scheme has proven to be, despite all the criticism over the years, the right decision and one from which B.C. will reap enormous benefits for decades to come.

Long-time colleague Waldo Skillings, former trade and industry minister, said he had lost a wonderful friend, and said the contributions Bennett made will last for years.

"He brought B.C. from a have-not province to one of the foremost provinces in Canada."

Former Victoria mayor Peter Pollen called Bennett "one of the greatest, if not the greatest political figure in B.C.'s history."

Fatal Blast Rips N.S. Coal Mine

GLACE BAY, N.S. (UPC) — Ten miners were confirmed dead and six others were critically injured when a blast ripped through the 12th level of a coal mine here early today, Cape Breton Development Corp. officials said.

"This morning at approximately 5 a.m. AST (1 a.m. PST) an ignition occurred at the No. 26 collery followed immediately by an explosion," said a statement released by Cape Breton Development, a federal Crown-owned company.

Officials of the firm, also known as Devco, said the cause of the blast at the mine, located about 400 kilometres northeast of Halifax, was not known. However, observers say it looked as though a pocket of methane gas had ignited.

The statement said no one was trapped in the mine, but resumption of mining was not expected to begin for several days.

The names of the victims were being withheld pending notification of next-of-kin.

Six miners suffering burns arrived by ambulance late this morning at Victoria General Hospital in Halifax, assistant nursing director Doris McMaster said.

"All burns are critical but we have been told some are more severely burned than the others," she said. "It is too early to say what their condition is now. Examinations have not yet been made."

Miss McMaster said the injured men, travelling with medical attendants, "made good time in getting here" despite winter road conditions.

Nova Scotia Mines Minister Ron Barkhouse, expected to arrive at the site this afternoon, issued a statement expressing official regret:

"Once again (it) clearly brings to all of us the dedication and service that our coal miners give to the province."

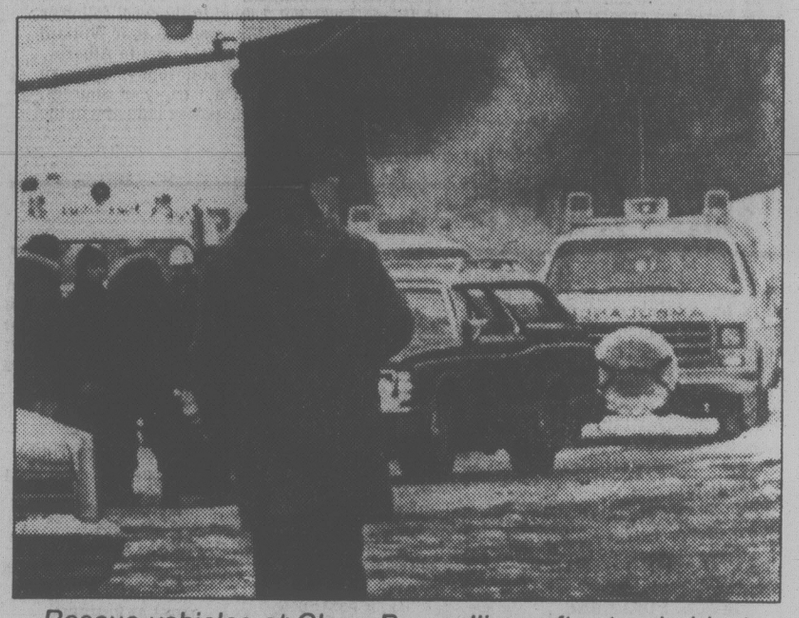

Rescue vehicles at Glace Bay colliery after tragic blast

Price of Food Up 21% in Year

OTTAWA (CP) — Hefty increases in the price of beef, flour and fresh produce pushed food prices up 3.1 per cent in the four-week period ended Feb. 15, the Anti-Inflation Board reported Friday.

The board said the survey of supermarket prices in 12 cities showed food prices now are 21 per cent higher than a year ago, the highest annual increase since the index was created in 1974.

The board said the average price for a nutritious diet for a family of four jumped to $58.84 in mid-February, up $1.80 from the January level and $8.30 higher than February, 1978.

The 21-per-cent increase in the board's food basket compares with a 14.1-per-cent annual increase in food prices shown in the January consumer price index issued by Statistics Canada.

Am AIB spokesman said the difference is a result of Statistics Canada changing the weighting of foods in its index last year. The board uses the old index.

The board said beef prices jumped 9.7 per cent in the month, 62.6 per cent above prices a year earlier.

Fresh fruit jumped 5.6 per cent in the month and prices of fresh vegetable were up 4.6 per cent, the board said.

"Prices for fresh produce vary sharply as sources or supply shift and as weather conditions change," the board said. "Orange, apple, grapefruit, carrots and cabbage were among the items showing significant price rises."

Lettuce dropped slightly while pootatoes and apples — which have among the heaviest weights in the index — showed only minor price changes.

The board said cereal and bakery products prices rose 1.9 per cent during the month and were up 16.4 per cent over a year earlier.

The board said poultry prices rose .9 per cent during the latest month and were up 33.5 per cent from a year earlier. Chicken was up 1.4 per cent because of increased consumer demand in he face of rapidly-rising beef prices.

The survey showed prices of processed fruit were up 2.1 per cent last month, up 34.3 per cent for the year. Fish was up 3.4 per cent for the month, 12.4 per cent for the year.

Dairy products rose .7 per cent during the month, up 7.8 per cent over the year and eggs rose .5 per cent to prices 8.8 per-cent higher than a year earlier.

Pork prices were up .9 per cent for the month and were up 10.9 per cent from a year earlier. The board said increased demand for pork had pushed up prices.

Beverage prices rose only .3 per cent during the month and were 2.2 per cent lower than a year ago mainly because of drops in coffee and tea prices.

In the U.S., led by the

See FOOD page 2

More 'Punishment' For Vietnam: China

Times News Services

Tank-led Chinese forces, firing the most intense artillery barrages in the history of Indo-Chinese warfare, were reported today to have driven 20 miles into Vietnam. But intelligence sources said counterattacking Vietnamese may have pushed the Chinese back at some points.

Intelligence sources in Bangkok said the Chinese invaders had captured at least four provincial capitals along the 450-mile border. A Japanese report said a fifth captial had fallen, but the Vietnamese denied this.

At the same time a Peking official quoted by a Japanese news dispatch said Chinese forces — once they finished "punishing" Vietnam — would pull back to the border recognized only by Peking and not by Hanoi.

Kyodo news service quoted the official, whose name was withheld, as saying "the border line to which the Chinese forces would pull out is the one recognized by China, not the border claimed by the Vietnamese."

The official ruled out the possibility that the Chinese would withdraw from Vietnamese territory "today or tomorrow," the dispatch said. He added that "Vietnam should receive punishment for a little more time."

The official's statement indicated that the Sino-Vietnamese war would drag on as Hanoi would not accept a demarcation line drawn by Peking, Kyodo said.

Newsmen familiar with Indochina warfare and weaponry in recent years agreed the Chinese artillery barrage on the northwestern villae off Dung Ho alone hit a rate of at least a round every second for long spurts Friday.

In Moscow, Defense Minister Dmitry Ustinov said Friday that Moscow's warning to China to stop before "it is too late" should not be taken lightly and cautioned that Soviet armed forces are combat- ready.

But the Kremlin still has failed to indicate what if anything it proposes to do to counter the Chinese action.

Moscow has not even acknowledged reports from Washington that the Soviet Union has stepped up deliveries of military supplies to Vietnam, with the departure Friday of six AN-22 transport planes for Hanoi.

At the United Nations, western and non-aligned members of the UN Security Council are looking for an acceptable formula that would halt the fighting in Indochina and use the good offices of the secretary-general to set up a peace mission.

Canada asked to be heard in the council debate today.

Bomb Alert In Britain After Blasts

YEOVIL, England (Reuter) — England went on a bomb alert today after blasts shattered the peace of this western country town and Irish republican guerrillas said they were responsible.

Four persons were injured, one severely, when the first blast came without warning in a crowded Woolworth store. As shoppers fled into the streets, another bomb, planted in a parked van, rocked the area.

That blast caused no injuries but turned the van, in a town centre parking lot, into a heap of smouldering metal.

Army experts destroyed two more devices with controlled explosions and defused a third planted in a supermarket.

In Dublin, spokesmen for the violent Provisional wing of the Irish Republican Army (IRA) phoned newspapers and said republican guerrillas were responsible for the attack.

Police here said a man in his 20s has been detained in connection with the blasts.

The blasts came hours after Roy Mason, minister in charge of Northern Ireland, warned that the IRA might be planning a new bombing campaign in Ulster.

Last month, police arrested a dozen men after IRA attacks on the British mainland in which bombs exploded in hired cars in London and a big gas-storage tank was blown up southeast of the capital.

There is no indication why the bombers chose this sleepy Somerset town for their attack. But recently security has been greatly stepped up in London and there was speculation the IRA would look for softer targets.

Police throughout the country have been put on alert this weekend in case of further attacks.

$100-a-Week Raises To Senior Bureaucrats

OTTAWA (CP) — The government plans to give 2,000 senior civil servants pay raises of up to $100 a week — to a top range of $78,700 a year.

In a news release delivered Friday at the close of business, the federal treasury board said executive-level bureaucrats would receive seven-per-cent pay increases this year.

That boosts the maximum pay to deputy ministers by about $100 a week to $1,500 weekly. Minimums at the lowest executive level would increase about $42 to about $650 a week.

The government said it had considered a recommendation from an outside advisory group for a 7.5-per-cent increase in salaries but decided on seven per cent because "current economic circumstances required continued restraint."

Last year, the government said it expected wage increases in the private sector not to exceed six per cent.

Prime Minister Trudeau this year received a 6.4-per-cent pay increase — as did all MPs — bringing his salary to $76,700 annually. Governor-General Edward Schreyer receives $48,000 while Opposition Leader Joe Clark and cabinet ministers get $62,500.

Wage Hike Headline Clarified

In the headline of the main front page story in Friday's *Times*, the reference to "56 per cent wage hikes" was not clear to some readers.

To clarify, the figure was based on the third and fourth paragraphs of the story which referred to average weekly industrial wages rising virtually twice as fast as profits which had risen 28.7 per cent in the same period. The 56 per cent figure was not given specifically in the story as it should have been.

ON THE INSIDE

Auschwitz Photos

Research inspired by the recent television series *Holocaust* have produced the first known photographs of gas chambers at the infamous Auschwitz death camp during the Second World War. Page 11.

Yemens Warring

South Yemen's Marxist government said North Yemen troops invaded its territory early today and border fighting was raging. South Yemeni forces reportedly shot down a North Yemeni jet. Page 12.

Margaret Sneaked Pot?

A Washington gossip column says Margaret Trudeau discloses in her forthcoming autobiography details about her use of illegal drugs both before and after her marriage. Page 14.

Likely Won't See It

Weather forecasting is never a good bet, but odds are Victorians won't be able to see Monday's solar-eclipse, as the forecast here and through much of the Interior is for continued wet stuff. Page 15.

Canadian Content Panned

Communications Minister Jeanne Sauve says TV Canadian-content quotas aren't working, and only more and better-quality Canadian programs will wean viewers from U.S. networks. Page 32.

Salmon Talks Slated

Talks on a treaty to limit the interception of West Coast salmon by Canadian and U.S. fishermen will resume in early April. Page 33.

INDEX

Entertainment	44-46	Births	50
Family	35-38	Capital Scene	3
Finance	8,9	Chess	34
Gardening	39	Church	40,41
People	3	Classified	50-64
Sports	16-20	Comics	67
Tax Tips	10	Deaths	64

It's Ideal Time to Have a Project

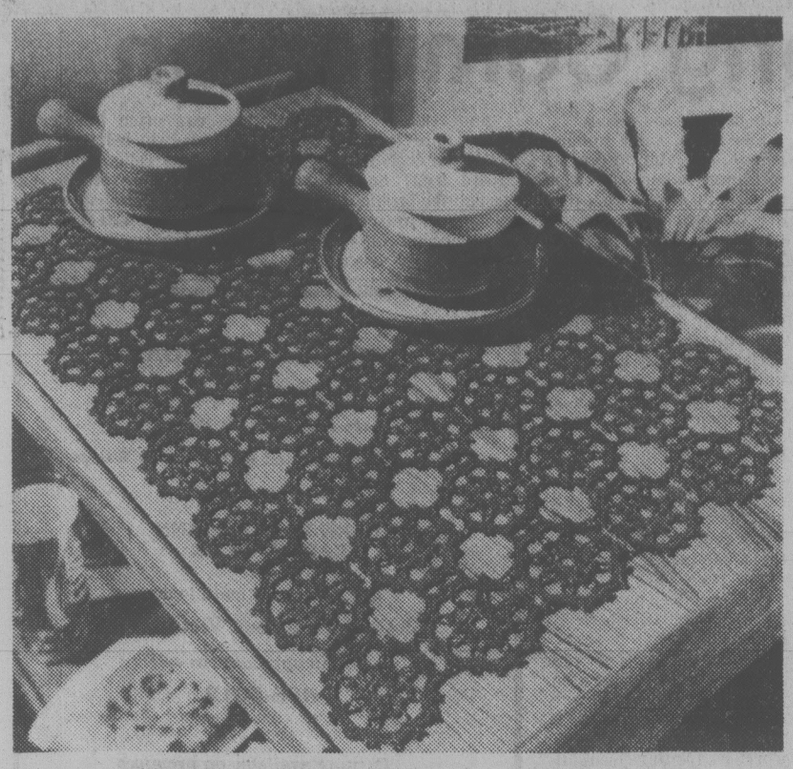

Here's an effective design for place mats

KNIT AND CHAT

By MAY E. MacLEAN

A couple of weeks ago I referred to the period between the New Year and spring as the winter doldrums and many of you have written thanking me for my suggestions.

This is a good time of year to have a project such as knitting, crocheting an afghan, making a pieced or applique quilt or spring clothes.

Some of us are lucky and get a winter holiday. But for many, winter evenings can be long. Many of you have written about macrame and hairpin lace. Have you tried the library for craft books? I think you'll be pleasantly surprised at the books on crafts.

Macrame is the art of decorative knotting and I have two good patterns if you would like this craft. Macrame Three has instructions for several plant holders and a cut bird feeder. Macrame Hacienda has wall hangings, cushions, place mats, lampshades and rugs. Both books have diagrams of the knots used so that you will have no problems. All you need is time and patience.

As these books are large they need an 8½ by 11-inch stamped envelope and are $1 each. If you don't have the right size envelope, remit an extra 30 cents to cover the cost of handling and print your name and address.

Hairpin lace and tatting are very old crafts. A loom and crochet hook are used for hairpin lace. The loom varies in width depending upon the laciness desired for the over—all effect. A book with illustrations will help you learn the basic stitch easily.

Tatting is worked with a shuttle. It is also a form of knotting over a loop which is formed and held in the left hand.

If you would like to learn the basic stitches of crochet my leaflet No. 6879 *Learn to Crochet* will be helpful. It gives complete diagrams of the hands, yarn and hook step by step.

The leaflet also has directions for left-handed people.

This week's pattern is a crochet trolley cloth or place mat. Worked in firm motifs which are assembled into the shape and size you require. This design is effective and attractive.

To order Leaflet No. 7951 or any other pattern mentioned, send 75 cents for patterns or $1 for macrame

There will be a
REUNION FOR ALL GRADUATES
of
SCOTT COLLEGIATE, REGINA, SASK.
the first weekend in JULY, 1980.
It will be an eventful 3 days.
Would all former students please contact
MRS. JEAN COOK — 388-9003
as soon as possible.
The Committee in charge of the reunion plans would like the names and addresses by MARCH 1st, 1979

JEUNE BROS. & PEETZ LTD.
570 JOHNSON ST. 385-7751
RESIDENTIAL AWNINGS
CANVAS OR ALUMINUM
CALL BOB MASSEY NOW
TO GET YOUR QUOTATION ON
A NEW AWNING OR
RECOVER YOUR OLD ONES
AT NO CHARGE!
2-25

your health

By L. L. Coleman, MD

Lazy Eye Worth Check

My son's teacher called to tell me that she thinks he has a "lazy eye" and that is why he doesn't learn as well as other children in the class. Can anything be done to correct this condition? He is six and seems like a perfectly normal, healthy boy.—Mrs. N.L.

Dear Mrs. L.:

Your son's teacher is one of those many dedicated educators who closely observe the talents and the potential of their children. Many teachers all over America are responsible for making astute observations about their pupils, observations that may often be missed by parents themselves.

A "lazy eye" may be only one of the many conditions that should be thoroughly investigated in order to completely understand your son's progress is poor at school.

There are, indeed, physical reasons for such impaired progress. There also may be psychological reasons, and even neurological conditions which adversely affect the child.

There is a technical condition known as "amblyopia," which is commonly overlooked and which, unfortunately, cannot readily be reversed if the condition persists for a long time. Children with normal eyes focus on an image with both eyes. The images are brought to the brain. There the images from the two eyes fuse and become one. This known as "binocular vision."

When, because of a "lazy" eye or other condition, these images do not fuse and become one, children develop double vision. This double vision is probably one of the most important and frequently overlooked reasons for poor learning, poor coordination and inablility to keep up with school work.

Children whose eyes are crossed due to a muscle imbalance are frequently referred to as having a "lazy eye" which may be responsible for amblyopia.

The fact that the teacher suspects a lazy eye does not, of course, mean that your son has it. Nevertheless, you should follow through with a complete eye examination. For the early discovery of amblyopia offers the greatest chance for correction.

A friend of mine told me that X-ray treatments is sometimes used for removing excess hair. is this safe?—Miss T.B.H.

Dear Miss H.:

Your friend may be a good friend, but she obviously doesn't know that the removal of hair by X-ray is dangerous and has actually been totally condemned by the medical profession and by specialists in radiology. In fact, there are specific laws in most states that prohibit the use of X-rays for this purpose.

There are many excellent methods for removing hair that are not dangerous. Electrolysis, waxing techniques and certain chemical depilatories are safe and usually effective.

GEMWISE

JEWELRY FASHIONS. FACTS. FICTION

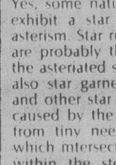

BY KEN DAVIDGE C. G.

MEMBER AMERICAN GEM SOCIETY

EVERYTHING YOU'VE ALWAYS WANTED TO KNOW ABOUT JEWELRY . . .

In my 33 years in the jewelry business I've been asked many questions about jewelry and gemstones, questions you may have had but never gotten around to inquiring about. Here are just a few.

What is the most common gemstone?

The most common gemstone is quartz, which is made up of the two most abundant elements on earth, silicon and oxygen. In the gem world, quartz takes many varied forms: rose quartz, smoky quartz, the lovely yellow citrine, the rich purple amethyst, colorless rock crystal, and silky brown tiger's eye, just to name a few.

What's the most valuable gem next to diamond?

Well, actually, diamond is not necessarily the most valuable gem. Diamond, ruby, emerald and alexandrite in their finest qualities are all at the top of the scale. But the range of qualities in which gemstones occur is so great that no one of these is always more valuable than another.

Do gemstones ever naturally exhibit a star or are star gems all-man-made?

Yes, some natural gemstones do exhibit a star effect, known as asterism. Star rubies and saphires are probably the best known of the asteriated stones, but there is also star garnet and star quartz and other star stones. The star is caused by the reflection of light from tiny needle-like inclusions which intersect at specific angles within the stone. Over twenty years ago, man succeeded in synthesizing star stones in the laboratory. This is probably the "man-made" material you're thinking of, since the stones were highly publicized.

2-25

BIRKS JEWELLERS

IRISH LINEN STORES
quality and customer satisfaction since 1910
1019 Government
383-6812
1-28

For People with a Taste for Something Better . . .

Irving Samuel, Canada's finest fashion house, focuses on the suit. The jacket is single/double breasted with the long, narrow, notched shawl collar. The skirt is straighter and tailored to the hip. All in the finest white wool gabardine.

See the exciting Irving Samuel Spring Collection now — exclusively Gibson's.

GIBSON'S
708 View St.

MARCH 5-9
IS GOD DEAD?

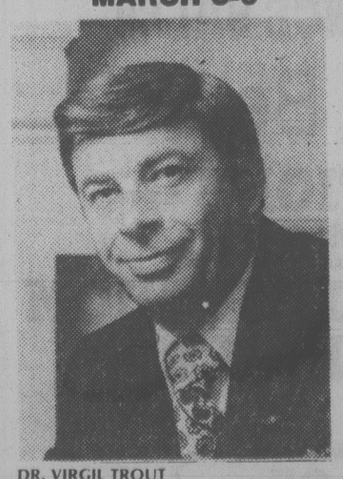

DR. VIRGIL TROUT
Executive Director:
International Foundation of Religious-Scientific Research
Guest Speaker:
On over 300 Campuses throughout U.S.A., Asia, Europe and Canada
Specialty:
Philosophy of Science in relation to Christian thought

Seminar on the
EXISTENCE OF GOD

Student Union Building Theatre
University of Victoria 12:30-2:30 p.m.
CHURCH OF CHRIST
3460 Shelbourne St., 7:30 p.m.
Contact: Ronald Surry 592-4914

The Weekly Crossword

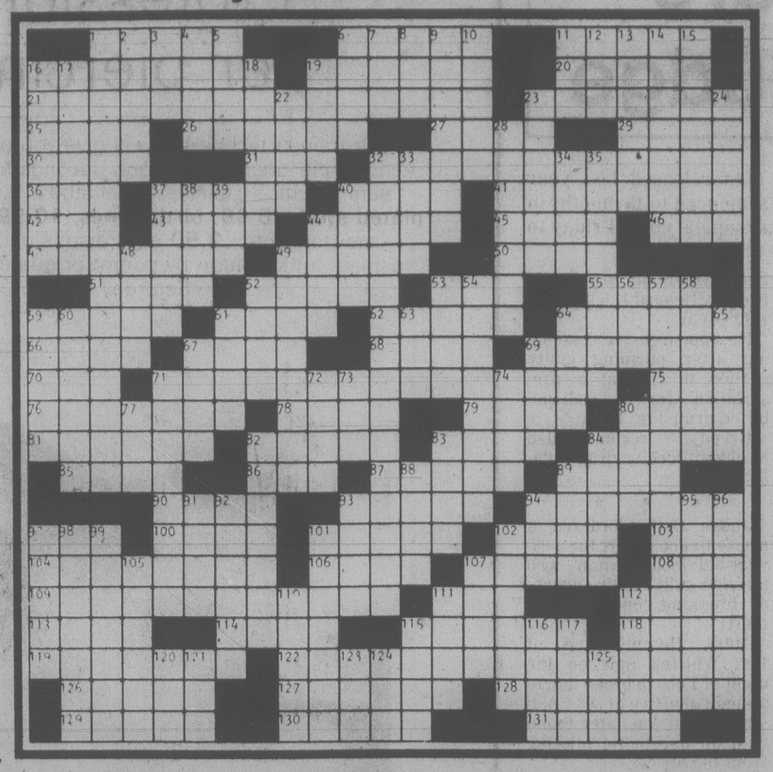

ACROSS

1 TV actor Farr
6 Landed estate
11 Hopper
16 Marseilles maybe
19 N.J. Congressman
20 "— Pretty"
21 End of a cliche
23 Derisive sound
25 Have influence
26 Pick
27 Window part
29 After buck or kang
30 Khan
31 Scream, in comics
32 Whom I cherish
36 Golf item
37 Chicago team
40 Peek-—
41 Sugar by-product
42 Make a boo-boo
43 Off
44 Phrase of refusal
45 "No man — island"
46 Gridiron scores: abbr.
47 Pulls out
49 Flamboyant
50 Fever: abbr.
51 Guitars, for short
52 — and end-all
53 Trio of letters
55 Approximately
59 Mountains: Ger.
61 Legal paper
62 "Father — Country"
64 Doubly thick
66 Ellington's was Indigo
67 Wire units
68 Ziegfeld et al.
69 "First — rushes in"
70 Landon
71 Poised
75 Fleur-de-—
76 In name only
78 "— this ring...."
79 Rhinologist's concern
80 Tootled
81 He cometh
82 "— Entertain You"
83 Drooping
84 Gaggle members
85 Actress Goldie
86 Summer drink
87 Haley work
89 Croaker
90 Cartoonist
93 Pal
94 "Please don't talk —...."
97 Catchall abbr.
100 Ait
101 Corn
102 Food fish
103 Drone
104 The Shadow
106 Askew
107 Like Dracula
108 Kreskin's forte
109 (Selling) fast
111 Comon TV game prize
112 German preposition
113 Top
114 Hard-sell advertising
115 In US, they outnumber bathtubs
118 — noire
119 "Can you —?"
122 A young Lothario does it
126 Social events
127 Absolutely, Rene
128 Shipping courses
129 Quick drink
130 "The 39 —"
131 Blemishes

DOWN

1 An activity she enjoys
2 Lost
3 Came upon
4 Cosell's "Like —"
5 Perry's creator
6 Shed
7 Fuss
8 Anais
9 Ace
10 Part of RAF
11 Hawk parrot
12 Salamander
13 Suffers blight
14 Term of affection
15 Mixed, as metals
16 Pittsburgh team
17 Whatnot
18 A Queen
19 Torture device
22 Some are queens
23 Pick's partner
24 Fertile soil
28 Hebrews
32 Life is, they say
33 Small horse
34 Deception
35 Personnel available
37 German spa
38 Rams' ma'ams
39 — poetica
40 GI hooky
44 "If — a Hammer"
48 Barely managed
49 Vacillated
52 Ringer
53 Clash: Fr.
54 Separation
56 Nonsense!
57 Aired prematurely
58 "Late Show" pictures
59 Violin
60 Baseball's Mickey
61 Name in fashion
63 Disease
64 "I — wed"
65 "— have no bananas"
67 Sound of suffering
69 Abbr. in a recipe
71 Familial
72 Location
73 Gaseous matter: abbr.
74 Parents
77 Coal-ition
80 Suitor
82 Dormant period
83 Ranger or Eagle
84 Great!
88 Sludge
89 Ski lift transport
91 Concerning
92 Ais
93 Pet shop
94 Triumphant cry
95 Sweet melody
96 Ruler
97 Renown
98 Photography items
99 Baker's utensil
101 Decipher
102 Hardware purchase
105 Adjoining
107 Back talk
110 Lhasa — (dogs)
111 107, in Old Rome
112 Member of a wolf pack
115 Sic
116 Cravats
117 Happy or dash
120 Pronoun
121 Follower
123 — gehts?
124 After milk or sweet
125 P.O. dept.: abbr.

R	A	I	S	E	S	A	S	T	R	O	S	O	O	T
P	A	C	E	D	I	N	S	I	T	U	S	T	O	O
P	E	R	N	E	A	N	T	I	L	E	D	I	S	T
A	N	T	C	O	N	N	E	C	T	I	O	N	T	A
R	S	I	E	L	Y	S	L	O	O	P	S	R	O	T
O	R	P	E	N	C	E	A	R	T	S	L	A	Y	E
N	H	I	N	D	U	M	A	W	I	M	A	S	R	E
N	T	E	V	O	L	T	A	I	R	E	E	P	I	T
A	P	H	R	E	A	D	E	S	I	R	E	T	O	L
S	E	R	I	N	S	W	A	S	H	I	N	G	T	O
N	D	C	C	A	A	M	E	N	S	M	A	N	O	S
N	I	L	E	R	O	O	S	T	B	A	H	D	A	Z
U	R	S	O	U	R	S	H	I	N	U	T	E	I	N
A	T	U	L	I	P	B	U	L	B	S	H	O	M	E
R	S	L	S	O	K	E	R	H	O	O	P	A	L	E
S	T	R	O	O	P	S	U	P	P	E	R	V	O	L
T	A	J	A	G	S	H	E	A	F	Y	D	A	N	S
E	A	I	N	O	S	U	S	A	P	A	D	R	E	W
A	L	T	S	T	E	T	S	S	U	D	S	Y	A	N
T	W	O	O	N	S	O	C	K	E	T	R	I	D	E
N	G	U	E	T	E	E	T	O	D	O	A	I	D	A
S	M	E	R	C	E	R	S	S	T	R	A	C	H	E
Y	A	R	L	E	N	R	I	L	E	S	E	T	R	U
L	E	R	F	U	R	O	R	G	A	D	I	C	I	G
A	R	M	A	G	O	G	O	U	T	A	G	E	K	E
Y	F	L	E	U	R	L	I	G	H	T	R	E	F	R
E	S	H	M	E	N	T	S	T	E	R	S	E	O	M
I	T	A	P	A	I	L	T	E	N	U	R	E	C	O
S	T	S	G	I	N	S	M	I	N	O	S	S	U	T
T	E	R	

YOUR HOROSCOPE

Astrological Forecast for Sunday, February 25
By SYDNEY OMARR

ARIES (Mar. 21-Apr. 19): Accent on reaching beyond current expectations. don't limit or sell yourself short. Many are concerned, fascinated with your views. You can win, influence, profit, have major wish fulfilled. Another Aries figures prominently.

TAURUS (Apr. 20-May 20): New deal can benefit, especially where occupation is concerned. Leo, Aquarius persons figure in scenario. Accent independence, discovery, pioneering spirit. One in authority wants you to "break new ground."

GEMINI (May 21-June 20): Good lunar aspect coincides now with distance, publication, language, travel. You gain a solid foothold. You sense what is to occur. Insights are sharpened. You learn by teaching — a friend helps open door of grand opportunity.

CANCER (June 21-July 22): Toss aside fear when it comes to asking questions. You may be "invading" some delicate areas, including financial standing of close associate, partner, mate. Gemini, Scorpio, Sagittarius persons figure prominently.

LEO (July 23-Aug. 22): Go slow, maintain low profile, adhere to letter of law. Restrictions, delays need not be obstacles — they can rebound in your favor to become stepping stones. Scorpio figures in scenario. Check between the lines, fine print and public relations process.

VIRGO (Aug. 23-Sept. 22): Emphasis on service, employment, general welfare, job, basic material, getting report completed. Be analytical. Find why things occur. Piece together bits of information. You can come up with complete story. Yes, member of opposite sex is in picture.

LIBRA (Sept. 23-Oct. 22): Check written material. Member of opposite sex has "creative proposal." It is worthy of consideration. Accent on variety, excitement, change, travel. Family member makes concession. Be gracious. A gift would be just fine.

SCORPIO (Oct. 23-Nov. 21): Be aware of land, property values. Take nothing for granted, including assurances of legal rights, permissions. Double check! Older individual will aid, once you display willingness to help yourself. Pisces is in picture.

SAGITTARIUS (Nov. 22-Dec. 21): You get fast shuffle" unless alert. Study Scorpio message. Accept responsibility, but also demand authority and increased financial consideration. Older relative offers financial counsel. Do not regard every word as gospel.

CAPRICORN (Dec. 22-Jan. 19): You can be rid of losing proposition. Key is to know when to "let go." Accent on personal possessions, income potential and your ability to obtain pulse of the public. Aries, Libra persons figure in scenario. Yes, you are due for added recognition.

AQUARIUS (Jan. 20-Feb. 18): Make new starts in new directions. Exhibit pioneering spirit. Be direct, confident and original. Leo individual could prove a valuable ally. Wear bright colors. Be optimistic. Trust judgment, intuition.

PISCES (Feb. 19-Mar. 20): You learn "delicious secret." Much that occurs takes place behind the scenes. A clandestine meeting could be on agenda. Aquarius, Cancer, Leo individuals figure prominently. In matters of speculation, stick with number 11.

IF FEBRUARY 25th IS YOUR BIRTHDAY you are sensitive introspective and psychic. You are an idealist, a perfectionist and you often feel alone in a crowd. You are spiritual and you seldom make an error when you heed inner feelings. Pisces and Virgo individuals play key roles in your life. You work remarkably well in connection with large organizations, institutions. You could successfully direct fund-raising drives. September will be your most significant month of 1979, a year featuring added responsibility, recognition an material success. If single, marriage may be in picture. If married, there could be an addition to family. Married or single, your priorities will be sharply and clearly defined. You're likely to be richer and happier.

Monday, February 26

ARIES (March 21 - April 19): You are encouraged as special group, organization backs position. Dislay courage, independence, originality. Leo, Aquarius persons figure prominently. Visit hospital. Delay is temporary. You might meet someone who causes logic to take a holiday.

TAURUS (April 20 - May 20): Accent on romance, variety, wish fulfillment. Study Aries message. You regain sense of direction. One who aided, taught you in past will make reappearance. What appeared "protected," unavailable is now within reach. Know it, act accordingly.

GEMINI (May 21 - June 20): Emphasis on career, advancement, getting together — on social basis — with boss, authority figure. Enlarge horizons — maintain positive attitude concerning expansion. Another Gemini, Sagittarius and Pisces figure in your personal scenario.

CANCER (June 21 - July 22): Obtain hint from Gemini message. Open lines of communication. Roadblock to progress is removed. You succeed through advertising, publishing, spreading the word. You will soon gain advantage of long-range view. Confidence should build.

LEO (July 23 - Aug. 22): Physical attraction dominates — you feel more alive. Gemini, Virgo, Sagittarius persons could play key roles. Be ready for questions, excitement of challenge. If single, you might think seriously of marriage. If married, you could "rediscover" spouse.

VIRGO (Aug. 23 - Sept. 22): Tie loose ends — check legal manoeuvers. Emphasis on partnership, public image. Protect yourself in clinches. Someone is attempting to get something for nothing — from you. Know it and take necessary precautions.

LIBRA (Sept. 23 - Oct. 22): Steer clear of confrontations. Maintain low profile. You sense something of importance is to occur. Heed inner voice. You'll have grand opportunity to perfect techniques, erase past mistakes and to prove a major point.

SCORPIO (Oct. 23 - Nov. 21): Nothing occurs halfway — it is all or nothing. Money and love, creativity, imprinting style — these are spotlighted. Accent on significant changes, children, speculation ,organizing priorities, taking command of your own destiny. Number 8 could figure prominently.

SAGITTARIUS (Nov. 22 - Dec. 21): Conclude business transaction; get prices, find missing elements, tie loose ends. You can close deal, build on solid structure, insure future security. You make right contacts, connections. Aries figures in scenario.

CAPRICORN (Dec. 22 - Jan. 19): Emphasis on ideas, getting to heart of matters, reaching understanding with close relative. Money and property could be involved. Short trip, "shuffling of papers" could be on agenda. Leo and Pisces figure prominently.

AQUARIUS (Jan. 20 — Feb. 18): Accent on getting most for money, efforts. Cancer, Capricorn, Pisces figure prominently. Hunch concerning ownership, mode of operation should be heeded. Collect, file, become familiar with basic material.

PISCES (Feb. 19 - March 20): Moon in your sign, cycle high, return of timing and vigor indicated. Social activity increases. You can make valuable contacts. You meet someone who can make yourlife more meaningful. Be open to experiences, opportunities.

IF FEBRUARY 26th IS YOUR BIRTHDAY you are a good organizer. You react well under pressure. You are sensitive, but practical enough to make the most of assets. Capricorn, Cancer persons play key roles in your life. You have an innate comprehension of time. You wait and win. You sense the outline of your future. You have faith in your personal destiny. You are a combination of pragmatic and metaphysical. You have more ESP than the average person. You are attractive to the opposite sex, your drives are powerful, you are ambitious and passionate. August could be your most important month of 1979, a year featuring wider recognition, travel, expanding of horizons. Surprise is due in March — of pleasant variety — most memorable days will be 5th, 14th and 23rd.

WORDY GURDY

BY TRICKY RICKY

Every answer is a rhyming pair of words (like FAT CAT and DOUBLE TROUBLE), and they will fit in the letter squares. The number after the definition tells you how many syllables in each word. To win $10, send your original rhymes with your definitions to this newspaper. All entries become the property of UFS, Inc.

1. Superman's conceited Lois (1)
2. Hot dog purchased on the corner (1)
3. Shortage of newborns (1)
4. Charlie Brown's dejected dog (2)
5. This season's coin maker (2)
6. Less colorful defamation (2)
7. He plans to give up (3)

Thanks and $10 to Bob Perlongo of Chicago IL for # 5. Send your entry to this newspaper.

© 1979 United Feature Syndicate, Inc.

ANSWERS: 1. VAIN LANE 2. STREET MEAT 3. BIRTH DEARTH 4. DROOPY SNOOPY 5. WINTER MINTER 6. BLANDER SLANDER 7. SURRENDER INTENDER

2-24

LITTLE PEOPLE'S PUZZLE

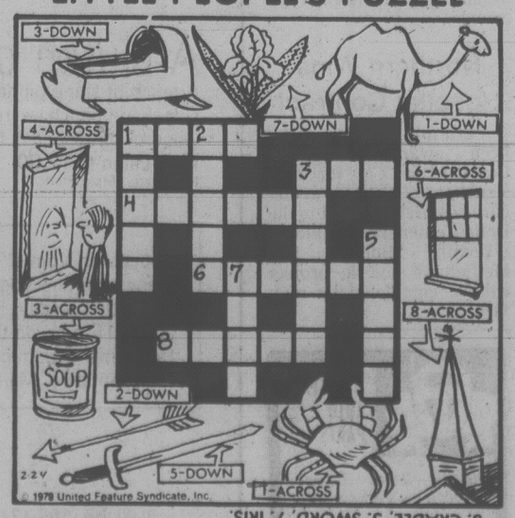

ANSWERS: Across—1. CRAB, 3. CAN, 4. MIRROR, 6. WINDOW, 8. SPIRE. Down—1. CAMEL, 2. ARROW, 3. CRADLE, 5. SWORD, 7. IRIS.

SUPERHEROES

HAGAR

PEANUTS

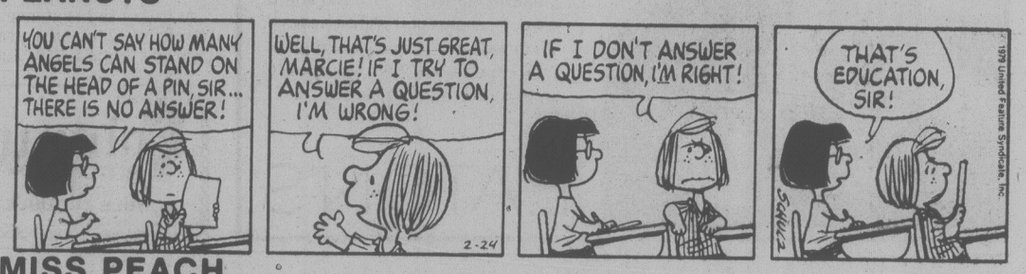

MISS PEACH

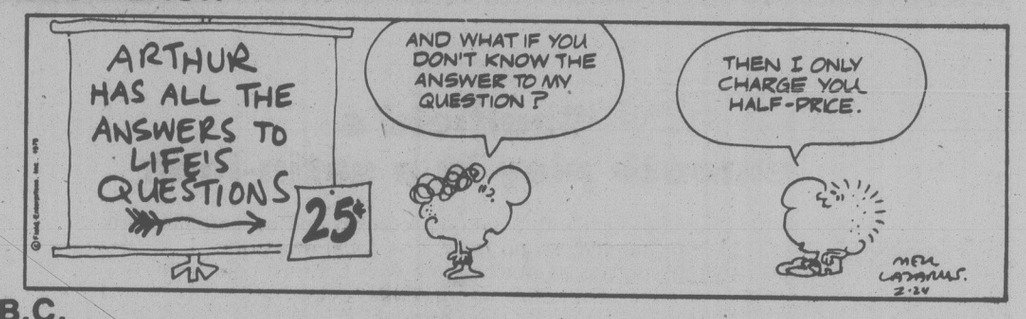

B.C.

WIZARD OF ID

APARTMENT 3-G

NANCY

MARK TRAIL

SUPPLEMENT TO: The Columbian, Feb. 24, 28, 1979; Richmond Review, Feb. 23, 1979; North Shore News, Feb. 25, 1979; Chilliwack News Advertiser, Feb. 21, 1979; Central Fraser News Advertiser, Feb. 24, 1979; Fraser Valley Record, Feb.24, 1979; Alberni Valley Times, Feb. 26, 1979; Victoria Times, Feb. 24, 1979; Victoria Colonist, Feb. 25, 1979; Kamloops News, Feb. 26, 1979; Prince George Citizen, Feb. 23, 1979

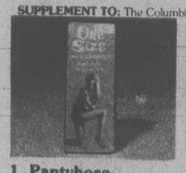

1. Pantyhose
Pick up several pair today at savings. Two pair per pack.
SALE PRICE pkg. .99

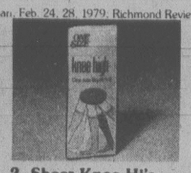

2. Sheer Knee Hi's
A must for wearing under jeans and slacks. Three per pack.
SALE PRICE pkg. .99

3. Knee Socks
Colorful and comfortable. Plain or patterned in solid colors.
SALE PRICE pr. .99

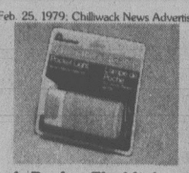

4. Pocket Flashlight
Compact, ideal for pocket or purse. And it's disposable.
SALE PRICE .99

5. Woodward's Transistor Batteries
W1015, W1035, W1050, AA, C and D sizes. 4 batteries.
SALE PRICE .99

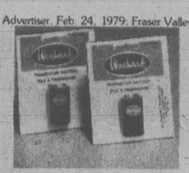

6. Woodward's Transistor Batteries
W216 9 volt for radios, 2 batteries.
SALE PRICE .99

7. Re-Web Kits
Assorted bright outdoor shades. 17 ft. kit (43cm).
SALE PRICE .99

8. Drip Dry Hangers
Sturdy plastic. Assorted bold shades. Set of 8.
SALE PRICE set .99

9. Slack Rack
Sturdy plastic. 5 tier, saves space. Assorted colors.
SALE PRICE .99

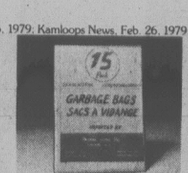

10. Garbage Bags
Sanitary waste bags. Approximately 26" x 36". Package of 15.
SALE PRICE pkg. .99

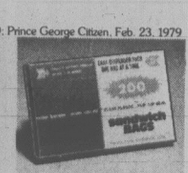

11. Sandwich Bags
Seal in freshness. Economical package of 200 bags.
SALE PRICE pkg. .99

12. Sponge Pack
Practical cleaning aid for kitchen and bathroom. 6/pack.
SALE PRICE pkg. .99

13. Sponge Mop Refill
A useful cleaning aid at a budget price. Fits most mops.
SALE PRICE .99

14. Oven Protectors
Package of 2 foil oven guards. Helps keep oven clean.
SALE PRICE pkg. .99

15. Ekco Bakeware
Choose from a large assortment of oven bake pans.
SALE PRICE ea. .99

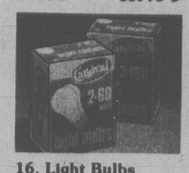

16. Light Bulbs
60 or 100 watt. Stock up now at special savings.
SALE PRICE 4 bulbs .99

17. Oven Mitt
Long, padded oven mitt offers good protection for baking.
SALE PRICE .99

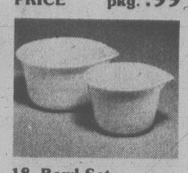

18. Bowl Set
Two plastic mixing bowls have many kitchen uses.
SALE PRICE set .99

19. Refill Bags
For 'Roll and Rack' receptacle. 5 litre size. 30/pack.
SALE PRICE pkg. .99

20. Spatula Set
Three sturdy plastic spatulas for your kitchen.
SALE PRICE set .99

21. Ice Cube Trays
Have plenty on hand for all your entertaining. Pkg. of 3.
SALE PRICE pkg. .99

22. Plastic Ware
Choose rectangular dishpan or pail with metal handle.
SALE PRICE ea. .99

23. Bundt Pan
Specialty bake pan in colorful finish. A great buy!
SALE PRICE .99

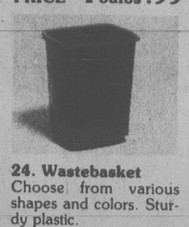

24. Wastebasket
Choose from various shapes and colors. Sturdy plastic.
SALE PRICE ea. .99

25. Stoneware Mug
Choice of assorted patterns. Glazed finish.
SALE PRICE ea. .99

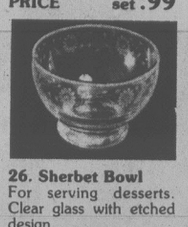

26. Sherbet Bowl
For serving desserts. Clear glass with etched design.
SALE PRICE 2 for .99

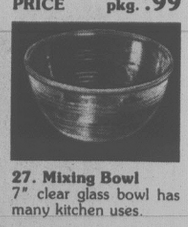

27. Mixing Bowl
7" clear glass bowl has many kitchen uses.
SALE PRICE ea. 99

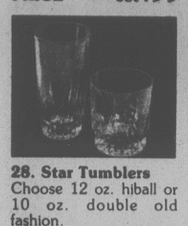

28. Star Tumblers
Choose 12 oz. hiball or 10 oz. double old fashion.
SALE PRICE 2 for .99

29. Irish Coffee Glass
For an after dinner treat. Traditional motif on glass.
SALE PRICE .99

30. Duralex Tumbler
Extremely durable glassware. Choose 5 oz. or 7 oz. size.
SALE PRICE 2 for .99

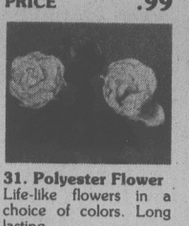

31. Polyester Flower
Life-like flowers in a choice of colors. Long lasting.
SALE PRICE ea. .99

32. Dried Flower Bouquet
Colorful mini-arrangement for your table.
SALE PRICE ea. .99

33. Teapot
Two cup size. Glazed finish with lid.
SALE PRICE .99

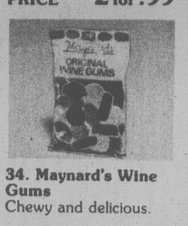

34. Maynard's Wine Gums
Chewy and delicious.
SALE PRICE .99

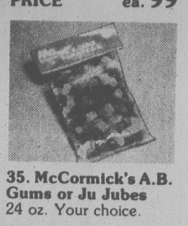

35. McCormick's A.B. Gums or Ju Jubes
24 oz. Your choice.
SALE PRICE ea. .99

36. Johnson's Nuts
Your choice Blanched Spanish or BBQ. 1 lb. bag.
SALE PRICE ea. .99

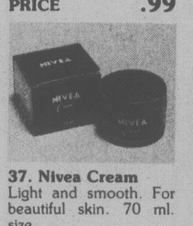

37. Nivea Cream
Light and smooth. For beautiful skin. 70 ml. size.
SALE PRICE .99

38. Old Spice Deodorant
Effective and gentle.
SALE PRICE .99

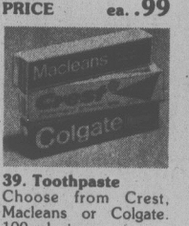

39. Toothpaste
Choose from Crest, Macleans or Colgate. 100 ml. size.
SALE PRICE ea. .99

40. Good News Disposable Razors
Convenient. Pack of 4's.
SALE PRICE 2 for .99

41. Soap-On-A-Rope
Long lasting hard milled. Great for the shower.
SALE PRICE .99

42. Dr. West Premium Toothbrushes
A quality brush. Soft, medium or hard.
SALE PRICE 2 for .99

43. Suave Shampoo
Soft and gentle. For beautiful hair. 450 ml. size.
SALE PRICE ea. .99

44. Cutex Nail Polish Remover 3 oz. or **Q-Tips** 90's. Your choice.
SALE PRICE 2 for .99

45. Marigold Rubber Gloves
Assorted sizes. Protect your hands.
SALE PRICE .99

46. Lysol Toilet Bowl Cleaner
Effective. 24 oz. size.
SALE PRICE .99

47. Elastoplast Strips
Protect and keep cuts clean. Package of 50's.
SALE PRICE .99

48. Facelle Royale
Quality tissues in assorted colors. Stock up and save. Small size.
SALE PRICE 3 for .99

49. Wizard Room Deodorant
Choose from assorted fresh fragrances.
SALE PRICE 2 for .99

50. Scotch Tape
½" x 900" per roll. Save now!
SALE PRICE 2 for .99

51. Envelopes or Writing Pads
For home or office. Your choice.
SALE PRICE 2 for .99

52. Ballpoint Pens
Pack of ten retractable ballpoints.
SALE PRICE ea. .99

53. Flo Markers
12 fineline markers per pack. Bright, assorted colors.
SALE PRICE ea. .99

54. Pen Dialer
Handy stick-on pen and holder for the phone.
SALE PRICE 2 for .99

55. Luncheon Napkins
Set a pretty table. Choose from assorted designs.
SALE PRICE 2 for .99

56. White Tissue
Economical pack of 35 sheets for gifts or packing purposes.
SALE PRICE .99

57. Memo Book
Six ring refillable loose leaf memo book.
SALE PRICE .99

58. Canvas Board
For acrylics and oils. Approx. size 12" x 16".
SALE PRICE .99

59. Giftwrap or Bow and Ribbon
Assorted colors and designs for all occasions.
SALE PRICE 3 for .99

60. Hasti-Notes
Attractive hasti-note pack with envelopes. Nice for gifts.
SALE PRICE .99

61. Playing Cards
Deck of cards in plastic box. Picture designs.
SALE PRICE .99

62. Stationery Sundries
For home or office. Paper clips, sharpener, address book, etc.
SALE PRICE 3 for .99

63. Pantograph
For reproducing and enlarging maps, pictures, etc.
SALE PRICE .99

64. Coconut Heads
Whimsical and amusing novelties. Assorted collection.
SALE PRICE .99

65. Hi-flying Kites
Easy to assemble. Made from sturdy high grade plastic. Assorted.
SALE PRICE .99

66. Whitman Books
Large assortment of color and activity books and Golden Shape books.
SALE PRICE 2 for .99

67. Corn Whisk
A handy cleaner for your car's interior. Save now.
SALE PRICE .99

68. Motor Oil
Quaker state "Super Blend". SAE 10w30. Warranty approved multi-grade. 1 litre.
SALE PRICE .99

69. Windshield Washer Solvent
Ready to use, cuts grease & grime. 2 litres.
SALE PRICE .99

70. Car Wash Mitt
Protect your hands with this easy way to wash your car. Asst'd colors.
SALE PRICE .99

71. Car Utility Mats
Vinyl mats with sure-grip backs. Red, blue or black.
SALE PRICE .99

72. Skin Wiper
Soft animal skin for washing and drying car lint & streak-free.
SALE PRICE .99

73. Garden Twine
600 ft. of polypropylene green cord for garden, general use.
SALE PRICE .99

74. Multi-Purpose Glue
Fast-drying white adhesive. Water resistant. 8 oz.
SALE PRICE .99

75. Garden Gloves
Men's or ladies'. Heavy-duty. For comfort & protection.
SALE PRICE .99

76. Masking Tape
"3M" brand to protect painting areas. Size 1" x 60 yds.
SALE PRICE .99

77. Ornamental Hook Set
Hang plants or swag-lamps. Toggle-bolt fasteners.
SALE PRICE .99

78. Plastic Tarps
8' x 10' utility waterproof sheets for painting. Twin pack.
SALE PRICE .99

79. Extension Cord
White or brown, 9' electric cord with 2-Pin outlets.
SALE PRICE .99

80. Garden Tools
Your choice of trowel, transplanter or cultivator.
SALE PRICE ea. .99

81. Paint Brushes
Set of 2 nylon bristle brushes. 15 mm and 50 mm. 100% bristle.
SALE PRICE .99

82. "Marvalon"
Self-adhesive vinyl in woodgrain or patterns. Sizes 54" x 18".
SALE PRICE .99

83. Plant Food
Stern's "Miracle-Gro" for plants, vegetables and lawns. 8 oz.
SALE PRICE .99

84. Planter Pots
5½" dia. plastic pots in white, orange or brown.
SALE PRICE .99

85. Potting Soil
Sterilized, all-purpose soil. 5 quarts by volume.
SALE PRICE .99

86. Switch Plates
Ornamental switch and outlet plates add a decorative touch.
SALE PRICE .99

87. "Rot It"
Converts leaves, garden waste & cuttings to compost. 5 lbs.
SALE PRICE .99

88. Hose Hanger
Keeps garden hose tidy, untangled and out of the way.
SALE PRICE .99

89. Paint Roller Refills
Replacement rollers for painting. Size 7½" or 9½".
SALE PRICE .99

90. Black Vinyl Tape
All-purpose adhesive mending & insulating tape. ¾" x 60'.
SALE PRICE 2 for .99

1. Sport Socks or **Acrylic Slippers** In assorted colors.
SALE PRICE pr. 1.99

2. Hip Briefs
by Stanfield's. Cotton/polyester. Asst'd colors.
SALE PRICE 1.99

3. Tender Foot Cushion Socks by Harvey Woods. Asst'd colors. Stretch 10-12.
SALE PRICE 1.99

4. Bike Lock with 36" vinyl covered chain. Combination lock.
SALE PRICE 1.99

9. Gourmet Glass
Handmade glassware. 13 oz. oversize wine goblet.
SALE PRICE ea. 1.99

10. Onion Soup Bowl
For your favorite entree. Stoneware with wheat design.
SALE PRICE ea. 1.99

11. Polyester Flower Arrangement Long lasting colorful floral bouquet.
SALE PRICE ea. 1.99

12. Scissors
with cushion handle. Stainless steel blades. Sharp cutting edge.
SALE PRICE 1.99

17. Johnson's Baby Shampoo 450 ml. Or **Vaseline Intensive Care Lotion** 660 ml.
SALE PRICE ea. 1.99

18. Stayfree Beltless Maxi-Pads for feminine hygiene. 30's.
SALE PRICE 1.99

19. Photo Album
20 page self adhesive style. Attractive cover.
SALE PRICE 1.99

20. Boxed Stationery
30 sheets with 30 envelopes. Or **Memo Boards** 11½" x 17½".
SALE PRICE ea. 1.99

ON SALE MON. FEB. 26
TIL SAT. MARCH 3
WHILE QUANTITIES LAST
PERSONAL SHOPPING ONLY

1.99 sale

21. Artificial Flowers On A Pin. Assorted flowers and colors.
SALE PRICE 1.99

22. Dresser Dolls
Beautifully dressed dolls. Approx. 13" high.
SALE PRICE 1.99

23. Mattel Hot Wheels Cars Wide selection of sturdy die cast metal vehicles.
SALE PRICE 3 for 1.99

5. Jumbo Patch Kit or Reflector Kit for your bike. Your choice.
SALE PRICE ea. 1.99

6. Magnetic Flashlight by Eveready. Complete with batteries.
SALE PRICE 1.99

7. Callard & Bowser
Toffees and candies from England.
SALE PRICE 3 for 1.99

8. Neilson's Bars
Caramel, crispy, fluffy, or wafer. 24 to a package.
SALE PRICE pkg. 1.99

13. Shoe Rack
Chrome plated floor model holds 9 pair. Fits all sizes.
SALE PRICE 1.99

14. Wooden Hangers
Sturdy hanger holds heavier garments. Set of 4.
SALE PRICE set 1.99

15. Steam Basket
Stainless steel for healthful cooking. Fits most saucepans.
SALE PRICE 1.99

16. Ironing Pad and Cover Teflon treated cover. Fits standard ironing board.
SALE PRICE 1.99

24. Disney Records
Favourite Disney stories in record form. LP 33-1/3 RPM.
SALE PRICE 1.99

25. "Turtle" Liquid Car Polish or **Combination Squeegee and Sponge.** Your choice.
SALE PRICE ea. 1.99

26. Garage Trouble Light 110 V with 2 pin plug on 15" cord. (No bulb.)
SALE PRICE 1.99

27. "Add-A-Drawer" Cabinet 8 drawer set. or **100 Ft. Utility Cord.** White.
SALE PRICE ea. 1.99

2W

WOODWARD'S BIG BUY OF THE WEEK

Quality You Expect In Men's Sportscoats At An Unexpected Price

We're welcoming spring early with a superb choice of men's sportcoats. The fabric, in a wool or lightweight blend, turns them into super coolers you'll be wearing at the first sign of spring right on through summer. A handsome breed tailored by a fine Canadian maker styled to fit and flatter you perfectly. The mix-and-match-ability in plains or patterns creates endless changes within your wardrobe. So be smart and buy one of each. They're really a fantastic buy! Sizes 38 to 44. Some talls and shorts.

PERSONAL SHOPPING ONLY

Woodward's Men's Shops

BIG BUY PRICE

39.99

YOUR CHOICE

Woodward's ACCOUNT CARD
000 0000 00 0
A CUSTOMER

Use your Woodward's Charge Account Card. The convenient plate that lets you buy the things you need when you want them and pay for them in monthly installments, custom-tailored to your budget. It lets you take advantage of Woodward's Big Buys like these and other day-to-day specials. You'll find it a big asset and a great convenience!

Woodward's
HAS IT ALL

3W

BUY THE BASICS BY THE BOX

Better Values At Bigger Savings—Our Semi-Annual "Box Sale" Of Basics!

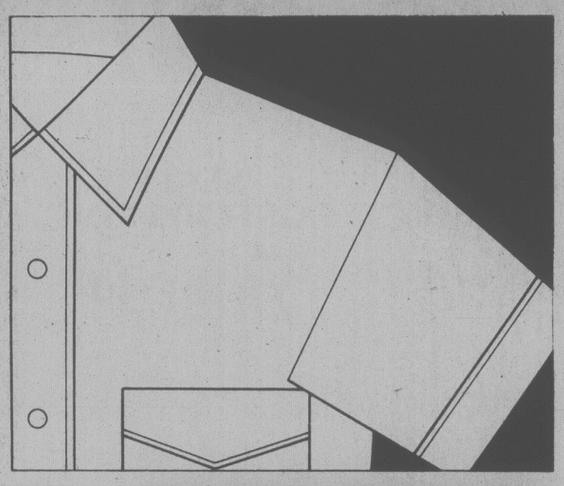

Short Sleeve Dress Shirts

Woodward's own name brand polyester/cotton shirts, with semi-fused collars. In plain shades of sand, powder, mint, maize, white, or prints. Sizes 14½ to 17½ with related sleeve lengths.

SALE

7.49 ea. or

2 for 14.00

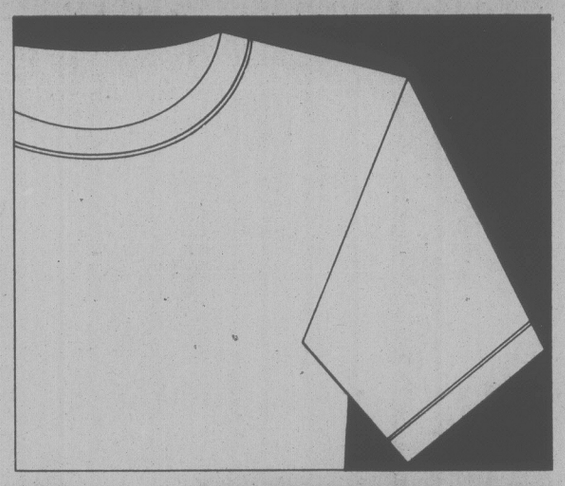

Harvey Woods T-Shirts

Designed for long-wearing comfort, with a special "Steri-Septic" tratment. 80% combed cotton/20% nylon. In white and colors. Sizes S.M.L. and XL.

SALE

3.29 ea. or

4 for 12.00

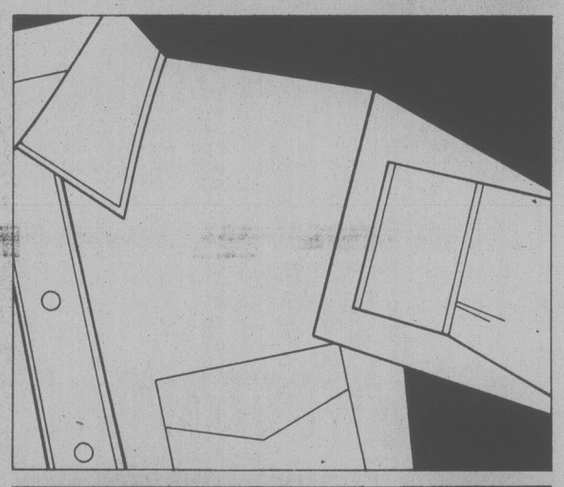

Long Sleeve Dress Shirts

Easy-care polyester/cotton shirts made exclusively for Woodward's, featuring crips, top-fused collar. In white, powder, mint, maize or sand; prints also available. Sizes 14½ to 17½ with related sleeve lengths.

SALE

8.79 ea. or

2 for 17.00

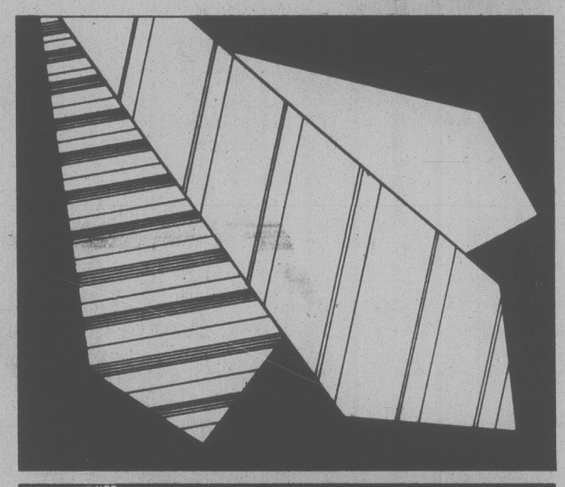

Famous Maker Ties

Choose from an excellent selection of famous maker ties, in a wide variety of colors and designs. At prices this low, it's time to stock up!

SALE

3.99 ea. or

2 for 7.50

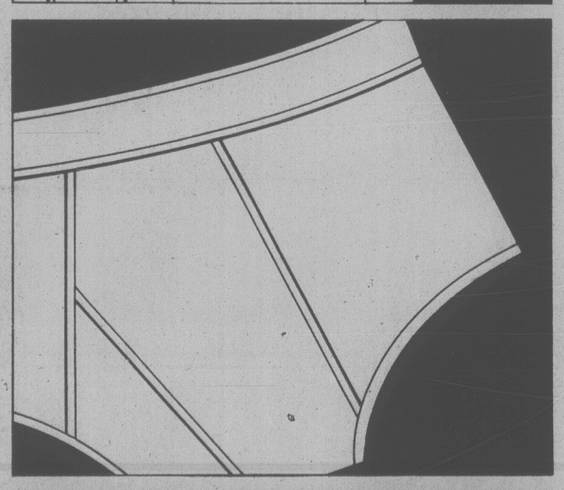

Regular Rise Briefs

Harvey Woods' 80% combed cotton/20% premium 420 nylon briefs, with "Dura-Fresh" treatment for comfort. Available in white and colors. Sizes S.M.L. and XL.

SALE

2.39 pr. or

4 pr. for 9.00

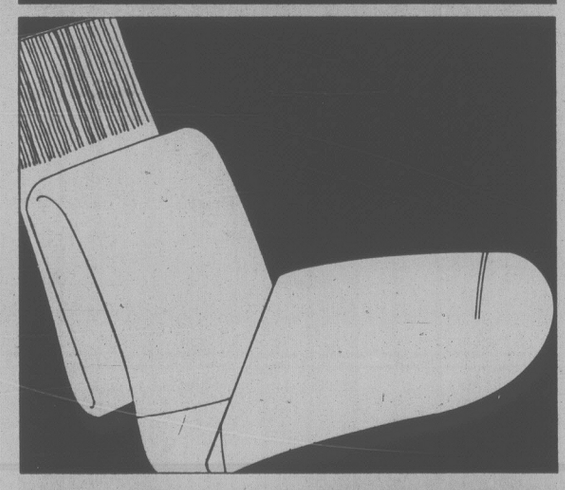

Over The Calf Socks

Woodward's name brand socks, of comfortable nylon/cotton, in a good range of fashion colors. With "Steri Septic" treatment for comfort and wearability.

SALE

1.79 pr. or

6 pr. for 10.00

Woodward's Ankle Socks

Our famous name brand quality socks, featuring a comfortable Kroywool/nylon/polyester blend. In black, grey, navy or brown. Stretch sizes 10 to 12.

SALE

1.89 pr. or

6 pr. for 11.00

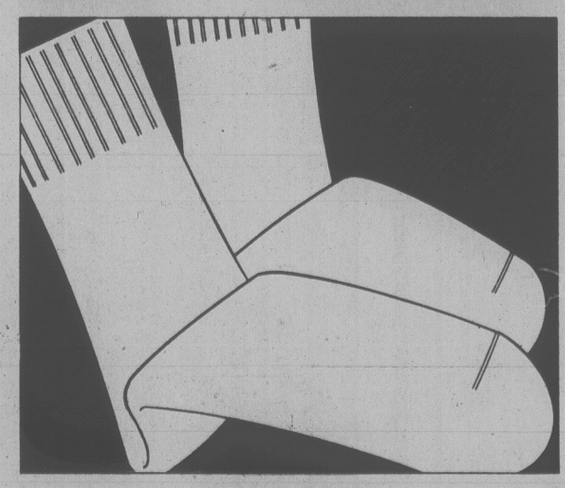

Woodward's Ankle Socks

Nylon/combed cotton socks featuring our "Steri-Septic" finish for underfoot comfort and hygiene. In assorted colors. Stretch sizes 10 to 12.

SALE

1.39 pr. or

6 pr. for 8.00

Woodward's Men's Furnishings

Woodward's ACCOUNT CARD
000 0000 00 0
A CUSTOMER

Use your handy Woodward's Account Card during our "Buy The Basics" Sale — it's the modern convenient way to get in on the savings!
See your nearest Customer Services for details.

Woodward's

The Store That Has It All!

Sealy's better than ever and YOU can prove it!

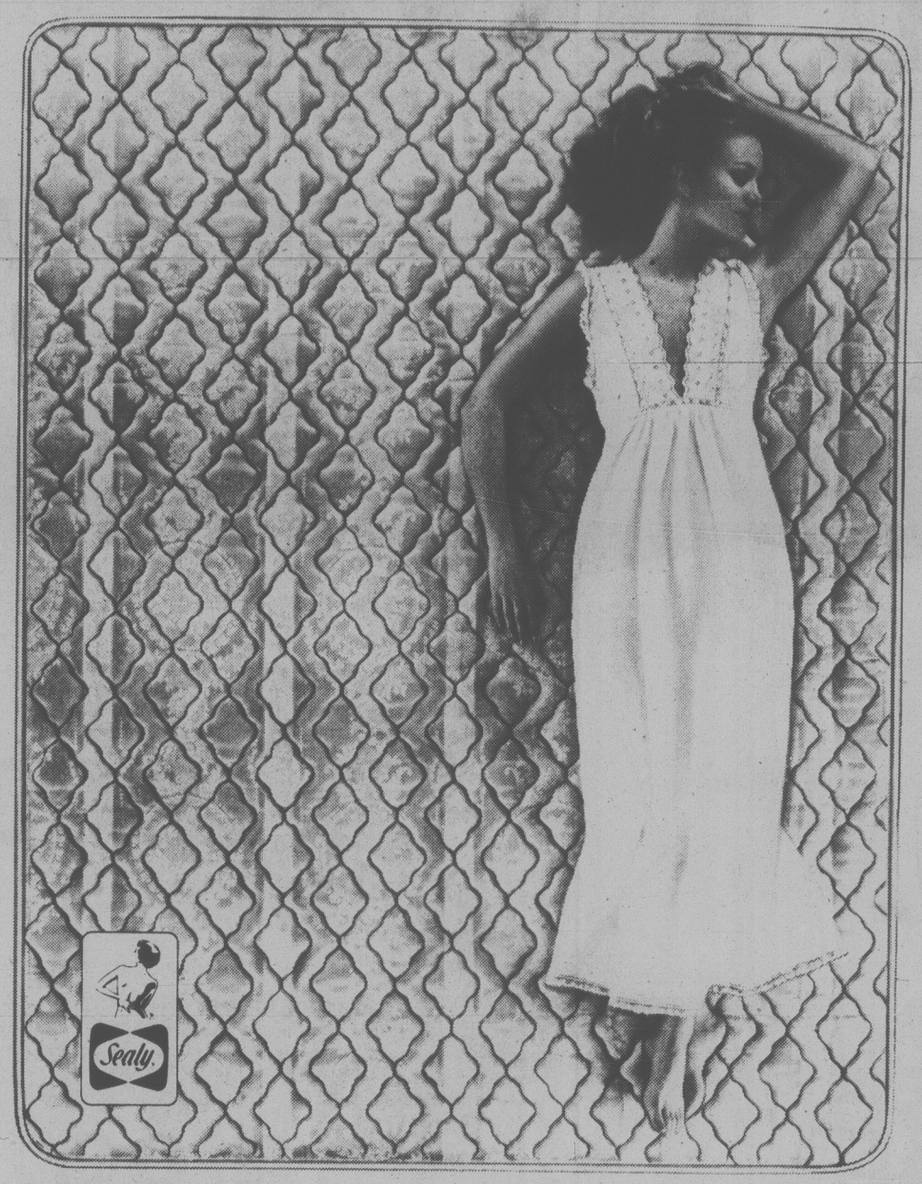

Great Time to Buy... OUR 30 NIGHT SLEEP TRIAL OFFER IS ON!

Buy it. Try it for 30 nights. If you're not 100% satisfied return it for exchange or full refund.

SEALY POSTUREPEDIC *Premier*

New from the outside in! Exquisite 3-tone damask cover over super-thick "Dacron*-Puff" quilt. Like all Posturepedics, it keeps its support year after year. Patented torsion bar foundation with Steel-Span* frame adds to the support and durability.

Twin ea. pc. **230.00**

Full	Queen	King
ea. pc.	2-pc. set	3-pc. set
260.00	590.00	780.00

Woodward's Furniture

SEALY POSTUREPEDIC *Royale*

Technological advances in the innerspring coil unit allow choice of two great comforts — gently firm or extra firm. Both with the same "deep-down" Posturepedic support. Luxurious "Pillow-Puff" quilting. Rugged torsion bar foundation with Steel-Span.

Twin ea. pc. **210.00**

Full	Queen	King
ea. pc.	2-pc. set	3-pc. set
240.00	550.00	740.00

SEALY POSTUREPEDIC *Imperial*

A new look . . . a new comfort! Rich damask cover over thick Sealyfoam* is combined with the famous Posturepedic innerspring unit. Designed in cooperation with leading orthopedic surgeons for firm support without sacrificing comfort.

Twin ea. pc. **170.00**

Full	Queen	King
ea. pc.	2-pc. set	3-pc. set
200.00	480.00	640.00

*urethane foam

Refresh and refurbish your home at savings

Woodward's

The Store That Has It All!

C.I.L. Paints so easy to live with and easy to care for in fashionable finishes and colors.

C.I.L. Super Latex Flat Enamel
Easy clean-up. Dries to a smooth finish in just one hour.
SALE PRICE Gal. **14.99**

C.I.L. Semi-Gloss Enamel
Colorfast and washable. Perfect for kitchens, bathrooms, trim.
SALE PRICE Gal. **17.99**

Trim Trutone Cilux Super White
Durable finish in pure white. Smooth application.
SALE PRICE Gal. **19.99**

Woodward's Paints

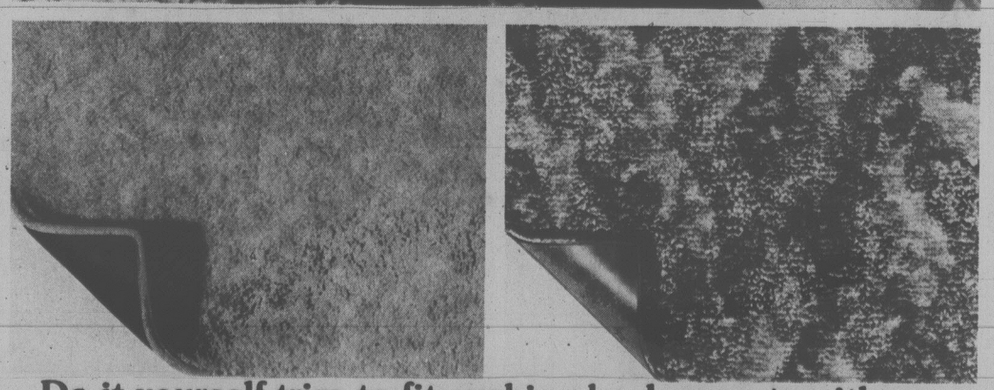

Do-it-yourself trim-to-fit cushion back carpets with our instruction pamphlet to keep costs down.

See these and several other "Do-it-yourself" Broadlooms Sale Priced!

"Allure" Textured Nylon Broadloom
A smart textured patterned loops pile on a deep foam rubber back makes this inexpensive broadloom a must for the "install-it-yourself" enthusiast. The deep foam rubber back means no extras to buy. 6 multi-tone shades. Approx. 12′ wide.
SALE PRICE Sq. Yd. **8.49**

"A La Mode" Foam Back Nylon Carpet
A beautiful "do-it-yourself" broadloom ideal for wall to wall or room size rubs in a smart pinpoint Saxony plush pile of DePont nylon with deep foam rubber back. Choose from 8 muted colorations by "Spectra-color". Approximately 12′ wide.
SALE PRICE Sq. Yd. **10.49**

5W

Add Color to your Spring with Instant Savings... Woodward's Has It All

Kodak EK2 "The Handle" Camera

The Kodak EK2 is compact and lightweight. But most important, it's comfortable. From the very first moment you'll find it remarkably easy to use with its easy-grip handle styling. Instant pictures with big bright viewfinder, Film crank mechanism and electric eye exposure.

SALE PRICE 29.99

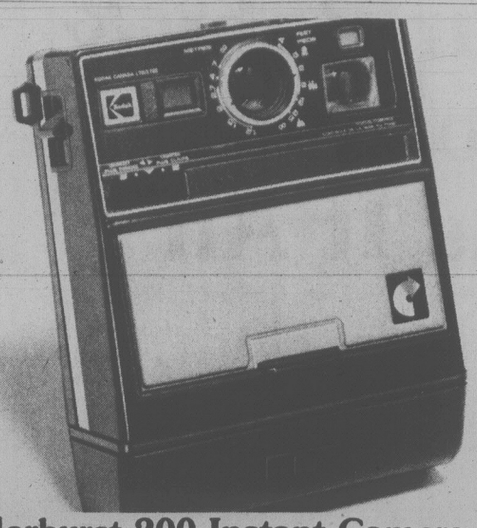

Kodak Colorburst 200 Instant Camera

Bring more lifelike color to your instant pictures with this camera. Just aim, focus and shoot. Picture is automatically ejected and in minutes you have an instant print in beautiful lifelike color by Kodak. Hinged lens cover.

SALE PRICE 49.99

Kodak Instamatic X15F Outfit

Capture all the action instantly in beautiful color with this easy-to-use, budget-priced camera. Great for the beginner because all you need do is just drop in the cartridge film and your already to take pictures. Complete with color film, wrist strap and flipflash.

SALE PRICE 19.99

Hanimex VIF 110 Pocket Camera

Extremely compact. Just slip it into your pocket or purse and you're ready for picture-taking. F4.0, 20.5mm wide view lens with built-in slide up electronic flash. 2 apertures for outdoor and indoor pictures. Accepts ASA 400 film.

SALE PRICE 44.99

Kodak Ektra 2 Camera Outfit

Sharp 22mm, F/5.6, 3 element lens; fixed focus for pictures from 5′ to infinity; auto shutter speed adjustment for Kodacolor II or Kodacolor 400 films. 3 year warranty. Includes 20-exposures Kodacolor 400 film, flipflash, wrist strap, cover/handle. Personal initials and instructions.

SALE PRICE 59.99

Kodak Tele-Ektra 1 Camera Outfit

2 lenses, normal and telephoto. Dual magnification, wide field; projected frame viewfinder plus much more. Full 3 year warranty. Includes Kodacolor II film, 8-shot flipflash, Wrist strap, personalized initials and instruction manual.

SALE PRICE 34.99

Woodward's Cameras

Step out in sporting ease and style on sale

Woodward's
The Store That Has It All!

Men's "Levis for Feet" in Leather or Suede

A. "Panther"
The new padded suede tie with wedge sole. In tan suede.

33.00

B. "Lynx"
Padded throughout for comfort. Low zero heel and padded topline. In brown.

35.00

C. "Mustang"
A perrenial favourite moccasin tie, with full moulded unit sole. In tan.

30.00

D. "Wide Track"
Jogging shoe in nylon and suede. Beige or navy. Nylon cushioned insole and speed lacing.

25.00

Woodward's Men's Shoes

Stylish Raincoats you can so easily wash

Full Length Raincoats at a super price
Ready for spring's unpredictable weather to fling over your fuller, longer clothes. Full back, single breasted style with placket front, optional belt. Completely washable in a poly/cotton blend. Other styles available. In beige, cognac, blue, green or navy. navy. Petite sizes 8 to 18; Regular sizes 10 to 20.

SALE PRICE 44.99

Sporty Shorties cover the rainscene
Great for walking in the rain or soaking up the sunshine. Single breasted, square armhold design with tie belt. Such great looks it would be a shame to save it for a rain day. Washable, of course in poly/cotton, in beige, cognac, blue, green or navy. Choose from several other styles. Sizes 8 to 20.

SALE PRICE 39.99

Woodward's Ladies' Coats

BABY WEEK

February 26
to March 3

Everything for Your Baby & the Mother-to-be on Sale ...Woodward's Has It All

3-In-1 COMFORTER
Combination comforter, sleeping and bunting bag.
SALE PRICE each 6.99

RECEIVING BLANKET
Woodward's quality flannelette blanket. 2 per package.
SALE PRICE each 2.99

BLANKET
Keep baby warm in this approx. 36″ × 50″ blanket. Assorted baby colors.
SALE PRICE each 3.44

CRIB SHEETS
Fitted flannelette sheets to fit standard 6 yr. size mattress. Top sheet or fitted bottom sheet.
SALE PRICE each 3.99

TERRY SLEEPERS
Cuddly and cozy in plain or textured stretch terry. Assorted colors. Sizes S.M.L.
SALE PRICE each 3.44

SLEEPERS
For Boys' in colors blue and maize. Sizes S.M.L.
For Girls in colors aqua and yellow. Sizes S.M.L.
SALE PRICE each 3.44

VELOUR SLEEPERS
Luxuriously soft and warm. Hooded in newborn size only.
SALE PRICE each 6.99

BABY VESTS
Button front, tie side or pull-on styles. White only.
SALE PRICE each 1.09

1 PC. VEST SET
Sizes 3 to 18 months.
SALE PRICE each 2.19

BABY SOAKER PANTS
Assorted prints in sizes 2, 3, 4.
SALE PRICE each 1.09

PLASTIC PANTS
Save when you buy 3! In assorted colors. Sizes S.M.L.XL.
SALE PRICE 3 for 1.00

FLANNELETTE DIAPERS
Woodward's 27″ × 27″ diapers. Twelve per package.
SALE PRICE each 7.33

DIAPER BAG
A patterned bag that's perfect for carrying baby's things.
SALE PRICE each 8.99

TERRY-NO-FOLD-DIAPERS
SALE PRICES
Newborn, up to 12 lbs.
Pkg. of 6. ea. 5.44
Regular, 12 to 20 lbs.
Pkg. of 6. ea. 6.66
Toddler, Over 20 lbs.
Pkg. of 6. ea. 7.19

SNUGGLIE
A comfortable, convenient way to carry baby.
SALE PRICE each 28.88

TOUR BED
A portable bed with easy-clean plastic covering.
SALE PRICE each 19.99

BABY BATH
A perfect size for your newborn, available in assorted colors.
SALE PRICE each 2.99

DIAPER PAIL
Lid has a space for deodorizer. Available in assorted colors.
SALE PRICE each 2.99

TOILET SEAT
Plastic training seat. Available in assorted colors.
SALE PRICE each 7.99

BABY LOUNGE
Lightweight with several tilt positions. Available in assorted colors.
SALE PRICE each 3.44

ROCKER LOUNGE
Rocks or remains stationary for sleeping or feeding.
SALE PRICE each 15.99

BOOSTER CHAIR
Two different heights from one chair. Made of sturdy plastic.
SALE PRICE each 7.44

JOLLY JUMPER
Great exercise for growing legs and fun for baby, too! Also an ideal gift.
SALE PRICE each 10.88

JOLLY JUMPER CRADLE
Attractive piece of furniture in the living room or bedroom.
SALE PRICE each 49.99

SAFE-T-RIDER CAR SEAT
Padded for comfort. Meets current Government standards.
SALE PRICE each 32.99

STROLLEE CAR SEATS
Regular and deluxe models. Padded seat for comfort and meets current Government standards.
SALE PRICE each 45.99

PLAYARD
Collapsible, safe meshing, padded floor and easy clean plastic covering.
SALE PRICE each 37.99

CHROME HIGH CHAIR
Chrome chair with padded seat and back with plastic tray.
SALE PRICE each 27.99

3-IN-1 HIGH CHAIR
A versatile chair with padded seat, low padded back and adjustable plastic tray.
SALE PRICE each 39.99

STROLLER
By Gendron. Collapsible and space saving for convenient travel.
SALE PRICE each 18.99

GO CART STROLLER
By Strollee. Umbroller style with front swivel wheels. Asst'd colors.
SALE PRICE each 31.99

STROLLER
Collapsible with front swivel wheels and a shopping basket. By Strollee.
SALE PRICE each 38.99

DRESS & BATH
By Storkcraft. Padded table. Storage shelves and a bath tub.
SALE PRICE each 54.99

DELUXE COLONIAL STYLE CRIB
By Storkcraft. 6 year size with double drop sides. In white or walnut.
SALE PRICE each 129.99

COLONIAL STYLE CRIB
Quality crafted by Storkcraft. 6 year size with double drop sides. White or walnut.
SALE PRICE each 99.99

PLAYTEX NURSER KIT
With natural shaped nipples, presterilized formula bags, holders, caps and retainer ring.
SALE PRICE each 7.88

VELOUR SLEEPER
In lovely soft assorted shades. In infant sizes S.M.L.
SALE PRICE each 6.99

3-In-1 CARRIAGE
By Gendron — from pram to travel bed to stroller.
SALE PRICE 89.99

WALKER
Sturdy and dependable in durable plastic.
SALE PRICE each 14.99

PAMPERS
Newborn up to 11 lbs. Pkg. of 30
SALE PRICE 2.29
Daytime 12 to 16 lbs. Pkg. of 30
SALE PRICE 2.69
Extra Absorbent 17 to 23 lbs. Pkg. of 24 2.69
Overnight 11 to 23 lbs. Pkg. of 12
SALE PRICE 1.59
Toddler over 23 lbs. Pkg. of 24
SALE PRICE 3.39

Woodward's Baby Wear

BUMPER PAD
A must for protection while baby's in a crib.
SALE PRICE each 8.99

SAFETY BUMPER PAD
An added protection for baby.
SALE PRICE each 9.99

SANTOY MATTRESS
By Sealy. Approx. 27″ × 51″. A good name in mattresses.
SALE PRICE each 28.99

WEAR DATED®
ONE YEAR GUARANTEE
with fibers by Monsanto

BLANKET SLEEPERS
Warm and cuddly. Ideal for evenings and cool days. Be sure to look for the Monsanto Wear Dated Guarantee tag!
Infant sizes S.M.L.
SALE PRICE each 4.44
Sizes 1, 2, 3
SALE PRICE each 5.44
Sizes 4, 5, 6
SALE PRICE each 6.44

SEALY POSTURPEDIC MATTRESS
A top quality mattress. Comfortable yet firm. Approx. size 27″ × 51″.
SALE PRICE each 44.99

Underfashions For The "Lady In Waiting" Tailored For Comfort

MATERNITY BRA
Style 2936
By Daisyfresh. Release upper cup for nursing. White and nude. B,C,D cups.
SALE PRICE each 7.44

MATERNITY BRIEF
Style 105
Comfortable briefs by Hanna. White and nude. Sizes S.M.L.
SALE PRICE each 1.44

MATERNITY SLIP
Style 1069
Slips by Hanna with stretch front panel. White & nude. S.M.L.
SALE PRICE each 3.99

Woodward's Ladies' Bodyfashions

VANCOUVER 684-5231 • OAKRIDGE 261-3311 • PARK ROYAL 922-6111 • SEVENOAKS 853-7711
PORT ALBERNI 723-5641 • KAMLOOPS 374-4141 PENTICTON 493-1900
OPEN: Mon., Tues., Wed., Sat. 9:30 A.M.-5:30 P.M. Park Royal 6:00 P.M. Thurs., Fri. 9:30 A.M.-9:00 P.M
NEW WESTMINSTER 521-9611 • GUILDFORD 588-2111 • VICTORIA 386-3322
OPEN: Mon., Tues., Sat. 9:30 A.M.-5:30 P.M. Wed., Thurs., Fri. 9:30 A.M.-9:00 P.M.
LANSDOWNE 270-3322 OPEN: Mon., Tues., Sat. 9:30 A.M.-5:30 P.M. Wed., Thurs., Fri. 9:30 A.M.-9:30 P.M.
PRINCE GEORGE 563-0211
OPEN: Mon., Tues., Wed., Thurs., Sat. 9:30 A.M.-5:30 P.M. Fri. 9:30 A.M.-9:00 P.M.

PRINTED BY COLUMBIAN CRAFTSMEN PRINTERS, NEW WESTMINSTER, B.C.